This is a digital copy of a book that was preserved for generations on library shelves before it was carefully scanned by Google as part of a project to make the world's books discoverable online.

It has survived long enough for the copyright to expire and the book to enter the public domain. A public domain book is one that was never subject to copyright or whose legal copyright term has expired. Whether a book is in the public domain may vary country to country. Public domain books are our gateways to the past, representing a wealth of history, culture and knowledge that's often difficult to discover.

Marks, notations and other marginalia present in the original volume will appear in this file - a reminder of this book's long journey from the publisher to a library and finally to you.

Usage guidelines

Google is proud to partner with libraries to digitize public domain materials and make them widely accessible. Public domain books belong to the public and we are merely their custodians. Nevertheless, this work is expensive, so in order to keep providing this resource, we have taken steps to prevent abuse by commercial parties, including placing technical restrictions on automated querying.

We also ask that you:

+ *Make non-commercial use of the files* We designed Google Book Search for use by individuals, and we request that you use these files for personal, non-commercial purposes.

+ *Refrain from automated querying* Do not send automated queries of any sort to Google's system: If you are conducting research on machine translation, optical character recognition or other areas where access to a large amount of text is helpful, please contact us. We encourage the use of public domain materials for these purposes and may be able to help.

+ *Maintain attribution* The Google "watermark" you see on each file is essential for informing people about this project and helping them find additional materials through Google Book Search. Please do not remove it.

+ *Keep it legal* Whatever your use, remember that you are responsible for ensuring that what you are doing is legal. Do not assume that just because we believe a book is in the public domain for users in the United States, that the work is also in the public domain for users in other countries. Whether a book is still in copyright varies from country to country, and we can't offer guidance on whether any specific use of any specific book is allowed. Please do not assume that a book's appearance in Google Book Search means it can be used in any manner anywhere in the world. Copyright infringement liability can be quite severe.

About Google Book Search

Google's mission is to organize the world's information and to make it universally accessible and useful. Google Book Search helps readers discover the world's books while helping authors and publishers reach new audiences. You can search through the full text of this book on the web at `http://books.google.com/`

625

20472.13.16

HARVARD
COLLEGE
LIBRARY

[redacted]

Cambridge Edition

THE COMPLETE WRITINGS

OF

THOMAS BABINGTON MACAULAY

IN TEN VOLUMES

CRITICAL AND HISTORICAL ESSAYS

VOLUME I

CRITICAL AND HISTORICAL

ESSAYS

BY

LORD MACAULAY

IN THREE VOLUMES

VOLUME I

BOSTON AND NEW YORK
HOUGHTON, MIFFLIN AND COMPANY
The Riverside Press, Cambridge

20472.13.16 (1)

HARVARD
UNIVERSITY
LIBRARY
JUN 25 1952

COPYRIGHT, 1900, BY HOUGHTON, MIFFLIN & CO.
ALL RIGHTS RESERVED

TABLE OF CONTENTS

	PAGE
Introductory Note	vii
Author's Preface	xi
Criticisms of the Principal Italian Writers	
No. I. Dante	1
No. II. Petrarch	23
On the Athenian Orators	40
On Mitford's History of Greece	56
Milton	83
Machiavelli	140
John Dryden	187
History	235
Hallam's Constitutional History	285
Mill's Essay on Government	381
Westminster Reviewer's Defence of Mill	423
Utilitarian Theory of Government	460
Southey's Colloquies on Society	496
Mr. Robert Montgomery's Poems	546
Moore's Life of Lord Byron	569
Sadler's Law of Population	608
Civil Disabilities of the Jew	641
Sadler's Refutation Refuted	656
Boswell's Life of Johnson	691
John Bunyan	743

INTRODUCTORY NOTE

MACAULAY'S literary career began in 1823, when Mr. Charles Knight published the Quarterly Magazine. To the first number Macaulay contributed both prose and verse. Praed and some other Cambridge men also wrote for it. The Magazine lasted for a year or two, and during that time Macaulay contributed regularly. Certain of his articles, among them the "Fragments of a Roman Tale," "Criticisms on the Principal Italian Writers," and "A Conversation between Mr. Abraham Cowley and Mr. John Milton touching the great Civil War," have been put among his collected Essays. Two years afterwards his article on Milton appeared in the Edinburgh Review, and from that time on for twenty years he contributed to that magazine. Until 1829 Lord Jeffrey was editor, when he was succeeded by Mr. Macvey Napier. Both were good friends to Macaulay, and well they might be, from selfish motives if from no other, for no other magazine in the world can boast of so many famous essays from one contributor.

Towards the close of his life Macaulay contributed several articles — on Bunyan, Goldsmith, Dr. Johnson, William Pitt, and others — to the Encyclopædia Britannica, and took some of his precious time from his History for that purpose.

Most of the Essays are on English subjects, but not all. There are Machiavelli, Barère, Frederic the Great, Mirabeau. Those upon Englishmen are the best. Macaulay admired England with a most patriotic fervor.

The most notable characteristic of the Essays is the information crammed into them. The reader confronts Macaulay's marvellous memory on every page. The information is not that possessed by a scholar who has followed one subject, as a horse with blinkers keeps the road, but that of a man of the world who happens to write on Addison, Clive, or Chatham;

but his pen, had you jogged his elbow, would have run off on St. Paul, Turenne, or Abou ben Adhem with equal facility. Information is not everything; but of all varieties of riches it has the primacy. The man, like Macaulay, who scatters his wealth before us with all the charm of wit and literary art, is the most delightful of prodigals.

Information is one thing, knowledge another, and wisdom yet a third. Whether Macaulay had knowledge or wisdom or not the world disagrees, but nobody can deny the abundance of his information. Wisdom is a gift to the beloved of the gods; a long life ripening with years is the only tree of knowledge; and sometimes these great riches bring the smaller possession of information into disrepute, yet we have but to read one or two essays by some other man to enable us to appreciate Lord Macaulay justly.

The next characteristic of the Essays is the literary art — Macaulay is the orator of essayists — with which he drives the reader to adopt his opinions. In the first place, apparently all that is to be said on the subject lies before us; then facts, anecdotes, shrewd generalizations, clarifying common sense, are marshalled against us, rank upon rank. There is no faltering there. "Truth with us" is inscribed on every page. If sometimes we are disposed to be querulous about the positiveness of Macaulay's statements, we must remember that only the dilettanti are willing to say to their adversaries, "You may be right, or we; odds are even." Macaulay was no dilettante. He was a man of strong convictions and affections, and he was perfectly sure that he was in the right.

The third exceptional quality in these Essays is the union of ornamented prose and perspicuous meaning. Every paragraph, every sentence, conveys its meaning as simple and plain as is possible, yet the style is adorned, colored, and enriched, as if Macaulay, suspicious of the reader, hurled every sentence like an embroidered and unerring lasso at his attention.

The Essay on Milton opened the doors of London society to Macaulay; and every succeeding essay, with hardly an exception, added to his reputation. In 1843 he published the collection because, as he says, some American publishers were publishing them, and the choice lay between an edition pre-

pared by Messrs. Carey and Hart of Philadelphia, and one prepared by him. The book has had a splendid popular success, hundreds of thousands of copies have been sold, and the demand still grows. The cause of this popularity, no doubt, is due in part to a certain mental laziness in the public concerning matters of literature. Each essay is a short book, which can be read in an hour or two; it requires no intellectual effort from the reader, rather it forestalls any such. Each is a masterpiece of rhetoric, each decides everything. The reader is not left tediously to work out his own conclusions. Nevertheless popularity is not of necessity discreditable. By two generations of people, in spite of remonstrances from the critics, the Essays have been pronounced good. They have interested men of widely different beliefs, habits of thought, and customs of life. They have endured that test with preëminent success. But time is the court of last resort in these matters, and as to their future no man can surely speak.

In some respects Macaulay's Essays are his chief contribution to English literature, for others have written famous histories, and Macaulay's History does not stand conspicuous as the principal history of England; but there is nothing at home or abroad which can match in their way the essays on Chatham, Clive, and Warren Hastings. The reader may run over in his mind the famous essayists of English literature, Bacon, Addison, Emerson, Matthew Arnold, or others according to his turn of mind, and he will see that they are all famous for thought or wit; but he will search in vain anywhere for a man who can rival Macaulay in his field, that of the brilliant union of information and common sense.

AUTHOR'S PREFACE

THE author of these Essays is so sensible of their defects that he has repeatedly refused to let them appear in a form which might seem to indicate that he thought them worthy of a permanent place in English literature. Nor would he now give his consent to the republication of pieces so imperfect, if, by withholding his consent, he could make republication impossible. But, as they have been reprinted more than once in the United States, as many American copies have been imported into this country, and as a still larger importation is expected, he conceives that he cannot, in justice to the publishers of the Edinburgh Review, longer object to a measure which they consider as necessary to the protection of their rights, and that he cannot be accused of presumption for wishing that his writings, if they are read, may be read in an edition freed at least from errors of the press and from slips of the pen.

These volumes contain the Reviews which have been reprinted in the United States, with a very few exceptions, which the most partial reader will not regret. The author has been strongly urged to insert three papers on the Utilitarian Philosophy, which, when they first appeared, attracted some notice, but which are not in the American editions. He has, however, determined to omit these papers, not because he is disposed to retract a single doctrine which they contain, but because he is unwilling to offer what might be regarded as an affront to the memory of one from whose opinions he still widely dissents, but to whose talents and virtues he admits that he formerly did not do justice. Serious as are the faults of

the Essay on Government, a critic, while noticing those faults, should have abstained from using contemptuous language respecting the historian of British India. It ought to be known that Mr. Mill had the generosity, not only to forgive, but to forget the unbecoming acrimony with which he had been assailed, and was, when his valuable life closed, on terms of cordial friendship with his assailant.

No attempt has been made to remodel any of the pieces which are contained in these volumes. Even the criticism on Milton, which was written when the author was fresh from college, and which contains scarcely a paragraph such as his matured judgment approves, still remains overloaded with gaudy and ungraceful ornament. The blemishes which have been removed were, for the most part, blemishes caused by unavoidable haste. The author has sometimes, like other contributors to periodical works, been under the necessity of writing at a distance from all books and from all advisers; of trusting to his memory for facts, dates, and quotations; and of sending manuscripts to the post without reading them over. What he has composed thus rapidly has often been as rapidly printed. His object has been that every Essay should now appear as it probably would have appeared when it was first published, if he had then been allowed an additional day or two to revise the proof-sheets, with the assistance of a good library.

CRITICAL AND HISTORICAL ESSAYS

I

CRITICISMS ON THE PRINCIPAL ITALIAN WRITERS

NO. I. DANTE

Knight's Quarterly Magazine, January, 1824

"Fairest of stars, last in the train of night,
If better thou belong not to the dawn,
Sure pledge of day, that crown'st the smiling morn
With thy bright circlet."

MILTON.

IN a review of Italian literature, Dante has a double claim to precedency. He was the earliest and the greatest writer of his country. He was the first man who fully descried and exhibited the powers of his native dialect. The Latin tongue, which, under the most favorable circumstances, and in the hands of the greatest masters, had still been poor, feeble, and singularly unpoetical, and which had, in the age of Dante, been debased by the admixture of innumerable barbarous words and idioms, was still cultivated with superstitious veneration, and received, in the last stage of corruption, more honors than it had deserved in the period of its life and vigor. It was the language of the cabinet, of the university, of the church. It was employed by all who aspired to distinction in the higher walks of poetry. In compassion to the ignorance of his mistress, a cavalier might now and then proclaim his passion in Tuscan or Provençal rhymes. The vulgar

might occasionally be edified by a pious allegory in the popular jargon. But no writer had conceived it possible that the dialect of peasants and market-women should possess sufficient energy and precision for a majestic and durable work. Dante had ventured first. He detected the rich treasures of thought and diction which still lay latent in their ore. He refined them into purity. He burnished them into splendor. He fitted them for every purpose of use and magnificence. And he has thus acquired the glory, not only of producing the finest narrative poem of modern times, but also of creating a language, distinguished by unrivalled melody, and peculiarly capable of furnishing to lofty and passionate thoughts their appropriate garb of severe and concise expression.

To many this may appear a singular panegyric on the Italian tongue. Indeed the great majority of the young gentlemen and young ladies, who, when they are asked whether they read Italian, answer "yes," never go beyond the stories at the end of their grammar, — The Pastor Fido, — or an act of Artaserse. They could as soon read a Babylonian brick as a canto of Dante. Hence it is a general opinion, among those who know little or nothing of the subject, that this admirable language is adapted only to the effeminate cant of sonnetteers, musicians, and connoisseurs.

The fact is that Dante and Petrarch have been the Oromasdes and Arimanes of Italian literature. I wish not to detract from the merits of Petrarch. No one can doubt that his poems exhibit, amidst some imbecility and more affectation, much elegance, ingenuity, and tenderness. They present us with a mixture which can only be compared to the whimsical concert described by the humorous poet of Modena:

> "S' udian gli usignuoli, al primo albore,
> E gli asini cantar versi d' amore." [1]

I am not, however, at present speaking of the intrinsic

[1] Tassoni; Secchia Rapita, canto i. stanza 6.

excellencies of his writings, which I shall take another opportunity to examine, but of the effect which they produced on the literature of Italy. The florid and luxurious charms of his style enticed the poets and the public from the contemplation of nobler and sterner models. In truth, though a rude state of society is that in which great original works are most frequently produced, it is also that in which they are worst appreciated. This may appear paradoxical; but it is proved by experience, and is consistent with reason. To be without any received canons of taste is good for the few who can create, but bad for the many who can only imitate and judge. Great and active minds cannot remain at rest. In a cultivated age they are too often contented to move on in the beaten path. But where no path exists they will make one. Thus the Iliad, the Odyssey, the Divine Comedy, appeared in dark and half barbarous times; and thus of the few original works which have been produced in more polished ages we owe a large proportion to men in low stations and of uninformed minds. I will instance, in our own language, the Pilgrim's Progress and Robinson Crusoe. Of all the prose works of fiction which we possess, these are, I will not say the best, but the most peculiar, the most unprecedented, the most inimitable. Had Bunyan and Defoe been educated gentlemen, they would probably have published translations and imitations of French romances "by a person of quality." I am not sure that we should have had Lear if Shakespeare had been able to read Sophocles.

But these circumstances, while they foster genius, are unfavorable to the science of criticism. Men judge by comparison. They are unable to estimate the grandeur of an object when there is no standard by which they can measure it. One of the French philosophers (I beg Gerard's pardon), who accompanied Napoleon to Egypt, tells us that, when he first visited the Great Pyramid, he was surprised to see it so diminutive. It stood alone in a

boundless plain. There was nothing near it from which he could calculate its magnitude. But when the camp was pitched beside it, and the tents appeared like diminutive specks around its base, he then perceived the immensity of this mightiest work of man. In the same manner, it is not till a crowd of petty writers has sprung up that the merit of the great master-spirits of literature is understood.

We have indeed ample proof that Dante was highly admired in his own and the following age. I wish that we had equal proof that he was admired for his excellencies. But it is a remarkable corroboration of what has been said, that this great man seems to have been utterly unable to appreciate himself. In his treatise *De Vulgari Eloquentia* he talks with satisfaction of what he has done for Italian literature, of the purity and correctness of his style. "*Cependant*," says a favorite [1] writer of mine, "*il n'est ni pur, ni correct, mais il est créateur.*" Considering the difficulties with which Dante had to struggle, we may perhaps be more inclined than the French critic to allow him this praise. Still it is by no means his highest or most peculiar title to applause. It is scarcely necessary to say that those qualities which escaped the notice of the poet himself were not likely to attract the attention of the commentators. The fact is, that, while the public homage was paid to some absurdities with which his works may be justly charged, and to many more which were falsely imputed to them, — while lecturers were paid to expound and eulogize his physics, his metaphysics, his theology, all bad of their kind, — while annotators labored to detect allegorical meanings of which the author never dreamed, the great powers of his imagination, and the incomparable force of his style, were neither admired nor imitated. Arimanes had prevailed. The Divine Comedy was to that age what St. Paul's Cathedral was to Omai. The poor Otaheitean stared listlessly for a moment at the

[1] Sismondi; Littérature du Midi de l'Europe.

huge cupola, and ran into a toyshop to play with beads. Italy, too, was charmed with literary trinkets, and played with them for four centuries.

From the time of Petrarch to the appearance of Alfieri's tragedies, we may trace in almost every page of Italian literature the influence of those celebrated sonnets which, from the nature both of their beauties and their faults, were peculiarly unfit to be models for general imitation. Almost all the poets of that period, however different in the degree and quality of their talents, are characterized by great exaggeration, and, as a necessary consequence, great coldness of sentiment; by a passion for frivolous and tawdry ornament; and, above all, by an extreme feebleness and diffuseness of style. Tasso, Marino, Guarini, Metastasio, and a crowd of writers of inferior merit and celebrity, were spell-bound in the enchanted gardens of a gaudy and meretricious Alcina, who concealed debility and deformity beneath the deceitful semblance of loveliness and health. Ariosto, the great Ariosto himself, like his own Ruggiero, stooped for a time to linger amidst the magic flowers and fountains, and to caress the gay and painted sorceress. But to him, as to his own Ruggiero, had been given the omnipotent ring and the winged courser, which bore him from the paradise of deception to the regions of light and nature.

The evil of which I speak was not confined to the graver poets. It infected satire, comedy, burlesque. No person can admire more than I do the great masterpieces of wit and humor which Italy has produced. Still I cannot but discern and lament a great deficiency, which is common to them all. I find in them abundance of ingenuity, of droll naïveté, of profound and just reflection, of happy expression. Manners, characters, opinions, are treated with "a most learned spirit of human dealing." But something is still wanting. We read, and we admire, and we yawn. We look in vain for the bacchanalian fury which inspired the comedy of Athens, for the fierce and

withering scorn which animates the invectives of Juvenal and Dryden, or even for the compact and pointed diction which adds zest to the verses of Pope and Boileau. There is no enthusiasm, no energy, no condensation, nothing which springs from strong feeling, nothing which tends to excite it. Many fine thoughts and fine expressions reward the toil of reading. Still it is a toil. The Secchia Rapita, in some points the best poem of its kind, is painfully diffuse and languid. The Animali Parlanti of Casti is perfectly intolerable. I admire the dexterity of the plot, and the liberality of the opinions. I admit that it is impossible to turn to a page which does not contain something that deserves to be remembered; but it is at least six times as long as it ought to be. And the garrulous feebleness of the style is a still greater fault than the length of the work.

It may be thought that I have gone too far in attributing these evils to the influence of the works and the fame of Petrarch. It cannot, however, be doubted that they have arisen, in a great measure, from a neglect of the style of Dante. This is not more proved by the decline of Italian poetry than by its resuscitation. After the lapse of four hundred and fifty years, there appeared a man capable of appreciating and imitating the father of Tuscan literature, Vittorio Alfieri. Like the prince in the nursery tale, he sought and found the Sleeping Beauty within the recesses which had so long concealed her from mankind. The portal was indeed rusted by time; the dust of ages had accumulated on the hangings; the furniture was of antique fashion; and the gorgeous color of the embroidery had faded. But the living charms which were well worth all the rest remained in the bloom of eternal youth, and well rewarded the bold adventurer who roused them from their long slumber. In every line of the Philip and the Saul, the greatest poems, I think, of the eighteenth century, we may trace the influence of that mighty genius which has immor-

talized the ill-starred love of Francesca, and the paternal agonies of Ugolino. Alfieri bequeathed the sovereignty of Italian literature to the author of the Aristodemus, a man of genius scarcely inferior to his own, and a still more devoted disciple of the great Florentine. It must be acknowledged that this eminent writer has sometimes pushed too far his idolatry of Dante. To borrow a sprightly illustration from Sir John Denham, he has not only imitated his garb, but borrowed his clothes. He often quotes his phrases; and he has, not very judiciously, as it appears to me, imitated his versification. Nevertheless, he has displayed many of the higher excellencies of his master; and his works may justly inspire us with a hope that the Italian language will long flourish under a new literary dynasty, or rather under the legitimate line, which has at length been restored to a throne long occupied by specious usurpers.

The man to whom the literature of his country owes its origin and its revival was born in times singularly adapted to call forth his extraordinary powers. Religious zeal, chivalrous love and honor, democratic liberty, are the three most powerful principles that have ever influenced the character of large masses of men. Each of them singly has often excited the greatest enthusiasm, and produced the most important changes. In the time of Dante all the three, often in amalgamation, generally in conflict, agitated the public mind. The preceding generation had witnessed the wrongs and the revenge of the brave, the accomplished, the unfortunate Emperor Frederic the Second, a poet in an age of schoolmen, a philosopher in an age of monks, a statesman in an age of crusaders. During the whole life of the poet, Italy was experiencing the consequences of the memorable struggle which he had maintained against the Church. The finest works of imagination have always been produced in times of political convulsion, as the richest vineyards and the sweetest flowers always grow on the soil which has been

fertilized by the fiery deluge of a volcano. To look no further than the literary history of our own country, can we doubt that Shakspeare was in a great measure produced by the Reformation, and Wordsworth by the French Revolution? Poets often avoid political transactions; they often affect to despise them. But, whether they perceive it or not, they must be influenced by them. As long as their minds have any point of contact with those of their fellow-men, the electric impulse, at whatever distance it may originate, will be circuitously communicated to them.

This will be the case even in large societies, where the division of labor enables many speculative men to observe the face of nature, or to analyze their own minds, at a distance from the seat of political transactions. In the little republic of which Dante was a member, the state of things was very different. These small communities are most unmercifully abused by most of our modern professors of the science of government. In such states, they tell us, factions are always most violent; where both parties are cooped up within a narrow space, political difference necessarily produces personal malignity. Every man must be a soldier; every moment may produce a war. No citizen can lie down secure that he shall not be roused by the alarum-bell, to repel or avenge an injury. In such petty quarrels Greece squandered the blood which might have purchased for her the permanent empire of the world, and Italy wasted the energy and the abilities which would have enabled her to defend her independence against the Pontiffs and the Cæsars.

All this is true; yet there is still a compensation. Mankind has not derived so much benefit from the empire of Rome as from the city of Athens, nor from the kingdom of France as from the city of Florence. The violence of party feeling may be an evil; but it calls forth that activity of mind which in some states of society it is desirable to produce at any expense. Universal soldiership

may be an evil; but where every man is a soldier there will be no standing army. And is it no evil that one man in every fifty should be bred to the trade of slaughter; should live only by destroying and by exposing himself to be destroyed; should fight without enthusiasm and conquer without glory; be sent to a hospital when wounded, and rot on a dunghill when old? Such, over more than two-thirds of Europe, is the fate of soldiers. It was something that the citizen of Milan or Florence fought, not merely in the vague and rhetorical sense in which the words are often used, but in sober truth, for his parents, his children, his lands, his house, his altars. It was something that he marched forth to battle beneath the Carroccio, which had been the object of his childish veneration; that his aged father looked down from the battlements on his exploits; that his friends and his rivals were the witnesses of his glory. If he fell, he was consigned to no venal or heedless guardians. The same day saw him conveyed within the walls which he had defended. His wounds were dressed by his mother; his confession was whispered to the friendly priest who had heard and absolved the follies of his youth; his last sigh was breathed upon the lips of the lady of his love. Surely there is no sword like that which is beaten out of a ploughshare. Surely this state of things was not unmixedly bad: its evils were alleviated by enthusiasm and by tenderness; and it will at least be acknowledged that it was well fitted to nurse poetical genius in an imaginative and observant mind.

Nor did the religious spirit of the age tend less to this result than its political circumstances. Fanaticism is an evil, but it is not the greatest of evils. It is good that a people should be roused by any means from a state of utter torpor; that their minds should be diverted from objects merely sensual, to meditations, however erroneous, on the mysteries of the moral and intellectual world; and from interests which are immediately selfish to those

which relate to the past, the future, and the remote. These effects have sometimes been produced by the worst superstitions that ever existed; but the Catholic religion, even in the time of its utmost extravagance and atrocity, never wholly lost the spirit of the Great Teacher, whose precepts form the noblest code, as his conduct furnished the purest example, of moral excellence. It is of all religions the most poetical. The ancient superstitions furnished the fancy with beautiful images, but took no hold on the heart. The doctrines of the Reformed Churches have most powerfully influenced the feelings and the conduct of men, but have not presented them with visions of sensible beauty and grandeur. The Roman Catholic Church has united to the awful doctrines of the one what Mr. Coleridge calls the "fair humanities" of the other. It has enriched sculpture and painting with the loveliest and most majestic forms. To the Phidian Jupiter it can oppose the Moses of Michael Angelo; and to the voluptuous beauty of the Queen of Cyprus, the serene and pensive loveliness of the Virgin Mother. The legends of its martyrs and its saints may vie in ingenuity and interest with the mythological fables of Greece; its ceremonies and processions were the delight of the vulgar; the huge fabric of secular power with which it was connected attracted the admiration of the statesman. At the same time, it never lost sight of the most solemn and tremendous doctrines of Christianity, — the incarnate God, — the judgment, — the retribution, — the eternity of happiness or torment. Thus, while, like the ancient religions, it received incalculable support from policy and ceremony, it never wholly became, like those religions, a merely political and ceremonial institution.

The beginning of the thirteenth century was, as Machiavelli has remarked, the era of a great revival of this extraordinary system. The policy of Innocent, — the growth of the inquisition and the mendicant orders, — the wars against the Albigenses, the Pagans of the East,

and the unfortunate princes of the house of Swabia, agitated Italy during the two following generations. In this point Dante was completely under the influence of his age. He was a man of a turbid and melancholy spirit. In early youth he had entertained a strong and unfortunate passion, which, long after the death of her whom he loved, continued to haunt him. Dissipation, ambition, misfortunes, had not effaced it. He was not only a sincere, but a passionate, believer. The crimes and abuses of the Church of Rome were indeed loathsome to him; but to all its doctrines and all its rights he adhered with enthusiastic fondness and veneration; and, at length, driven from his native country, reduced to a situation the most painful to a man of his disposition, condemned to learn by experience that no[1] food is so bitter as the bread of dependence, and no ascent so painful as the staircase of a patron, — his wounded spirit took refuge in visionary devotion. Beatrice, the unforgotten object of his early tenderness, was invested by his imagination with glorious and mysterious attributes; she was enthroned among the highest of the celestial hierarchy; Almighty Wisdom had assigned to her the care of the sinful and unhappy wanderer who had loved her with such a perfect love.[2] By a confusion, like that which often takes place in dreams, he has sometimes lost sight of her human nature, and even of her personal existence, and seems to consider her as one of the attributes of the Deity.

But those religious hopes which had released the mind of the sublime enthusiast from the terrors of death had not rendered his speculations on human life more cheerful. This is an inconsistency which may often be ob-

[1] "Tu proverai si come sa di sale
Lo pane altrui, e come è duro calle
Lo scendere e 'l salir per l' altrui scale."
Paradiso, canto xvii.

[2] "L' amico mio, e non della ventura." — *Inferno*, canto ii.

served in men of a similar temperament. He hoped for happiness beyond the grave, but he felt none on earth. It is from this cause, more than from any other, that his description of Heaven is so far inferior to the Hell or the Purgatory. With the passions and miseries of the suffering spirits he feels a strong sympathy. But among the beatified he appears as one who has nothing in common with them, — as one who is incapable of comprehending, not only the degree, but the nature of their enjoyment. We think that we see him standing amidst those smiling and radiant spirits with that scowl of unutterable misery on his brow, and that curl of bitter disdain on his lips, which all his portraits have preserved, and which might furnish Chantrey with hints for the head of his projected Satan.

There is no poet whose intellectual and moral character are so closely connected. The great source, as it appears to me, of the power of the Divine Comedy is the strong belief with which the story seems to be told. In this respect, the only books which approach to its excellence are Gulliver's Travels and Robinson Crusoe. The solemnity of his asseverations, the consistency and minuteness of his details, the earnestness with which he labors to make the reader understand the exact shape and size of everything that he describes, give an air of reality to his wildest fictions. I should only weaken this statement by quoting instances of a feeling which pervades the whole work, and to which it owes much of its fascination. This is the real justification of the many passages in his poem which bad critics have condemned as grotesque. I am concerned to see that Mr. Cary, to whom Dante owes more than ever poet owed to translator, has sanctioned an accusation utterly unworthy of his abilities. "His solicitude," says that gentleman, "to define all his images in such a manner as to bring them within the circle of our vision, and to subject them to the power of the pencil, renders him little better than grotesque, where Milton

has since taught us to expect sublimity." It is true that Dante has never shrunk from embodying his conceptions in determinate words, that he has even given measures and numbers, where Milton would have left his images to float undefined in a gorgeous haze of language. Both were right. Milton did not profess to have been in heaven or hell. He might therefore reasonably confine himself to magnificent generalities. Far different was the office of the lonely traveller, who had wandered through the nations of the dead. Had he described the abode of the rejected spirits in language resembling the splendid lines of the English poet, had he told us of —

> "An universe of death, which God by curse
> Created evil, for evil only good,
> Where all life dies, death lives, and Nature breeds
> Perverse all monstrous, all prodigious things,
> Abominable, unutterable, and worse
> Than fables yet have feigned, or fear conceived,
> Gorgons, and hydras, and chimæras dire," —

this would doubtless have been noble writing. But where would have been that strong impression of reality, which, in accordance with his plan, it should have been his great object to produce? It was absolutely necessary for him to delineate accurately "all monstrous, all prodigious things," to utter what might to others appear "unutterable," to relate with the air of truth what fables had never feigned, to embody what fear had never conceived. And I will frankly confess that the vague sublimity of Milton affects me less than these reviled details of Dante. We read Milton; and we know that we are reading a great poet. When we read Dante, the poet vanishes. We are listening to the man who has returned from "the valley of the dolorous abyss;"[1] we seem to see the dilated eye of horror, to hear the shuddering accents with which he tells his fearful tale. Considered in this light, the narratives are exactly what they should be: definite in themselves, but suggesting to the mind ideas of awful

[1] "La valle d' abisso doloroso." — *Inferno*, canto iv.

and indefinite wonder. They are made up of the images of the earth; they are told in the language of the earth. Yet the whole effect is, beyond expression, wild and unearthly. The fact is, that supernatural beings, as long as they are considered merely with reference to their own nature, excite our feelings very feebly. It is when the great gulf which separates them from us is passed, when we suspect some strange and undefinable relation between the laws of the visible and the invisible world, that they rouse, perhaps, the strongest emotions of which our nature is capable. How many children, and how many men, are afraid of ghosts, who are not afraid of God! And this, because, though they entertain a much stronger conviction of the existence of a Deity than of the reality of apparitions, they have no apprehension that he will manifest himself to them in any sensible manner. While this is the case, to describe superhuman beings in the language, and to attribute to them the actions, of humanity may be grotesque, unphilosophical, inconsistent; but it will be the only mode of working upon the feelings of men, and, therefore, the only mode suited for poetry. Shakespeare understood this well, as he understood everything that belonged to his art. Who does not sympathize with the rapture of Ariel, flying after sunset on the wings of the bat, or sucking in the cups of flowers with the bee? Who does not shudder at the caldron of Macbeth? Where is the philosopher who is not moved when he thinks of the strange connection between the infernal spirits and "the sow's blood that hath eaten her nine farrow?" But this difficult task of representing supernatural beings to our minds, in a manner which shall be neither unintelligible to our intellects nor wholly inconsistent with our ideas of their nature, has never been so well performed as by Dante. I will refer to three instances, which are, perhaps, the most striking — the description of the transformations of the serpents and the robbers, in the twenty-fifth canto of the Inferno,

the passage concerning Nimrod, in the thirty-first canto of the same part, and the magnificent procession in the twenty-ninth canto of the Purgatorio.

The metaphors and comparisons of Dante harmonize admirably with that air of strong reality of which I have spoken. They have a very peculiar character. He is perhaps the only poet whose writings would become much less intelligible if all illustrations of this sort were expunged. His similes are frequently rather those of a traveller than of a poet. He employs them not to display his ingenuity by fanciful analogies; not to delight the reader by affording him a distant and passing glimpse of beautiful images remote from the path in which he is proceeding, but to give an exact idea of the objects which he is describing, by comparing them with others generally known. The boiling pitch in Malebolge was like that in the Venetian arsenal; the mound on which he travelled along the banks of Phlegethon was like that between Ghent and Bruges, but not so large; the cavities where the Simoniacal prelates are confined resemble the fonts in the Church of St. John at Florence. Every reader of Dante will recall many other illustrations of this description, which add to the appearance of sincerity and earnestness from which the narrative derives so much of its interest.

Many of his comparisons, again, are intended to give an exact idea of his feelings under particular circumstances. The delicate shades of grief, of fear, of anger, are rarely discriminated with sufficient accuracy in the language of the most refined nations. A rude dialect never abounds in nice distinctions of this kind. Dante therefore employs the most accurate and infinitely the most poetical mode of marking the precise state of his mind. Every person who has experienced the bewildering effect of sudden bad tidings, — the stupefaction, the vague doubt of the truth of our own perceptions which they produce, will understand the following simile: "I

was as he is who dreameth his own harm, who, dreaming, wishes that it may be all a dream, so that he desires that which is as though it were not." This is only one out of a hundred equally striking and expressive similitudes. The comparisons of Homer and Milton are magnificent digressions. It scarcely injures their effect to detach them from the work. Those of Dante are very different. They derive their beauty from the context, and reflect beauty upon it. His embroidery cannot be taken out without spoiling the whole web. I cannot dismiss this part of the subject without advising every person who can muster sufficient Italian to read the simile of the sheep, in the third canto of the Purgatorio. I think it the most perfect passage of the kind in the world, the most imaginative, the most picturesque, and the most sweetly expressed.

No person can have attended to the Divine Comedy without observing how little impression the forms of the external world appear to have made on the mind of Dante. His temper and his situation had led him to fix his observation almost exclusively on human nature. The exquisite opening of the eighth [1] canto of the Purgatorio affords a strong instance of this. He leaves to others the earth, the ocean, and the sky. His business is with man. To other writers, evening may be the season of dews and stars and radiant clouds. To Dante it is the hour of fond recollection and passionate devotion, the hour which

[1] I cannot help observing that Gray's imitation of that noble line,

"Che paia 'l giorno pianger che si muore,"

is one of the most striking instances of injudicious plagiarism with which I am acquainted. Dante did not put this strong personification at the beginning of his description. The imagination of the reader is so well prepared for it by the previous lines, that it appears perfectly natural and pathetic. Placed as Gray has placed it, neither preceded nor followed by anything that harmonizes with it, it becomes a frigid conceit. Woe to the unskilful rider who ventures on the horses of Achilles.

οἱ δ' ἀλεγεινοὶ
ἀνδράσι γε θνητοῖσι δαμήμεναι ἠδ' ὀχέεσθαι,
ἄλλῳ γ' ἢ Ἀχιλῆϊ τὸν ἀθανάτη τέκε μήτηρ.

melts the heart of the mariner and kindles the love of the pilgrim, the hour when the toll of the bell seems to mourn for another day which is gone and will return no more.

The feeling of the present age has taken a direction diametrically opposite. The magnificence of the physical world, and its influence upon the human mind, have been the favorite themes of our most eminent poets. The herd of blue-stocking ladies and sonneteering gentlemen seem to consider a strong sensibility to the "splendor of the grass, the glory of the flower," as an ingredient absolutely indispensable in the formation of a poetical mind. They treat with contempt all writers who are unfortunately

"nec ponere lucum
Artifices, nec rus saturum laudare."

The orthodox poetical creed is more catholic. The noblest earthly object of the contemplation of man is man himself. The universe, and all its fair and glorious forms, are indeed included in the wide empire of the imagination; but she has placed her home and her sanctuary amidst the inexhaustible varieties and the impenetrable mysteries of the mind.

"In tutte parti impera, e quivi regge;
Quivi è la sua cittade, e l' alto seggio."[1]

Othello is perhaps the greatest work in the world. From what does it derive its power? From the clouds? From the ocean? From the mountains? Or from love strong as death, and jealousy cruel as the grave? What is it that we go forth to see in Hamlet? Is it a reed shaken with the wind? A small celandine? A bed of daffodils? Or is it to contemplate a mighty and wayward mind laid bare before us to the inmost recesses? It may perhaps be doubted whether the lakes and the hills are better fitted for the education of a poet than the dusky streets of a huge capital. Indeed, who is not tired to death with pure

[1] Inferno, canto i.

description of scenery? Is it not the fact, that external objects never strongly excite our feelings but when they are contemplated in reference to man, as illustrating his destiny, or as influencing his character? The most beautiful object in the world, it will be allowed, is a beautiful woman. But who that can analyze his feelings is not sensible that she owes her fascination less to grace of outline and delicacy of color, than to a thousand associations which, often unperceived by ourselves, connect those qualities with the source of our existence, with the nourishment of our infancy, with the passions of our youth, with the hopes of our age, with elegance, with vivacity, with tenderness, with the strongest of natural instincts, with the dearest of social ties?

To those who think thus, the insensibility of the Florentine poet to the beauties of nature will not appear an unpardonable deficiency. On mankind no writer, with the exception of Shakespeare, has looked with a more penetrating eye. I have said that his poetical character had derived a tinge from his peculiar temper. It is on the sterner and darker passions that he delights to dwell. All love, excepting the half-mystic passion which he still felt for his buried Beatrice, had palled on the fierce and restless exile. The sad story of Rimini is almost a single exception. I know not whether it has been remarked, that, in one point, misanthropy seems to have affected his mind as it did that of Swift. Nauseous and revolting images seem to have had a fascination for his mind; and he repeatedly places before his readers, with all the energy of his incomparable style, the most loathsome objects of the sewer and the dissecting-room.

There is another peculiarity in the poem of Dante, which, I think, deserves notice. Ancient mythology has hardly ever been successfully interwoven with modern poetry. One class of writers have introduced the fabulous deities merely as allegorical representatives of love, wine, or wisdom. This necessarily renders their · ks

tame and cold. We may sometimes admire their ingenuity; but with what interest can we read of beings of whose personal existence the writer does not suffer us to entertain, for a moment, even a conventional belief? Even Spenser's allegory is scarcely tolerable, till we contrive to forget that Una signifies innocence, and consider her merely as an oppressed lady under the protection of a generous knight.

Those writers who have, more judiciously, attempted to preserve the personality of the classical divinities have failed from a different cause. They have been imitators, and imitators at a disadvantage. Euripides and Catullus believed in Bacchus and Cybele as little as we do. But they lived among men who did. Their imaginations, if not their opinions, took the color of the age. Hence the glorious inspiration of the Bacchæ and the Atys. Our minds are formed by circumstances: and I do not believe that it would be in the power of the greatest modern poet to lash himself up to a degree of enthusiasm adequate to the production of such works.

Dante alone, among the poets of later times, has been, in this respect, neither an allegorist nor an imitator; and, consequently, he alone has introduced the ancient fictions with effect. His Minos, his Charon, his Pluto, are absolutely terrific. Nothing can be more beautiful or original than the use which he has made of the river of Lethe. He has never assigned to his mythological characters any functions inconsistent with the creed of the Catholic Church. He has related nothing concerning them which a good Christian of that age might not believe possible. On this account, there is nothing in these passages that appears puerile or pedantic. On the contrary, this singular use of classical names suggests to the mind a vague and awful idea of some mysterious revelation, anterior to all recorded history, of which the dispersed fragments might have been retained amidst the impostures and superstitions of later religions. Indeed, the mythology of

the Divine Comedy is of the elder and more colossal mould. It breathes the spirit of Homer and Æschylus, not of Ovid and Claudian.

This is the more extraordinary, since Dante seems to have been utterly ignorant of the Greek language; and his favorite Latin models could only have served to mislead him. Indeed, it is impossible not to remark his admiration of writers far inferior to himself; and, in particular, his idolatry of Virgil, who, elegant and splendid as he is, has no pretensions to the depth and originality of mind which characterize his Tuscan worshipper. In truth, it may be laid down as an almost universal rule that good poets are bad critics. Their minds are under the tyranny of ten thousand associations imperceptible to others. The worst writer may easily happen to touch a spring which is connected in their minds with a long succession of beautiful images. They are like the gigantic slaves of Aladdin, gifted with matchless power, but bound by spells so mighty that when a child whom they could have crushed touched a talisman, of whose secret he was ignorant, they immediately became his vassals. It has more than once happened to me to see minds, graceful and majestic as the Titania of Shakespeare, bewitched by the charms of an ass's head, bestowing on it the fondest caresses, and crowning it with the sweetest flowers. I need only mention the poems attributed to Ossian. They are utterly worthless, except as an edifying instance of the success of a story without evidence, and of a book without merit. They are a chaos of words which present no image, of images which have no archetype; they are without form and void; and darkness is upon the face of them. Yet how many men of genius have panegyrized and imitated them!

The style of Dante is, if not his highest, perhaps his most peculiar excellence. I know nothing with which it can be compared. The noblest models of Greek composition must yield to it. His words are the fewest and the

best which it is possible to use. The first expression in which he clothes his thoughts is always so energetic and comprehensive that amplification would only injure the effect. There is probably no writer in any language who has presented so many strong pictures to the mind. Yet there is probably no writer equally concise. This perfection of style is the principal merit of the Paradiso, which, as I have already remarked, is by no means equal in other respects to the two preceding parts of the poem. The force and felicity of the diction, however, irresistibly attract the reader through the theological lectures and the sketches of ecclesiastical biography, with which this division of the work too much abounds. It may seem almost absurd to quote particular specimens of an excellence which is diffused over all his hundred cantos. I will, however, instance the third canto of the Inferno, and the sixth of the Purgatorio, as passages incomparable in their kind. The merit of the latter is, perhaps, rather oratorical than poetical; nor can I recollect anything in the great Athenian speeches which equals it in force of invective and bitterness of sarcasm. I have heard the most eloquent statesman of the age remark that, next to Demosthenes, Dante is the writer who ought to be most attentively studied by every man who desires to attain oratorical eminence.

But it is time to close this feeble and rambling critique. I cannot refrain, however, from saying a few words upon the translations of the Divine Comedy. Boyd's is as tedious and languid as the original is rapid and forcible. The strange measure which he has chosen, and, for ought I know, invented, is most unfit for such a work. Translations ought never to be written in a verse which requires much command of rhyme. The stanza becomes a bed of Procrustes; and the thoughts of the unfortunate author are alternately racked and curtailed to fit their new receptacle. The abrupt and yet consecutive style of Dante suffers more than that of any other poet by a version diffuse

in style, and divided into paragraphs, for they deserve no other name, of equal length.

Nothing can be said in favor of Hayley's attempt, but that it is better than Boyd's. His mind was a tolerable specimen of filagree work, rather elegant, and very feeble. All that can be said for his best works is that they are neat. All that can be said against his worst is that they are stupid. He might have translated Metastasio tolerably. But he was utterly unable to do justice to the

> "rime e aspre e chiocce,
> Come si converrebbe al tristo buco." [1]

I turn with pleasure from these wretched performances to Mr. Cary's translation. It is a work which well deserves a separate discussion, and on which, if this article were not already too long, I could dwell with great pleasure. At present I will only say that there is no other version in the world, as far as I know, so faithful, yet that there is no other version which so fully proves that the translator is himself a man of poetical genius. Those who are ignorant of the Italian language should read it to become acquainted with the Divine Comedy. Those who are most intimate with Italian literature should read it for its original merits; and I believe that they will find it difficult to determine whether the author deserves most praise for his intimacy with the language of Dante, or for his extraordinary mastery over his own.

[1] Inferno, canto xxxii.

NO. II. PETRARCH

Knight's Quarterly Magazine, April, 1824

"Et vos, o lauri, carpam, et te, proxima myrte,
Sic positæ quoniam suaves miscetis odores."

VIRGIL.

IT would not be easy to name a writer whose celebrity, when both its extent and its duration are taken into the account, can be considered as equal to that of Petrarch. Four centuries and a half have elapsed since his death. Yet still the inhabitants of every nation throughout the western world are as familiar with his character and his adventures as with the most illustrious names, and the most recent anecdotes, of their own literary history. This is indeed a rare distinction. His detractors must acknowledge that it could not have been acquired by a poet destitute of merit. His admirers will scarcely maintain that the unassisted merit of Petrarch could have raised him to that eminence which has not yet been attained by Shakespeare, Milton, or Dante, that eminence, of which perhaps no modern writer, excepting himself and Cervantes, has long retained possession, — an European reputation.

It is not difficult to discover some of the causes to which this great man has owed a celebrity, which I cannot but think disproportioned to his real claims on the admiration of mankind. In the first place, he is an egotist. Egotism in conversation is universally abhorred. Lovers, and, I believe, lovers alone, pardon it in each other. No services, no talents, no powers of pleasing, render it endurable. Gratitude, admiration, interest, fear, scarcely prevent those who are condemned to listen to it from indicating their disgust and fatigue. The childish uncle, the powerful patron, can scarcely extort this compliance. We leave the inside of the mail in a storm, and mount the box, rather than hear the history of our companion. The chaplain bites his lips in the presence of the archbishop. The mid-

shipman yawns at the table of the First Lord. Yet, from whatever cause, this practice, the pest of conversation, gives to writing a zest which nothing else can impart. Rousseau made the boldest experiment of this kind; and it fully succeeded. In our own time Lord Byron, by a series of attempts of the same nature, made himself the object of general interest and admiration. Wordsworth wrote with egotism more intense, but less obvious; and he has been rewarded with a sect of worshippers, comparatively small in number, but far more enthusiastic in their devotion. It is needless to multiply instances. Even now all the walks of literature are infested with mendicants for fame, who attempt to excite our interest by exhibiting all the distortions of their intellects, and stripping the covering from all the putrid sores of their feelings. Nor are there wanting many who push their imitation of the beggars whom they resemble a step further, and who find it easier to extort a pittance from the spectator, by simulating deformity and debility from which they are exempt, than by such honest labor as their health and strength enable them to perform. In the meantime the credulous public pities and pampers a nuisance which requires only the tread-mill and the whip. This art, often successful when employed by dunces, gives irresistible fascination to works which possess intrinsic merit. We are always desirous to know something of the character and situation of those whose writings we have perused with pleasure. The passages in which Milton has alluded to his own circumstances are perhaps read more frequently, and with more interest, than any other lines in his poems. It is amusing to observe with what labor critics have attempted to glean from the poems of Homer some hints as to his situation and feelings. According to one hypothesis, he intended to describe himself under the name of Demodocus. Others maintain that he was the identical Phemius whose life Ulysses spared. This propensity of the human mind explains, I think, in a great degree, the

extensive popularity of a poet whose works are little else than the expression of his personal feelings.

In the second place, Petrarch was not only an egotist, but an amatory egotist. The hopes and fears, the joys and sorrows, which he described, were derived from the passion which of all passions exerts the widest influence, and which of all passions borrows most from the imagination. He had also another immense advantage. He was the first eminent amatory poet who appeared after the great convulsion which had changed, not only the political, but the moral, state of the world. The Greeks, who, in their public institutions and their literary tastes, were diametrically opposed to the Oriental nations, bore a considerable resemblance to those nations in their domestic habits. Like them, they despised the intellects and immured the persons of their women; and it was among the least of the frightful evils to which this pernicious system gave birth, that all the accomplishments of mind, and all the fascinations of manner, which, in a highly cultivated age, will generally be necessary to attach men to their female associates, were monopolized by the Phrynes and the Lamias. The indispensable ingredients of honorable and chivalrous love were nowhere to be found united. The matrons and their daughters, confined in the harem, insipid, uneducated, ignorant of all but the mechanical arts, scarcely seen till they were married, could rarely excite interest; while their brilliant rivals, half graces, half harpies, elegant and informed, but fickle and rapacious, could never inspire respect.

The state of society in Rome was, in this point, far happier; and the Latin literature partook of the superiority. The Roman poets have decidedly surpassed those of Greece in the delineation of the passion of love. There is no subject which they have treated with so much success. Ovid, Catullus, Tibullus, Horace, and Propertius, in spite of all their faults, must be allowed to rank high in this department of the art. To these I would add my favorite

Plautus; who, though he took his plots from Greece, found, I suspect, the originals of his enchanting female characters at Rome.

Still many evils remained; and, in the decline of the great empire, all that was pernicious in its domestic institutions appeared more strongly. Under the influence of governments at once dependent and tyrannical, which purchased, by cringing to their enemies, the power of trampling on their subjects, the Romans sunk into the lowest state of effeminacy and debasement. Falsehood, cowardice, sloth, conscious and unrepining degradation, formed the national character. Such a character is totally incompatible with the stronger passions. Love, in particular, which, in the modern sense of the word, implies protection and devotion on the one side, confidence on the other, respect and fidelity on both, could not exist among the sluggish and heartless slaves who cringed around the thrones of Honorius and Augustulus. At this period the great renovation commenced. The warriors of the north, destitute as they were of knowledge and humanity, brought with them, from their forests and marshes, those qualities without which humanity is a weakness, and knowledge a curse, — energy, independence, the dread of shame, the contempt of danger. It would be most interesting to examine the manner in which the admixture of the savage conquerors and the effeminate slaves, after many generations of darkness and agitation, produced the modern European character; to trace back, from the first conflict to the final amalgamation, the operation of that mysterious alchemy which, from hostile and worthless elements, has extracted the pure gold of human nature; to analyze the mass, and to determine the proportions in which the ingredients are mingled. But I will confine myself to the subject to which I have more particularly referred. The nature of the passion of love had undergone a complete change. It still retained, indeed, the fanciful and voluptuous character which it had possessed among the southern

nations of antiquity. But it was tinged with the superstitious veneration with which the northern warriors had been accustomed to regard women. Devotion and war had imparted to it their most solemn and animating feelings. It was sanctified by the blessings of the Church, and decorated with the wreaths of the tournament. Venus, as in the ancient fable, was again rising above the dark and tempestuous waves which had so long covered her beauty. But she rose not now, as of old, in exposed and luxurious loveliness. She still wore the cestus of her ancient witchcraft; but the diadem of Juno was on her brow, and the ægis of Pallas in her hand. Love might, in fact, be called a new passion; and it is not astonishing that the first poet of eminence who wholly devoted his genius to this theme should have excited an extraordinary sensation. He may be compared to an adventurer who accidentally lands in a rich and unknown island; and who, though he may only set up an ill-shaped cross upon the shore, acquires possession of its treasures, and gives it his name. The claim of Petrarch was indeed somewhat like that of Amerigo Vespucci to the continent which should have derived its appellation from Columbus. The Provençal poets were unquestionably the masters of the Florentine. But they wrote in an age which could not appreciate their merits; and their imitator lived at the very period when composition in the vernacular language began to attract general attention. Petrarch was in literature what a Valentine is in love. The public preferred him, not because his merits were of a transcendent order, but because he was the first person whom they saw after they awoke from their long sleep.

Nor did Petrarch gain less by comparison with his immediate successors than with those who had preceded him. Till more than a century after his death Italy produced no poet who could be compared to him. This decay of genius is doubtless to be ascribed, in a great measure, to the influence which his own works had exercised upon the literature of his country. Yet it has conduced much

to his fame. Nothing is more favorable to the reputation of a writer than to be succeeded by a race inferior to himself; and it is an advantage, from obvious causes, much more frequently enjoyed by those who corrupt the national taste than by those who improve it.

Another cause has coöperated with those which I have mentioned to spread the renown of Petrarch. I mean the interest which is inspired by the events of his life — an interest which must have been strongly felt by his contemporaries, since, after an interval of five hundred years, no critic can be wholly exempt from its influence. Among the great men to whom we owe the resuscitation of science he deserves the foremost place; and his enthusiastic attachment to this great cause constitutes his most just and splendid title to the gratitude of posterity. He was the votary of literature. He loved it with a perfect love. He worshipped it with an almost fanatical devotion. He was the missionary, who proclaimed its discoveries to distant countries; the pilgrim, who travelled far and wide to collect its reliques; the hermit, who retired to seclusion to meditate on its beauties; the champion, who fought its battles; the conqueror, who, in more than a metaphorical sense, led barbarism and ignorance in triumph, and received in the capitol the laurel which his magnificent victory had earned.

Nothing can be conceived more noble or affecting than that ceremony. The superb palaces and porticoes, by which had rolled the ivory chariots of Marius and Cæsar, had long mouldered into dust. The laurelled fasces, the golden eagles, the shouting legions, the captives and the pictured cities, were indeed wanting to his victorious procession. The sceptre had passed away from Rome. But she still retained the mightier influence of an intellectual empire, and was now to confer the prouder reward of an intellectual triumph. To the man who had extended the dominion of her ancient language, who had erected the trophies of philosophy and imagination in the haunts of

ignorance and ferocity, whose captives were the hearts of admiring nations enchained by the influence of his song, whose spoils were the treasures of ancient genius rescued from obscurity and decay, the Eternal City offered the just and glorious tribute of her gratitude. Amidst the ruined monuments of ancient and the infant erections of modern art, he who had restored the broken link between the two ages of human civilization was crowned with the wreath which he had deserved from the moderns who owed to him their refinement, from the ancients who owed to him their fame. Never was a coronation so august witnessed by Westminster or by Rheims.

When we turn from this glorious spectacle to the private chamber of the poet; when we contemplate the struggle of passion and virtue, the eye dimmed, the cheek furrowed, by the tears of sinful and hopeless desire, when we reflect on the whole history of his attachment, from the gay fantasy of his youth to the lingering despair of his age, pity and affection mingle with our admiration. Even after death had placed the last seal on his misery, we see him devoting to the cause of the human mind all the strength and energy which love and sorrow had spared. He lived the apostle of literature; he fell its martyr; he was found dead with his head reclined on a book.

Those who have studied the life and writings of Petrarch with attention will perhaps be inclined to make some deductions from this panegyric. It cannot be denied that his merits were disfigured by a most unpleasant affectation. His zeal for literature communicated a tinge of pedantry to all his feelings and opinions. His love was the love of a sonneteer: his patriotism was the patriotism of an antiquarian. The interest with which we contemplate the works, and study the history, of those who, in former ages, have occupied our country, arises from the associations which connect them with the community in which are comprised all the objects of our affection and our hope. In the mind of Petrarch these feelings were reversed. He

loved Italy, because it abounded with the monuments of the ancient masters of the world. His native city, the fair and glorious Florence, the modern Athens, then in all the bloom and strength of its youth, could not obtain, from the most distinguished of its citizens, any portion of that passionate homage which he paid to the decrepitude of Rome. These and many other blemishes, though they must in candor be acknowledged, can but in a very slight degree diminish the glory of his career. For my own part, I look upon it with so much fondness and pleasure that I feel reluctant to turn from it to the consideration of his works, which I by no means contemplate with equal admiration.

Nevertheless, I think highly of the poetical powers of Petrarch. He did not possess, indeed, the art of strongly presenting sensible objects to the imagination; and this is the more remarkable, because the talent of which I speak is that which peculiarly distinguishes the Italian poets. In the Divine Comedy it is displayed in its highest perfection. It characterizes almost every celebrated poem in the language. Perhaps this is to be attributed to the circumstance, that painting and sculpture had attained a high degree of excellence in Italy before poetry had been extensively cultivated. Men were debarred from books, but accustomed from childhood to contemplate the admirable works of art, which, even in the thirteenth century, Italy began to produce. Hence their imaginations received so strong a bias that, even in their writings, a taste for graphic delineation is discernible. The progress of things in England has been in all respects different. The consequence is, that English historical pictures are poems on canvas; while Italian poems are pictures painted to the mind by means of words. Of this national characteristic the writings of Petrarch are almost totally destitute. His sonnets indeed, from their subject and nature, and his Latin poems, from the restraints which always shackle one who writes in a dead

language, cannot fairly be received in evidence. But his Triumphs absolutely required the exercise of this talent, and exhibit no indications of it.

Genius, however, he certainly possessed, and genius of a high order. His ardent, tender, and magnificent turn of thought, his brilliant fancy, his command of expression, at once forcible and elegant, must be acknowledged. Nature meant him for the prince of lyric writers. But by one fatal present she deprived her other gifts of half their value. He would have been a much greater poet had he been a less clever man. His ingenuity was the bane of his mind. He abandoned the noble and natural style, in which he might have excelled, for the conceits which he produced with a facility at once admirable and disgusting. His muse, like the Roman lady in Livy, was tempted by gaudy ornaments to betray the fastnesses of her strength, and, like her, was crushed beneath the glittering bribes which had seduced her.

The paucity of his thoughts is very remarkable. It is impossible to look without amazement on a mind so fertile in combinations, yet so barren of images. His amatory poetry is wholly made up of a very few topics, disposed in so many orders, and exhibited in so many lights, that it reminds us of those arithmetical problems about permutations, which so much astonish the unlearned. The French cook, who boasted that he could make fifteen different dishes out of a nettletop, was not a greater master of his art. The mind of Petrarch was a kaleidoscope. At every turn it presents us with new forms, always fantastic, occasionally beautiful; and we can scarcely believe that all these varieties have been produced by the same worthless fragments of glass. The sameness of his images is, indeed, in some degree, to be attributed to the sameness of his subject. It would be unreasonable to expect perpetual variety from so many hundred compositions, all of the same length, all in the same measure, and all addressed to the same insipid and heartless coquette.

I cannot but suspect also that the perverted taste, which is the blemish of his amatory verses, was to be attributed to the influence of Laura, who, probably, like most critics of her sex, preferred a gaudy to a majestic style. Be this as it may, he no sooner changes his subject than he changes his manner. When he speaks of the wrongs and degradation of Italy, devastated by foreign invaders, and but feebly defended by her pusillanimous children, the effeminate lisp of the sonneteer is exchanged for a cry, wild, and solemn, and piercing as that which proclaimed "Sleep no more" to the bloody house of Cawdor. "Italy seems not to feel her sufferings," exclaims her impassioned poet; "decrepit, sluggish, and languid, will she sleep forever? Will there be none to awake her? Oh that I had my hands twisted in her hair!" [1]

Nor is it with less energy that he denounces against the Mahometan Babylon the vengeance of Europe and of Christ. His magnificent enumeration of the ancient exploits of the Greeks must always excite admiration, and cannot be perused without the deepest interest, at a time when the wise and good, bitterly disappointed in so many other countries, are looking with breathless anxiety towards the natal land of liberty, the field of Marathon, and the deadly pass where the Lion of Lacedæmon turned to bay.[2]

His poems on religious subjects also deserve the highest commendation. At the head of these must be placed the Ode to the Virgin. It is, perhaps, the finest hymn in the world. His devout veneration receives an exquisitely poetical character from the delicate perception of the sex and the loveliness of his idol, which we may easily trace throughout the whole composition.

[1] "Che suoi guai non par che senta;
Vecchia, oziosa, e lenta.
Dormirà sempre, e non fia chi la svegli?
Le man l' avess' io avvolte entro e capegli." — Canzone xi.

[2] "Maratona, e le mortali strette
Che difese il LEON con poco gente." — Canzone v.

I could dwell with pleasure on these and similar parts of the writings of Petrarch; but I must return to his amatory poetry: to that he entrusted his fame; and to that he has principally owed it.

The prevailing defect of his best compositions on this subject is the universal brilliancy with which they are lighted up. The natural language of the passions is, indeed, often figurative and fantastic; and with none is this more the case than with that of love. Still there is a limit. The feelings should, indeed, have their ornamental garb; but, like an elegant woman, they should be neither muffled nor exposed. The drapery should be so arranged, as at once to answer the purposes of modest concealment and judicious display. The decorations should sometimes be employed to hide a defect, and sometimes to heighten a beauty; but never to conceal, much less to distort, the charms to which they are subsidiary. The love of Petrarch, on the contrary, arrays itself like a foppish savage, whose nose is bored with a golden ring, whose skin is painted with grotesque forms and dazzling colors, and whose ears are drawn down his shoulders by the weight of jewels. It is a rule, without any exception, in all kinds of composition, that the principal idea, the predominant feeling, should never be confounded with the accompanying decorations. It should generally be distinguished from them by greater simplicity of expression; as we recognize Napoleon in the pictures of his battles, amidst a crowd of embroidered coats and plumes, by his gray cloak and his hat without a feather. In the verses of Petrarch it is generally impossible to say what thought is meant to be prominent. All is equally elaborate. The chief wears the same gorgeous and degrading livery with his retinue, and obtains only his share of the indifferent stare which we bestow upon them in common. The poems have no strong lights and shades, no background, no foreground; they are like the illuminated figures in an oriental manuscript, — plenty of rich tints and no

perspective. Such are the faults of the most celebrated of these compositions. Of those which are universally acknowledged to be bad it is scarcely possible to speak with patience. Yet they have much in common with their splendid companions. They differ from them, as a Mayday procession of chimney sweepers differs from the Field of Cloth of Gold. They have the gaudiness but not the wealth. His muse belongs to that numerous class of females who have no objection to be dirty, while they can be tawdry. When his brilliant conceits are exhausted, he supplies their place with metaphysical quibbles, forced antitheses, bad puns, and execrable charades. In his fifth sonnet he may, I think, be said to have sounded the lowest chasm of the Bathos. Upon the whole, that piece may be safely pronounced to be the worst attempt at poetry, and the worst attempt at wit, in the world.

A strong proof of the truth of these criticisms is, that almost all the sonnets produce exactly the same effect on the mind of the reader. They relate to all the various moods of a lover, from joy to despair; yet they are perused, as far as my experience and observation have gone, with exactly the same feeling. The fact is, that in none of them are the passion and the ingenuity mixed in just proportions. There is not enough sentiment to dilute the condiments which are employed to season it. The repast which he sets before us resembles the Spanish entertainment in Dryden's "Mock Astrologer," at which the relish of all the dishes and sauces was overpowered by the common flavor of spice. Fish, flesh, fowl, — everything at table tasted of nothing but red pepper.

The writings of Petrarch may indeed suffer undeservedly from one cause to which I must allude. His imitators have so much familiarized the ear of Italy and of Europe to the favorite topics of amorous flattery and lamentation, that we can scarcely think them original when we find them in the first author; and, even when our understand-

ings have convinced us that they were new to him, they are still old to us. This has been the fate of many of the finest passages of the most eminent writers. It is melancholy to trace a noble thought from stage to stage of its profanation; to see it transferred from the first illustrious wearer to his lackeys, turned, and turned again, and at last hung on a scarecrow. Petrarch has really suffered much from this cause. Yet that he should have so suffered is a sufficient proof that his excellences were not of the highest order. A line may be stolen; but the pervading spirit of a great poet is not to be surreptitiously obtained by a plagiarist. The continued imitation of twenty-five centuries has left Homer as it found him. If every simile and every turn of Dante had been copied ten thousand times, the Divine Comedy would have retained all its freshness. It was easy for the porter in Farquhar to pass for Beau Clincher, by borrowing his lace and his pulvilio. It would have been more difficult to enact Sir Harry Wildair.

Before I quit this subject I must defend Petrarch from one accusation, which is in the present day frequently brought against him. His sonnets are pronounced by a large sect of critics not to possess certain qualities which they maintain to be indispensable to sonnets, with as much confidence, and as much reason, as their prototypes of old insisted on the unities of the drama. I am an exoteric — utterly unable to explain the mysteries of this new poetical faith. I only know that it is a faith, which except a man do keep pure and undefiled, without doubt he shall be called a blockhead. I cannot, however, refrain from asking what is the particular virtue which belongs to fourteen as distinguished from all other numbers. Does it arise from its being a multiple of seven? Has this principle any reference to the sabbatical ordinance? Or is it to the order of rhymes that these singular properties are attached? Unhappily the sonnets of Shakespeare differ as much in this respect from those of Petrarch, as from a

Spenserian or an octave stanza. Away with this unmeaning jargon! We have pulled down the old régime of criticism. I trust that we shall never tolerate the equally pedantic and irrational despotism, which some of the revolutionary leaders would erect upon its ruins. We have not dethroned Aristotle and Le Bossu for this.

These sonnet-fanciers would do well to reflect that, though the style of Petrarch may not suit the standard of perfection which they have chosen, they lie under great obligations to these very poems; that, but for Petrarch, the measure, concerning which they legislate so judiciously, would probably never have attracted notice; and that to him they owe the pleasure of admiring, and the glory of composing, pieces, which seem to have been produced by Master Slender, with the assistance of his man Simple.

I cannot conclude these remarks without making a few observations on the Latin writings of Petrarch. It appears that, both by himself and by his contemporaries, these were far more highly valued than his compositions in the vernacular language. Posterity, the supreme court of literary appeal, has not only reversed the judgment, but, according to its general practice, reversed it with costs, and condemned the unfortunate works to pay, not only for their own inferiority, but also for the injustice of those who had given them an unmerited preference. And it must be owned that, without making large allowances for the circumstances under which they were produced, we cannot pronounce a very favorable judgment. They must be considered as exotics, transplanted to a foreign climate, and reared in an unfavorable situation; and it would be unreasonable to expect from them the health and the vigor which we find in the indigenous plants around them, or which they might themselves have possessed in their native soil. He has but very imperfectly imitated the style of the Latin authors, and has not compensated for the deficiency by enriching the ancient language with the graces of modern poetry. The splendor and ingenuity,

which we admire, even when we condemn it, in his Italian works, is almost totally wanting, and only illuminates with rare and occasional glimpses the dreary obscurity of the Africa. The eclogues have more animation; but they can only be called poems by courtesy. They have nothing in common with his writings in his native language, except the eternal pun about Laura and Daphne. None of these works would have placed him on a level with Vida or Buchanan. Yet, when we compare him with those who preceded him, when we consider that he went on the forlorn hope of literature, that he was the first who perceived, and the first who attempted to revive, the finer elegancies of the ancient language of the world, we shall perhaps think more highly of him than of those who could never have surpassed his beauties if they had not inherited them.

He has aspired to emulate the philosophical eloquence of Cicero, as well as the poetical majesty of Virgil. His essay on the Remedies of Good and Evil Fortune is a singular work in a colloquial form, and a most scholastic style. It seems to be framed upon the model of the Tusculan Questions; with what success those who have read it may easily determine. It consists of a series of dialogues; in each of these a person is introduced who has experienced some happy or some adverse event; he gravely states his case, and a reasoner, or rather Reason personified, confutes him; a task not very difficult, since the disciple defends his position only by pertinaciously repeating it, in almost the same words, at the end of every argument of his antagonist. In this manner Petrarch solves an immense variety of cases. Indeed, I doubt whether it would be possible to name any pleasure or any calamity which does not find a place in this dissertation. He gives excellent advice to a man who is in expectation of discovering the philosopher's stone; to another, who has formed a fine aviary; to a third, who is delighted with the tricks of a favorite monkey. His lectures to the

unfortunate are equally singular. He seems to imagine that a precedent in point is a sufficient consolation for every form of suffering. "Our town is taken," says one complainant. "So was Troy," replies his comforter. "My wife has eloped," says another. "If it has happened to you once, it happened to Menelaus twice." One poor fellow is in great distress at having discovered that his wife's son is none of his. "It is hard," says he, "that I should have had the expense of bringing up one who is indifferent to me." "You are a man," returns his monitor, quoting the famous line of Terence; "and nothing that belongs to any other man ought to be indifferent to you." The physical calamities of life are not omitted; and there is in particular a disquisition on the advantages of having the itch, which, if not convincing, is certainly very amusing.

The invectives on an unfortunate physician, or rather upon the medical science, have more spirit. Petrarch was thoroughly in earnest on this subject. And the bitterness of his feelings occasionally produces, in the midst of his classical and scholastic pedantry, a sentence worthy of the second Philippic. Swift himself might have envied the chapter on the causes of the paleness of physicians.

Of his Latin works the Epistles are the most generally known and admired. As compositions they are certainly superior to his essays. But their excellence is only comparative. From so large a collection of letters, written by so eminent a man, during so varied and eventful a life, we should have expected a complete and spirited view of the literature, the manners, and the politics of the age. A traveller, a poet, a scholar, a lover, a courtier, a recluse, — he might have perpetuated, in an imperishable record, the form and pressure of the age and body of the time. Those who read his correspondence, in the hope of finding such information as this, will be utterly disappointed. It contains nothing characteristic of the period or of the individual. It is a series, not of letters,

but of themes; and, as it is not generally known, might be very safely employed at public schools as a magazine of commonplaces. Whether he write on politics to the Emperor and the Doge, or send advice and consolation to a private friend, every line is crowded with examples and quotations, and sounds big with Anaxagoras and Scipio. Such was the interest excited by the character of Petrarch, and such the admiration which was felt for his epistolary style, that it was with difficulty that his letters reached the place of their destination. The poet describes, with pretended regret and real complacency, the importunity of the curious, who often opened, and sometimes stole, these favorite compositions. It is a remarkable fact that, of all his epistles, the least affected are those which are addressed to the dead and the unborn. Nothing can be more absurd than his whim of composing grave letters of expostulation and commendation to Cicero and Seneca; yet these strange performances are written in a far more natural manner than his communications to his living correspondents. But of all his Latin works the preference must be given to the Epistle to Posterity; a simple, noble, and pathetic composition, most honorable both to his taste and his heart. If we can make allowance for some of the affected humility of an author, we shall perhaps think that no literary man has left a more pleasing memorial of himself.

In conclusion, we may pronounce that the works of Petrarch were below both his genius and his celebrity; and that the circumstances under which he wrote were as adverse to the development of his powers as they were favorable to the extension of his fame.

ON THE ATHENIAN ORATORS

Knight's Quarterly Magazine, August, 1824

"To the famous orators repair,
Those ancient, whose resistless eloquence
Wielded at will that fierce democratie,
Shook the arsenal, and fulmined over Greece
To Macedon and Artaxerxes' throne."

MILTON.

THE celebrity of the great classical writers is confined within no limits, except those which separate civilized from savage man. Their works are the common property of every polished nation. They have furnished subjects for the painter, and models for the poet. In the minds of the educated classes throughout Europe, their names are indissolubly associated with the endearing recollections of childhood, — the old schoolroom, the dog-eared grammar, the first prize, the tears so often shed and so quickly dried. So great is the veneration with which they are regarded, that even the editors and commentators who perform the lowest menial offices to their memory are considered, like the equerries and chamberlains of sovereign princes, as entitled to a high rank in the table of literary precedence. It is, therefore, somewhat singular that their productions should so rarely have been examined on just and philosophical principles of criticism.

The ancient writers themselves afford us but little assistance. When they particularize, they are commonly trivial; when they would generalize, they become indistinct. An exception must, indeed, be made in favor of Aristotle. Both in analysis and in combination, that great man was without a rival. No philosopher has ever possessed,

in an equal degree, the talent either of separating established systems into their primary elements, or of connecting detached phenomena in harmonious systems. He was the great fashioner of the intellectual chaos; he changed its darkness into light, and its discord into order. He brought to literary researches the same vigor and amplitude of mind to which both physical and metaphysical science are so greatly indebted. His fundamental principles of criticism are excellent. To cite only a single instance: the doctrine which he established, that poetry is an imitative art, when justly understood, is to the critic what the compass is to the navigator. With it he may venture upon the most extensive excursions. Without it he must creep cautiously along the coast, or lose himself in a trackless expanse, and trust, at best, to the guidance of an occasional star. It is a discovery which changes a caprice into a science.

The general propositions of Aristotle are valuable. But the merit of the superstructure bears no proportion to that of the foundation. This is partly to be ascribed to the character of the philosopher, who, though qualified to do all that could be done by the resolving and combining powers of the understanding, seems not to have possessed much of sensibility or imagination. Partly, also, it may be attributed to the deficiency of materials. The great works of genius which then existed were not either sufficiently numerous or sufficiently varied to enable any man to form a perfect code of literature. To require that a critic should conceive classes of composition which had never existed, and then investigate their principles, would be as unreasonable as the demand of Nebuchadnezzar, who expected his magicians first to tell him his dream and then to interpret it.

With all his deficiencies, Aristotle was the most enlightened and profound critic of antiquity. Dionysius was far from possessing the same exquisite subtilty, or the same vast comprehension. But he had access to a

much greater number of specimens; and he had devoted himself, as it appears, more exclusively to the study of elegant literature. His peculiar judgments are of more value than his general principles. He is only the historian of literature. Aristotle is its philosopher.

Quintilian applied to general literature the same principles by which he had been accustomed to judge of the declamations of his pupils. He looks for nothing but rhetoric, and rhetoric not of the highest order. He speaks coldly of the incomparable works of Æschylus. He admires, beyond expression, those inexhaustible mines of commonplaces, the plays of Euripides. He bestows a few vague words on the poetical character of Homer. He then proceeds to consider him merely as an orator. An orator Homer doubtless was, and a great orator. But surely nothing is more remarkable, in his admirable works, than the art with which his oratorical powers are made subservient to the purposes of poetry. Nor can I think Quintilian a great critic in his own province. Just as are many of his remarks, beautiful as are many of his illustrations, we can perpetually detect in his thoughts that flavor which the soil of despotism generally communicates to all the fruits of genius. Eloquence was, in his time, little more than a condiment which served to stimulate in a despot the jaded appetite for panegyric, an amusement for the travelled nobles and the blue-stocking matrons of Rome. It is, therefore, with him, rather a sport than a war; it is a contest of foils, not of swords. He appears to think more of the grace of the attitude than of the direction and vigor of the thrust. It must be acknowleged, in justice to Quintilian, that this is an error to which Cicero has too often given the sanction, both of his precept and of his example.

Longinus seems to have had great sensibility, but little discrimination. He gives us eloquent sentences, but no principles. It was happily said that Montesquieu ought to have changed the name of his book from *L'Esprit des*

Lois to *L'Esprit sur les Lois*. In the same manner the philosopher of Palmyra ought to have entitled his famous work, not "Longinus on the Sublime," but "The Sublimities of Longinus." The origin of the sublime is one of the most curious and interesting subjects of inquiry that can occupy the attention of a critic. In our own country it has been discussed, with great ability, and, I think, with very little success, by Burke and Dugald Stuart. Longinus dispenses himself from all investigations of this nature, by telling his friend Terentianus that he already knows everything that can be said upon the question. It is to be regretted that Terentianus did not impart some of his knowledge to his instructor; for from Longinus we learn only that sublimity means height — or elevation.[1] This name, so commodiously vague, is applied indifferently to the noble prayer of Ajax in the Iliad, and to a passage of Plato about the human body, as full of conceits as an ode of Cowley. Having no fixed standard, Longinus is right only by accident. He is rather a fancier than a critic.

Modern writers have been prevented by many causes from supplying the deficiencies of their classical predecessors. At the time of the revival of literature, no man could, without great and painful labor, acquire an accurate and elegant knowledge of the ancient languages. And, unfortunately, those grammatical and philological studies, without which it was impossible to understand the great works of Athenian and Roman genius, have a tendency to contract the views and deaden the sensibility of those who follow them with extreme assiduity. A powerful mind, which has been long employed in such studies, may be compared to the gigantic spirit in the Arabian tale, who was persuaded to contract himself to small dimensions in order to enter within the enchanted vessel, and, when his prison had been closed upon him, found himself unable to escape from the narrow boundaries to the mea-

[1] Ἀκρότης καὶ ἐξοχή τις λόγων ἐστὶ τὰ ὕψη.

sure of which he had reduced his stature. When the means have long been the objects of application, they are naturally substituted for the end. It was said, by Eugene of Savoy, that the greatest generals have commonly been those who have been at once raised to command, and introduced to the great operations of war, without being employed in the petty calculations and manœuvres which employ the time of an inferior officer. In literature the principle is equally sound. The great tactics of criticism will, in general, be best understood by those who have not had much practice in drilling syllables and particles.

I remember to have observed among the French Anas a ludicrous instance of this. A scholar, doubtless of great learning, recommends the study of some long Latin treatise, of which I now forget the name, on the religion, manners, government, and language of the early Greeks. "For there," says he, "you will learn everything of importance that is contained in the Iliad and Odyssey, without the trouble of reading two such tedious books." Alas! it had not occurred to the poor gentleman that all the knowledge to which he attached so much value was useful only as it illustrated the great poems which he despised, and would be as worthless for any other purpose as the mythology of Caffraria, or the vocabulary of Otaheite.

Of those scholars who have disdained to confine themselves to verbal criticism few have been successful. The ancient languages have, generally, a magical influence on their faculties. They were "fools called into a circle by Greek invocations." The Iliad and Æneid were to them not books, but curiosities, or rather reliques. They no more admired those works for their merits than a good Catholic venerates the house of the Virgin at Loretto for its architecture. Whatever was classical was good. Homer was a great poet; and so was Callimachus. The epistles of Cicero were fine; and so were those of Phalaris. Even with respect to questions of evidence they fell into

the same error. The authority of all narrations, written in Greek or Latin, was the same with them. It never crossed their minds that the lapse of five hundred years, or the distance of five hundred leagues, could affect the accuracy of a narration; that Livy could be a less veracious historian than Polybius; or that Plutarch could know less about the friends of Xenophon than Xenophon himself. Deceived by the distance of time, they seem to consider all the Classics as contemporaries; just as I have known people in England, deceived by the distance of place, take it for granted that all persons who live in India are neighbors, and ask an inhabitant of Bombay about the health of an acquaintance at Calcutta. It is to be hoped that no barbarian deluge will ever again pass over Europe. But, should such a calamity happen, it seems not improbable that some future Rollin or Gillies will compile a history of England from Miss Porter's Scottish Chiefs, Miss Lee's Recess, and Sir Nathaniel Wraxall's Memoirs.

It is surely time that ancient literature should be examined in a different manner, without pedantical prepossessions, but with a just allowance, at the same time, for the difference of circumstances and manners. I am far from pretending to the knowledge or ability which such a task would require. All that I mean to offer is a collection of desultory remarks upon a most interesting portion of Greek literature.

It may be doubted whether any compositions which have ever been produced in the world are equally perfect in their kind with the great Athenian orations. Genius is subject to the same laws which regulate the production of cotton and molasses. The supply adjusts itself to the demand. The quantity may be diminished by restrictions, and multiplied by bounties. The singular excellence to which eloquence attained at Athens is to be mainly attributed to the influence which it exerted there. In turbulent times, under a constitution purely demo-

cratic, among a people educated exactly to that point at which men are most susceptible of strong and sudden impressions, acute, but not sound reasoners, warm in their feelings, unfixed in their principles, and passionate admirers of fine composition, oratory received such encouragement as it has never since obtained.

The taste and knowledge of the Athenian people was a favorite object of the contemptuous derision of Samuel Johnson; a man who knew nothing of Greek literature beyond the common school-books, and who seems to have brought to what he had read scarcely more than the discernment of a common school-boy. He used to assert, with that arrogant absurdity which, in spite of his great abilities and virtues, renders him, perhaps, the most ridiculous character in literary history, that Demosthenes spoke to a people of brutes — to a barbarous people; that there could have been no civilization before the invention of printing. Johnson was a keen but a very narrow-minded observer of mankind. He perpetually confounded their general nature with their particular circumstances. He knew London intimately. The sagacity of his remarks on its society is perfectly astonishing. But Fleet Street was the world to him. He saw that Londoners who did not read were profoundly ignorant; and he inferred that a Greek, who had few or no books, must have been as uninformed as one of Mr. Thrale's draymen.

There seems to be, on the contrary, every reason to believe that, in general intelligence, the Athenian populace far surpassed the lower orders of any community that has ever existed. It must be considered, that to be a citizen was to be a legislator, a soldier, a judge, — one upon whose voice might depend the fate of the wealthiest tributary state, of the most eminent public man. The lowest offices, both of agriculture and of trade, were, in common, performed by slaves. The commonwealth supplied its meanest members with the support

of life, the opportunity of leisure, and the means of amusement. Books were indeed few; but they were excellent; and they were accurately known. It is not by turning over libraries, but by repeatedly perusing and intently contemplating a few great models, that the mind is best disciplined. A man of letters must now read much that he soon forgets, and much from which he learns nothing worthy to be remembered. The best works employ, in general, but a small portion of his time. Demosthenes is said to have transcribed six times the history of Thucydides. If he had been a young politician of the present age, he might in the same space of time have skimmed innumerable newspapers and pamphlets. I do not condemn that desultory mode of study which the state of things, in our day, renders a matter of necessity. But I may be allowed to doubt whether the changes on which the admirers of modern institutions delight to dwell have improved our condition so much in reality as in appearance. Rumford, it is said, proposed to the Elector of Bavaria a scheme for feeding his soldiers at a much cheaper rate than formerly. His plan was simply to compel them to masticate their food thoroughly. A small quantity, thus eaten, would, according to that famous projector, afford more sustenance than a large meal hastily devoured. I do not know how Rumford's proposition was received; but to the mind, I believe, it will be found more nutritious to digest a page than to devour a volume.

Books, however, were the least part of the education of an Athenian citizen. Let us, for a moment, transport ourselves, in thought, to that glorious city. Let us imagine that we are entering its gates, in the time of its power and glory. A crowd is assembled round a portico. All are gazing with delight at the entablature; for Phidias is putting up the frieze. We turn into another street; a rhapsodist is reciting there: men, women, children are thronging round him; the tears are running

down their cheeks; their eyes are fixed; their very breath is still; for he is telling how Priam fell at the feet of Achilles, and kissed those hands, the terrible, the murderous, which had slain so many of his sons.[1] We enter the public place; there is a ring of youths, all leaning forward, with sparkling eyes, and gestures of expectation. Socrates is pitted against the famous atheist, from Ionia, and has just brought him to a contradiction in terms. But we are interrupted. The herald is crying "Room for the Prytanes." The general assembly is to meet. The people are swarming in on every side. Proclamation is made: "Who wishes to speak." There is a shout, and a clapping of hands; Pericles is mounting the stand. Then for a play of Sophocles; and away to sup with Aspasia. I know of no modern university which has so excellent a system of education.

Knowledge thus acquired and opinions thus formed were, indeed, likely to be, in some respects, defective. Propositions which are advanced in discourse generally result from a partial view of the question, and cannot be kept under examination long enough to be corrected. Men of great conversational powers almost universally practise a sort of lively sophistry and exaggeration, which deceives, for the moment, both themselves and their auditors. Thus we see doctrines, which cannot bear a close inspection, triumph perpetually in drawing-rooms, in debating societies, and even in legislative or judicial assemblies. To the conversational education of the Athenians I am inclined to attribute the great looseness of reasoning which is remarkable in most of their scientific writings. Even the most illogical of modern writers would stand perfectly aghast at the puerile fallacies which seem to have deluded some of the greatest men of antiquity. Sir Thomas Lethbridge would stare at the political economy of Xenophon; and the author of

[1] . . . καὶ κύσε χεῖρας,
δεινὰς, ἀνδροφόνους, αἳ οἱ πολέας κτάνον υἷας.

Soirées de Pétersbourg would be ashamed of some of the metaphysical arguments of Plato. But the very circumstances which retarded the growth of science were peculiarly favorable to the cultivation of eloquence. From the early habit of taking a share in animated discussion the intelligent student would derive that readiness of resource, that copiousness of language, and that knowledge of the temper and understanding of an audience, which are far more valuable to an orator than the greatest logical powers.

Horace has prettily compared poems to those paintings of which the effect varies as the spectator changes his stand. The same remark applies with at least equal justice to speeches. They must be read with the temper of those to whom they were addressed, or they must necessarily appear to offend against the laws of taste and reason; as the finest picture, seen in a light different from that for which it was designed, will appear fit only for a sign. This is perpetually forgotten by those who criticise oratory. Because they are reading at leisure, pausing at every line, reconsidering every argument, they forget that the hearers were hurried from point to point too rapidly to detect the fallacies through which they were conducted; that they had no time to disentangle sophisms, or to notice slight inaccuracies of expression; that elaborate excellence, either of reasoning or of language, would have been absolutely thrown away. To recur to the analogy of the sister art, these connoisseurs examine a panorama through a microscope, and quarrel with a scene-painter because he does not give to his work the exquisite finish of Gerard Dow.

Oratory is to be estimated on principles different from those which are applied to other productions. Truth is the object of philosophy and history. Truth is the object even of those works which are peculiarly called works of fiction, but which, in fact, bear the same relation to history which algebra bears to arithmetic. The merit of poetry, in its wildest forms, still consists in its truth, — truth con-

veyed to the understanding, not directly by the words, but circuitously by means of imaginative associations, which serve as its conductors. The object of oratory alone is not truth, but persuasion. The admiration of the multitude does not make Moore a greater poet than Coleridge, or Beattie a greater philosopher than Berkeley. But the criterion of eloquence is different. A speaker who exhausts the whole philosophy of a question, who displays every grace of style, yet produces no effect on his audience, may be a great essayist, a great statesman, a great master of composition; but he is not an orator. If he miss the mark, it makes no difference whether he have taken aim too high or too low.

The effect of the great freedom of the press in England has been, in a great measure, to destroy this distinction, and to leave among us little of what I call Oratory Proper. Our legislators, our candidates, on great occasions even our advocates, address themselves less to the audience than to the reporters. They think less of the few hearers than of the innumerable readers. At Athens the case was different; there the only object of the speaker was immediate conviction and persuasion. He, therefore, who would justly appreciate the merit of the Grecian orators should place himself, as nearly as possible, in the situation of their auditors: he should divest himself of his modern feelings and acquirements, and make the prejudices and interests of the Athenian citizen his own. He who studies their works in this spirit will find that many of those things which, to an English reader, appear to be blemishes, — the frequent violation of those excellent rules of evidence by which our courts of law are regulated, the introduction of extraneous matter, the reference to considerations of political expediency in judicial investigations, the assertions, without proof, the passionate entreaties, the furious invectives, are really proofs of the prudence and address of the speakers. He must not dwell maliciously on arguments or phrases, but acquiesce

in his first impressions. It requires repeated perusal and reflection to decide rightly on any other portion of literature. But with respect to works of which the merit depends on their instantaneous effect the most hasty judgment is likely to be best.

The history of eloquence at Athens is remarkable. From a very early period great speakers had flourished there. Pisistratus and Themistocles are said to have owed much of their influence to their talents for debate. We learn, with more certainty, that Pericles was distinguished by extraordinary oratorical powers. The substance of some of his speeches is transmitted to us by Thucydides; and that excellent writer has doubtless faithfully reported the general line of his arguments. But the manner, which in oratory is of at least as much consequence as the matter, was of no importance to his narration. It is evident that he has not attempted to preserve it. Throughout his work, every speech on every subject, whatever may have been the character or the dialect of the speaker, is in exactly the same form. The grave king of Sparta, the furious demagogue of Athens, the general encouraging his army, the captive supplicating for his life, all are represented as speakers in one unvaried style, a style moreover wholly unfit for oratorical purposes. His mode of reasoning is singularly elliptical, — in reality most consecutive, yet in appearance often incoherent. His meaning, in itself sufficiently perplexing, is compressed into the fewest possible words. His great fondness for antithetical expression has not a little conduced to this effect. Every one must have observed how much more the sense is condensed in the verses of Pope and his imitators, who never ventured to continue the same clause from couplet to couplet, than in those of poets who allow themselves that license. Every artificial division, which is strongly marked, and which frequently recurs, has the same tendency. The natural and perspicuous expression which spontaneously rises to the mind will often refuse to accommodate itself to such a

form. It is necessary either to expand it into weakness, or to compress it into almost impenetrable density. The latter is generally the choice of an able man, and was assuredly the choice of Thucydides.

It is scarcely necessary to say that such speeches could never have been delivered. They are perhaps among the most difficult passages in the Greek language, and would probably have been scarcely more intelligible to an Athenian auditor than to a modern reader. Their obscurity was acknowledged by Cicero, who was as intimate with the literature and language of Greece as the most accomplished of its natives, and who seems to have held a respectable rank among the Greek authors. Their difficulty to a modern reader lies, not in the words, but in the reasoning. A dictionary is of far less use in studying them than a clear head and a close attention to the context. They are valuable to the scholar as displaying, beyond almost any other compositions, the powers of the finest of languages; they are valuable to the philosopher as illustrating the morals and manners of a most interesting age; they abound in just thought and energetic expression. But they do not enable us to form any accurate opinion on the merits of the early Greek orators.

Though it cannot be doubted that, before the Persian wars, Athens had produced eminent speakers, yet the period during which eloquence most flourished among her citizens was by no means that of her greatest power and glory. It commenced at the close of the Peloponnesian war. In fact, the steps by which Athenian oratory approached to its finished excellence seem to have been almost contemporaneous with those by which the Athenian character and the Athenian empire sunk to degradation. At the time when the little commonwealth achieved those victories which twenty-five eventful centuries have left unequalled, eloquence was in its infancy. The deliverers of Greece became its plunderers and oppressors. Unmeasured exaction, atrocious vengeance, the madness of

the multitude, the tyranny of the great, filled the Cyclades with tears, and blood, and mourning. The sword unpeopled whole islands in a day. The plough passed over the ruins of famous cities. The imperial republic sent forth her children by thousands to pine in the quarries of Syracuse, or to feed the vultures of Ægospotami. She was at length reduced by famine and slaughter to humble herself before her enemies, and to purchase existence by the sacrifice of her empire and her laws. During these disastrous and gloomy years, oratory was advancing towards its highest excellence. And it was when the moral, the political, and the military character of the people was most utterly degraded, it was when the viceroy of a Macedonian sovereign gave law to Greece, that the courts of Athens witnessed the most splendid contest of eloquence that the world has ever known.

The causes of this phenomenon it is not, I think, difficult to assign. The division of labor operates on the productions of the orator as it does on those of the mechanic. It was remarked by the ancients that the Pentathlete, who divided his attention between several exercises, though he could not vie with a boxer in the use of the cestus, or with one who had confined his attention to running in the contest of the stadium, yet enjoyed far greater general vigor and health than either. It is the same with the mind. The superiority in technical skill is often more than compensated by the inferiority in general intelligence. And this is peculiarly the case in politics. States have always been best governed by men who have taken a wide view of public affairs, and who have rather a general acquaintance with many sciences than a perfect mastery of one. The union of the political and military departments in Greece contributed not a little to the splendor of its early history. After their separation more skilful generals and greater speakers appeared; but the breed of statesmen dwindled and became almost extinct. Themistocles or Pericles would have been no match for

Demosthenes in the assembly, or for Iphicrates in the field. But surely they were incomparably better fitted than either for the supreme direction of affairs.

There is indeed a remarkable coincidence between the progress of the art of war, and that of the art of oratory, among the Greeks. They both advanced to perfection by contemporaneous steps, and from similar causes. The early speakers, like the early warriors of Greece, were merely a militia. It was found that in both employments practice and discipline gave superiority.[1] Each pursuit therefore became first an art, and then a trade. In proportion as the professors of each became more expert in their particular craft, they became less respectable in their general character. Their skill had been obtained at too great expense to be employed only from disinterested views. Thus, the soldiers forgot that they were citizens, and the orators that they were statesmen. I know not to what Demosthenes and his famous contemporaries can be so justly compared as to those mercenary troops who, in their time, overran Greece; or those who, from similar

[1] It has often occurred to me, that to the circumstances mentioned in the text is to be referred one of the most remarkable events in Grecian history; I mean the silent but rapid downfall of the Lacedæmonian power. Soon after the termination of the Peloponnesian war, the strength of Lacedæmon began to decline. Its military discipline, its social institutions, were the same. Agesilaus, during whose reign the change took place, was the ablest of its kings. Yet the Spartan armies were frequently defeated in pitched battles, — an occurrence considered impossible in the earlier ages of Greece. They are allowed to have fought most bravely; yet they were no longer attended by the success to which they had formerly been accustomed. No solution of these circumstances is offered, as far as I know, by any ancient author. The real cause, I conceive, was this. The Lacedæmonians, alone among the Greeks, formed a permanent standing army. While the citizens of other commonwealths were engaged in agriculture and trade, they had no employment whatever but the study of military discipline. Hence, during the Persian and Peloponnesian wars, they had that advantage over their neighbors which regular troops always possess over militia. This advantage they lost, when other states began, at a later period, to employ mercenary forces, who were probably as superior to them in the art of war as they had hitherto been to their antagonists.

causes, were some centuries ago the scourge of the Italian republics, perfectly acquainted with every part of their profession, irresistible in the field, powerful to defend or to destroy, but defending without love, and destroying without hatred. We may despise the characters of these political *Condottieri;* but it is impossible to examine the system of their tactics without being amazed at its perfection.

I had intended to proceed to this examination, and to consider separately the remains of Lysias, of Æschines, of Demosthenes, and of Isocrates, who, though strictly speaking he was rather a pamphleteer than an orator, deserves, on many accounts, a place in such a disquisition. The length of my prolegomena and digressions compels me to postpone this part of the subject to another occasion. A magazine is certainly a delightful invention for a very idle or a very busy man. He is not compelled to complete his plan or to adhere to his subject. He may ramble as far as he is inclined, and stop as soon as he is tired. No one takes the trouble to recollect his contradictory opinions or his unredeemed pledges. He may be as superficial, as inconsistent, and as careless as he chooses. Magazines resemble those little angels, who, according to the pretty Rabbinical tradition, are generated every morning by the brook which rolls over the flowers of Paradise, whose life is a song, who warble till sunset, and then sink back without regret into nothingness. Such spirits have nothing to do with the detecting spear of Ithuriel or the victorious sword of Michael. It is enough for them to please and be forgotten.

ON MITFORD'S HISTORY OF GREECE

Knight's Quarterly Magazine, November, 1824

THIS is a book which enjoys a great and increasing popularity; but, while it has attracted a considerable share of the public attention, it has been little noticed by the critics. Mr. Mitford has almost succeeded in mounting, unperceived by those whose office it is to watch such aspirants, to a high place among historians. He has taken a seat on the dais without being challenged by a single seneschal. To oppose the progress of his fame is now almost a hopeless enterprise. Had he been reviewed with candid severity, when he had published only his first volume, his work would either have deserved its reputation, or would never have obtained it. "Then," as Indra says of Kehama, "then was the time to strike." The time was neglected; and the consequence is that Mr. Mitford, like Kehama, has laid his victorious hand on the literary Amreeta, and seems about to taste the precious elixir of immortality. I shall venture to emulate the courage of the honest Glendoveer —

> "When now
> He saw the Amreeta in Kehama's hand,
> An impulse that defied all self-command,
> In that extremity,
> Stung him, and he resolved to seize the cup,
> And dare the Rajah's force in Seeva's sight.
> Forward he sprung to tempt the unequal fray."

In plain words, I shall offer a few considerations, which may tend to reduce an overpraised writer to his proper level.

The principal characteristic of this historian, the origin of his excellences and his defects, is a love of singularity.

He has no notion of going with a multitude to do either good or evil. An exploded opinion, or an unpopular person, has an irresistible charm for him. The same perverseness may be traced in his diction. His style would never have been elegant; but it might at least have been manly and perspicuous; and nothing but the most elaborate care could possibly have made it so bad as it is. It is distinguished by harsh phrases, strange collocations, occasional solecisms, frequent obscurity, and, above all, by a peculiar oddity, which can no more be described than it can be overlooked. Nor is this all. Mr. Mitford piques himself on spelling better than any of his neighbors; and this not only in ancient names, which he mangles in defiance both of custom and of reason, but in the most ordinary words of the English language. It is, in itself, a matter perfectly indifferent whether we call a foreigner by the name which he bears in his own language, or by that which corresponds to it in ours; whether we say Lorenzo de Medici or Lawrence de Medici, Jean Chauvin or John Calvin. In such cases established usage is considered as law by all writers except Mr. Mitford. If he were always consistent with himself, he might be excused for sometimes disagreeing with his neighbors; but he proceeds on no principle but that of being unlike the rest of the world. Every child has heard of Linnæus; therefore Mr. Mitford calls him Linné. Rousseau is known all over Europe as Jean Jacques; therefore Mr. Mitford bestows on him the strange appellation of John James.

Had Mr. Mitford undertaken a history of any other country than Greece, this propensity would have rendered his work useless and absurd. His occasional remarks on the affairs of ancient Rome and of modern Europe are full of errors, but he writes of times with respect to which almost every other writer has been in the wrong; and, therefore, by resolutely deviating from his predecessors, he is often in the right.

Almost all the modern historians of Greece have shown

the grossest ignorance of the most obvious phenomena of human nature. In their representations the generals and statesmen of antiquity are absolutely divested of all individuality. They are personifications; they are passions, talents, opinions, virtues, vices, but not men. Inconsistency is a thing of which these writers have no notion. That a man may have been liberal in his youth and avaricious in his age, cruel to one enemy and merciful to another, is to them utterly inconceivable. If the facts be undeniable, they suppose some strange and deep design, in order to explain what, as every one who has observed his own mind knows, needs no explanation at all. This is a mode of writing very acceptable to the multitude who have always been accustomed to make gods and dæmons out of men very little better or worse than themselves; but it appears contemptible to all who have watched the changes of human character; to all who have observed the influence of time, of circumstances, and of associates, on mankind; to all who have seen a hero in the gout, a democrat in the church, a pedant in love, or a philosopher in liquor. This practice of painting in nothing but black and white is unpardonable even in the drama. It is the great fault of Alfieri; and how much it injures the effect of his compositions will be obvious to every one who will compare his Rosmunda with the Lady Macbeth of Shakespeare. The one is a wicked woman; the other is a fiend. Her only feeling is hatred; all her words are curses. We are at once shocked and fatigued by the spectacle of such raving cruelty, excited by no provocation, repeatedly changing its object, and constant in nothing but in its inextinguishable thirst for blood.

In history this error is far more disgraceful. Indeed, there is no fault which so completely ruins a narrative in the opinion of a judicious reader. We know that the line of demarcation between good and bad men is so faintly marked as often to elude the most careful investigation of those who have the best opportunities for judging.

Public men, above all, are surrounded with so many temptations and difficulties that some doubt must almost always hang over their real dispositions and intentions. The lives of Pym, Cromwell, Monk, Clarendon, Marlborough, Burnet, Walpole, are well known to us. We are acquainted with their actions, their speeches, their writings; we have abundance of letters and well-authenticated anecdotes relating to them; yet what candid man will venture very positively to say which of them were honest and which of them were dishonest men? It appears easier to pronounce decidedly upon the great characters of antiquity, not because we have greater means of discovering truth, but simply because we have less means of detecting error. The modern historians of Greece have forgotten this. Their heroes and villains are as consistent in all their sayings and doings as the cardinal virtues and the deadly sins in an allegory. We should as soon expect a good action from giant Slay-good in Bunyan as from Dionysius; and a crime of Epaminondas would seem as incongruous as a *faux-pas* of the grave and comely damsel, called Discretion, who answered the bell at the door of the house Beautiful.

This error was partly the cause and partly the effect of the high estimation in which the later ancient writers have been held by modern scholars. Those French and English authors who have treated of the affairs of Greece have generally turned with contempt from the simple and natural narrations of Thucydides and Xenophon to the extravagant representations of Plutarch, Diodorus, Curtius, and other romancers of the same class,— men who described military operations without ever having handled a sword, and applied to the seditions of little republics speculations formed by observation on an empire which covered half the known world. Of liberty they knew nothing. It was to them a great mystery, — a superhuman enjoyment. They ranted about liberty and patriotism, from the same cause which leads monks to talk more ardently than other

men about love and women. A wise man values political liberty, because it secures the persons and the possessions of citizens; because it tends to prevent the extravagance of rulers, and the corruption of judges; because it gives birth to useful sciences and elegant arts; because it excites the industry and increases the comforts of all classes of society. These theorists imagined that it possessed something eternally and intrinsically good, distinct from the blessings which it generally produced. They considered it not as a means but as an end; an end to be attained at any cost. Their favorite heroes are those who have sacrificed, for the mere name of freedom, the prosperity, the security, the justice, from which freedom derives its value.

There is another remarkable characteristic of these writers, in which their modern worshippers have carefully imitated them,— a great fondness for good stories. The most established facts, dates, and characters are never suffered to come into competition with a splendid saying or a romantic exploit. The early historians have left us natural and simple descriptions of the great events which they witnessed, and the great men with whom they associated. When we read the account which Plutarch and Rollin have given of the same period, we scarcely know our old acquaintance again; we are utterly confounded by the melodramatic effect of the narration, and the sublime coxcombry of the characters.

These are the principal errors into which the predecessors of Mr. Mitford have fallen; and from most of these he is free. His faults are of a completely different description. It is to be hoped that the students of history may now be saved, like Dorax in Dryden's play, by swallowing two conflicting poisons, each of which may serve as an antidote to the other.

The first and most important difference between Mr. Mitford and those who have preceded him is in his narration. Here the advantage lies, for the most part, on his

side. His principle is to follow the contemporary historians, to look with doubt on all statements which are not in some degree confirmed by them, and absolutely to reject all which are contradicted by them. While he retains the guidance of some writer in whom he can place confidence, he goes on excellently. When he loses it, he falls to the level, or perhaps below the level, of the writers whom he so much despises; he is as absurd as they, and very much duller. It is really amusing to observe how he proceeds with his narration when he has no better authority than poor Diodorus. He is compelled to relate something; yet he believes nothing. He accompanies every fact with a long statement of objections. His account of the administration of Dionysius is in no sense a history. It ought to be entitled: "Historic doubts as to certain events, alleged to have taken place in Sicily."

This skepticism, however, like that of some great legal characters almost as skeptical as himself, vanishes whenever his political partialities interfere. He is a vehement admirer of tyranny and oligarchy, and considers no evidence as feeble which can be brought forward in favor of those forms of government. Democracy he hates with a perfect hatred, a hatred which, in the first volume of his history, appears only in his episodes and reflections, but which, in those parts where he has less reverence for his guides, and can venture to take his own way, completely distorts even his narration.

In taking up these opinions, I have no doubt that Mr. Mitford was influenced by the same love of singularity which led him to spell *island* without an *s*, and to place two dots over the last letter of *idea*. In truth, preceding historians have erred so monstrously on the other side that even the worst parts of Mr. Mitford's book may be useful as a corrective. For a young gentleman who talks much about his country, tyrannicide, and Epaminondas, this work, diluted in a sufficient quantity of Rollin and Barthelemi, may be a very useful remedy.

The errors of both parties arise from an ignorance or a neglect of the fundamental principles of political science. The writers on one side imagine popular government to be always a blessing; Mr. Mitford omits no opportunity of assuring us that it is always a curse. The fact is, that a good government, like a good coat, is that which fits the body for which it is designed. A man who, upon abstract principles, pronounces a constitution to be good, without an exact knowledge of the people who are to be governed by it, judges as absurdly as a tailor who should measure the Belvidere Apollo for the clothes of all his customers. The demagogues who wished to see Portugal a republic, and the wise critics who revile the Virginians for not having instituted a peerage, appear equally ridiculous to all men of sense and candor.

That is the best government which desires to make the people happy, and knows how to make them happy. Neither the inclination nor the knowledge will suffice alone; and it is difficult to find them together.

Pure democracy, and pure democracy alone, satisfies the former condition of this great problem. That the governors may be solicitous only for the interests of the governed, it is necessary that the interests of the governors and the governed should be the same. This cannot be often the case where power is entrusted to one or to a few. The privileged part of the community will doubtless derive a certain degree of advantage from the general prosperity of the state; but they will derive a greater from oppression and exaction. The king will desire an useless war for his glory, or a *parc-aux-cerfs* for his pleasure. The nobles will demand monopolies and *lettres-de-cachet*. In proportion as the number of governors is increased the evil is diminished. There are fewer to contribute, and more to receive. The dividend which each can obtain of the public plunder becomes less and less tempting. But the interests of the subjects and the rulers never absolutely coincide till the subjects themselves become the

rulers, that is, till the government be either immediately or mediately democratical.

But this is not enough. "Will without power," said the sagacious Casimir to Milor Beefington, "is like children playing at soldiers." The people will always be desirous to promote their own interests; but it may be doubted whether, in any community, they were ever sufficiently educated to understand them. Even in this island, where the multitude have long been better informed than in any other part of Europe, the rights of the many have generally been asserted against themselves by the patriotism of the few. Free trade, one of the greatest blessings which a government can confer on a people, is in almost every country unpopular. It may be well doubted, whether a liberal policy with regard to our commercial relations would find any support from a Parliament elected by universal suffrage. The republicans on the other side of the Atlantic have recently adopted regulations of which the consequences will, before long, show us,

> "How nations sink, by darling schemes oppressed,
> When vengeance listens to the fool's request."

The people are to be governed for their own good; and, that they may be governed for their own good, they must not be governed by their own ignorance. There are countries in which it would be as absurd to establish popular government as to abolish all the restraints in a school, or to untie all the strait-waistcoats in a madhouse.

Hence it may be concluded that the happiest state of society is that in which supreme power resides in the whole body of a well informed people. This is an imaginary, perhaps an unattainable, state of things. Yet, in some measure, we may approximate to it; and he alone deserves the name of a great statesman, whose principle it is to extend the power of the people in proportion to the extent of their knowledge, and to give them every facility for obtaining such a degree of knowledge as may render it safe to trust them with absolute power. In the

meantime, it is dangerous to praise or condemn constitutions in the abstract; since, from the despotism of St. Petersburg to the democracy of Washington, there is scarcely a form of government which might not, at least in some hypothetical case, be the best possible.

If, however, there be any form of government which in all ages and all nations has always been, and must always be, pernicious, it is certainly that which Mr. Mitford, on his usual principle of being wiser than all the rest of the world, has taken under his especial patronage — pure oligarchy. This is closely, and indeed inseparably, connected with another of his eccentric tastes, a marked partiality for Lacedæmon, and a dislike of Athens. Mr. Mitford's book has, I suspect, rendered these sentiments in some degree popular; and I shall, therefore, examine them at some length.

The shades in the Athenian character strike the eye more rapidly than those in the Lacedæmonian; not because they are darker, but because they are on a brighter ground. The law of ostracism is an instance of this. Nothing can be conceived more odious than the practice of punishing a citizen, simply and professedly, for his eminence; and nothing in the institutions of Athens is more frequently or more justly censured. Lacedæmon was free from this. And why? Lacedæmon did not need it. Oligarchy is an ostracism of itself, an ostracism not occasional, but permanent; not dubious, but certain. Her laws prevented the development of merit, instead of attacking its maturity. They did not cut down the plant in its high and palmy state, but cursed the soil with eternal sterility. In spite of the law of ostracism, Athens produced, within a hundred and fifty years, the greatest public men that ever existed. Whom had Sparta to ostracize? She produced, at most, four eminent men, Brasidas, Gylippus, Lysander, and Agesilaus. Of these, not one rose to distinction within her jurisdiction. It was only when they escaped from the region within which

the influence of aristocracy withered everything good and noble, it was only when they ceased to be Lacedæmonians, that they became great men. Brasidas, among the cities of Thrace, was strictly a democratical leader, the favorite minister and general of the people. The same may be said of Gylippus, at Syracuse. Lysander, in the Hellespont, and Agesilaus, in Asia, were liberated for a time from the hateful restraints imposed by the constitution of Lycurgus. Both acquired fame abroad; and both returned to be watched and depressed at home. This is not peculiar to Sparta. Oligarchy, wherever it has existed, has always stunted the growth of genius. Thus it was at Rome, till about a century before the Christian era; we read of abundance of consuls and dictators who won battles, and enjoyed triumphs; but we look in vain for a single man of the first order of intellect, — for a Pericles, a Demosthenes, or a Hannibal. The Gracchi formed a strong democratical party; Marius revived it; the foundations of the old aristocracy were shaken; and two generations fertile in really great men appeared.

Venice is a still more remarkable instance. In her history we see nothing but the state; aristocracy had destroyed every seed of genius and virtue. Her dominion was like herself, lofty and magnificent, but founded on filth and weeds. God forbid that there should ever again exist a powerful and civilized state, which, after existing through thirteen hundred eventful years, shall not bequeath to mankind the memory of one great name or one generous action.

Many writers, and Mr. Mitford among the number, have admired the stability of the Spartan institutions; in fact, there is little to admire, and less to approve. Oligarchy is the weakest and the most stable of governments; and it is stable because it is weak. It has a sort of valetudinarian longevity; it lives in the balance of Sanctorius; it takes no exercise, it exposes itself to no accident; it is seized with an hypochondriac alarm at

every new sensation; it trembles at every breath; it lets blood for every inflammation; and thus, without ever enjoying a day of health or pleasure, drags on its existence to a doting and debilitated old age.

The Spartans purchased for their government a prolongation of its existence by the sacrifice of happiness at home and dignity abroad. They cringed to the powerful; they trampled on the weak; they massacred their Helots; they betrayed their allies; they contrived to be a day too late for the battle of Marathon; they attempted to avoid the battle of Salamis; they suffered the Athenians, to whom they owed their lives and liberties, to be a second time driven from their country by the Persians, that they might finish their own fortifications on the Isthmus; they attempted to take advantage of the distress to which exertions in their cause had reduced their preservers, in order to make them their slaves; they strove to prevent those who had abandoned their walls to defend them, from rebuilding them to defend themselves; they commenced the Peloponnesian war in violation of their engagements with Athens; they abandoned it in violation of their engagements with their allies; they gave up to the sword whole cities which had placed themselves under their protection; they bartered, for advantages confined to themselves, the interest, the freedom, and the lives of those who had served them most faithfully; they took with equal complacency, and equal infamy, the stripes of Elis and the bribes of Persia; they never showed either resentment or gratitude; they abstained from no injury; and they revenged none. Above all, they looked on a citizen who served them well as their deadliest enemy. These are the arts which protract the existence of governments.

Nor were the domestic institutions of Lacedæmon less hateful or less contemptible than her foreign policy. A perpetual interference with every part of the system of human life, a constant struggle against nature and rea-

son, characterized all her laws. To violate even prejudices which have taken deep root in the minds of a people is scarcely expedient; to think of extirpating natural appetites and passions is frantic: the external symptoms may be occasionally repressed; but the feeling still exists, and, debarred from its natural objects, preys on the disordered mind and body of its victim. Thus it is in convents; thus it is among ascetic sects; thus it was among the Lacedæmonians. Hence arose that madness, or violence approaching to madness, which, in spite of every external restraint, often appeared among the most distinguished citizens of Sparta. Cleomenes terminated his career of raving cruelty by cutting himself to pieces. Pausanias seems to have been absolutely insane: he formed a hopeless and profligate scheme; he betrayed it by the ostentation of his behavior, and the imprudence of his measures; and he alienated, by his insolence, all who might have served or protected him. Xenophon, a warm admirer of Lacedæmon, furnishes us with the strongest evidence to this effect. It is impossible not to observe the brutal and senseless fury which characterizes almost every Spartan with whom he was connected. Clearchus nearly lost his life by his cruelty. Chirisophus deprived his army of the services of a faithful guide by his unreasonable and ferocious severity. But it is needless to multiply instances. Lycurgus, Mr. Mitford's favorite legislator, founded his whole system on a mistaken principle. He never considered that governments were made for men, and not men for governments. Instead of adapting the constitution to the people, he distorted the minds of the people to suit the constitution, a scheme worthy of the Laputan Academy of Projectors. And this appears to Mr. Mitford to constitute his peculiar title to admiration. Hear himself: "What to modern eyes most strikingly sets that extraordinary man above all other legislators is, that in so many circumstances, apparently out of the reach of law, he controlled and formed to his own mind

the wills and habits of his people." I should suppose that this gentleman had the advantage of receiving his education under the ferula of Dr. Pangloss; for his metaphysics are clearly those of the castle of Thunder-ten-tronckh: "Remarquez bien que les nez ont été faits pour porter des lunettes, aussi avons nous des lunettes. Les jambes sont visiblement instituées pour être chaussées, et nous avons des chausses. Les cochons étant faits pour être mangés, nous mangeons du porc toute l'année."

At Athens the laws did not constantly interfere with the tastes of the people. The children were not taken from their parents by that universal step-mother, the state. They were not starved into thieves, or tortured into bullies; there was no established table at which every one must dine, no established style in which every one must converse. An Athenian might eat whatever he could afford to buy, and talk as long as he could find people to listen. The government did not tell the people what opinions they were to hold, or what songs they were to sing. Freedom produced excellence. Thus philosophy took its origin. Thus were produced those models of poetry, of oratory, and of the arts, which scarcely fall short of the standard of ideal excellence. Nothing is more conducive to happiness than the free exercise of the mind in pursuits congenial to it. This happiness, assuredly, was enjoyed far more at Athens than at Sparta. The Athenians are acknowledged even by their enemies to have been distinguished, in private life, by their courteous and amiable demeanor. Their levity, at least, was better than Spartan sullenness, and their impertinence than Spartan insolence. Even in courage it may be questioned whether they were inferior to the Lacedæmonians. The great Athenian historian has reported a remarkable observation of the great Athenian minister. Pericles maintained that his countrymen, without submitting to the hardships of a Spartan education, rivalled all the achievements of Spartan valor, and that

therefore the pleasures and amusements which they enjoyed were to be considered as so much clear gain. The infantry of Athens was certainly not equal to that of Lacedæmon; but this seems to have been caused merely by want of practice. The attention of the Athenians was diverted from the discipline of the phalanx to that of the trireme. The Lacedæmonians, in spite of all their boasted valor, were, from the same cause, timid and disorderly in naval action.

But we are told that crimes of great enormity were perpetrated by the Athenian Government, and the democracies under its protection. It is true that Athens too often acted up to the full extent of the laws of war, in an age when those laws had not been mitigated by causes which have operated in later times. This accusation is, in fact, common to Athens, to Lacedæmon, to all the states of Greece, and to all states similarly situated. Where communities are very large, the heavier evils of war are felt but by few. The plough-boy sings, the spinning wheel turns round, the wedding day is fixed, whether the last battle were lost or won. In little states it cannot be thus; every man feels in his own property and person the effect of a war. Every man is a soldier, and a soldier fighting for his nearest interests. His own trees have been cut down; his own corn has been burnt; his own house has been pillaged; his own relations have been killed. How can he entertain towards the enemies of his country the same feelings with one who has suffered nothing from them, except perhaps the addition of a small sum to the taxes which he pays. Men in such circumstances cannot be generous. They have too much at stake. It is when they are, if I may so express myself, playing for love, it is when war is a mere game at chess, it is when they are contending for a remote colony, a frontier town, the honors of a flag, a salute, or a title, that they can make fine speeches, and do good offices to their enemies. The Black Prince waited behind the chair

of his captive; Villars interchanged repartees with Eugene; George II. sent congratulations to Louis XV., during a war, upon occasion of his escape from the attempt of Damien: and these things are fine and generous, and very gratifying to the author of the Broad Stone of Honor, and all the other wise men who think, like him, that God made the world only for the use of gentlemen. But they spring in general from utter heartlessness. No war ought ever to be undertaken but under circumstances which render all interchange of courtesy between the combatants impossible. It is a bad thing that men should hate each other; but it is far worse that they should contract the habit of cutting one another's throats without hatred. War is never lenient, but where it is wanton; when men are compelled to fight in self-defence, they must hate and avenge. This may be bad, but it is human nature; it is the clay as it came from the hand of the potter.

It is true that among the dependencies of Athens seditions assumed a character more ferocious than even in France, during the reign of terror — the accursed Saturnalia of an accursed bondage. It is true that in Athens itself, where such convulsions were scarcely known, the condition of the higher orders was disagreeable; that they were compelled to contribute large sums for the service or the amusement of the public; and that they were sometimes harassed by vexatious informers. Whenever such cases occur, Mr. Mitford's skepticism vanishes. The "if," the "but," the "it is said," the "if we may believe," with which he qualifies every charge against a tyrant or an aristocracy, are at once abandoned. The blacker the story, the firmer is his belief; and he never fails to inveigh with hearty bitterness against democracy as the source of every species of crime.

The Athenians, I believe, possessed more liberty than was good for them. Yet I will venture to assert that, while the splendor, the intelligence, and the energy of

that great people were peculiar to themselves, the crimes with which they are charged arose from causes which were common to them with every other state which then existed. The violence of faction in that age sprung from a cause which has always been fertile in every political and moral evil, domestic slavery.

The effect of slavery is completely to dissolve the connection which naturally exists between the higher and lower classes of free citizens. The rich spend their wealth in purchasing and maintaining slaves. There is no demand for the labor of the poor; the fable of Menenius ceases to be applicable; the belly communicates no nutriment to the members; there is an atrophy in the body politic. The two parties, therefore, proceed to extremities utterly unknown in countries where they have mutually need of each other. In Rome the oligarchy was too powerful to be subverted by force; and neither the tribunes nor the popular assemblies, though constitutionally omnipotent, could maintain a successful contest against men who possessed the whole property of the state. Hence the necessity for measures tending to unsettle the whole frame of society, and to take away every motive of industry; the abolition of debts, and the agrarian laws — propositions absurdly condemned by men who do not consider the circumstances from which they sprung. They were the desperate remedies of a desperate disease. In Greece the oligarchal interest was not in general so deeply rooted as at Rome. The multitude, therefore, often redressed by force grievances which, at Rome, were commonly attacked under the forms of the constitution. They drove out or massacred the rich, and divided their property. If the superior union or military skill of the rich rendered them victorious, they took measures equally violent, disarmed all in whom they could not confide, often slaughtered great numbers, and occasionally expelled the whole commonalty from the city, and remained, with their slaves, the sole inhabitants.

From such calamities Athens and Lacedæmon alone were almost completely free. At Athens the purses of the rich were laid under regular contribution for the support of the poor; and this, rightly considered, was as much a favor to the givers as to the receivers, since no other measure could possibly have saved their houses from pillage and their persons from violence. It is singular that Mr. Mitford should perpetually reprobate a policy which was the best that could be pursued in such a state of things, and which alone saved Athens from the frightful outrages which were perpetrated at Corcyra.

Lacedæmon, cursed with a system of slavery more odious than has ever existed in any other country, avoided this evil by almost totally annihilating private property. Lycurgus began by an agrarian law. He abolished all professions except that of arms; he made the whole of his community a standing army, every member of which had a common right to the services of a crowd of miserable bondmen; he secured the state from sedition at the expense of the Helots. Of all the parts of his system this is the most creditable to his head, and the most disgraceful to his heart.

These considerations, and many others of equal importance, Mr. Mitford has neglected; but he has yet a heavier charge to answer. He has made not only illogical inferences, but false statements. While he never states, without qualifications and objections, the charges which the earliest and best historians have brought against his favorite tyrants, Pisistratus, Hippias, and Gelon, he transcribes, without any hesitation, the grossest abuse of the least authoritative writers against every democracy and every demagogue. Such an accusation should not be made without being supported; and I will therefore select one out of many passages which will fully substantiate the charge, and convict Mr. Mitford of wilful misrepresentation, or of negligence scarcely less culpable. Mr. Mitford is speaking of one of the greatest men that

ever lived, Demosthenes, and comparing him with his rival, Æschines. Let him speak for himself.

"In earliest youth Demosthenes earned an opprobrious nickname by the effeminacy of his dress and manner." Does Mr. Mitford know that Demosthenes denied this charge, and explained the nickname in a perfectly different manner?[1] And, if he knew it, should he not have stated it? He proceeds thus: "On emerging from minority, by the Athenian law, at five-and-twenty, he earned another opprobrious nickname by the prosecution of his guardians, which was considered as a dishonorable attempt to extort money from them." In the first place, Demosthenes was not five-and-twenty years of age. Mr. Mitford might have learned, from so common a book as the Archæologia of Archbishop Potter, that at twenty, Athenian citizens were freed from the control of their guardians, and began to manage their own property. The very speech of Demosthenes against his guardians proves most satisfactorily that he was under twenty. In his speech against Midias, he says that when he undertook that prosecution he was quite[2] a boy. His youth might, therefore, excuse the step, even if it had been considered, as Mr. Mitford says, a dishonorable attempt to extort money. But who considered it as such? Not the judges, who condemned the guardians. The Athenian courts of justice were not the purest in the world; but their decisions were at least as likely to be just as the abuse of a deadly enemy. Mr. Mitford refers for confirmation of his statement to Æschines and Plutarch. Æschines by no means bears him out; and Plutarch directly contradicts him. "Not long after," says Mr. Mitford, "he took blows publicly in the theater" (I preserve the orthography, if it can be so called, of this historian) "from a petulant youth of rank, named Meidias." Here are two disgraceful mistakes. In the first place, it was long after; eight

[1] See the speech of Æschines against Timarchus.

[2] *Μειρακύλλιον ὢν κομιδῇ.*

years at the very least, probably much more. In the next place, the petulant youth, of whom Mr. Mitford speaks, was fifty years old.[1] Really Mr. Mitford has less reason to censure the carelessness of his predecessors than to reform his own. After this monstrous inaccuracy, with regard to facts, we may be able to judge what degree of credit ought to be given to the vague abuse of such a writer. "The cowardice of Demosthenes in the field afterwards became notorious." Demosthenes was a civil character; war was not his business. In his time the division between military and political offices was beginning to be strongly marked; yet the recollection of the days when every citizen was a soldier was still recent. In such states of society a certain degree of disrepute always attaches to sedentary men; but that any leader of the Athenian democracy could have been, as Mr. Mitford says of Demosthenes, a few lines before, remarkable for "an extraordinary deficiency of personal courage," is absolutely impossible. What mercenary warrior of the time exposed his life to greater or more constant perils? Was there a single soldier at Chæronea who had more cause to tremble for his safety than the orator, who, in case of defeat, could scarcely hope for mercy from the people whom he had misled or the prince whom he had opposed? Were not the ordinary fluctuations of popular feeling enough to deter any coward from engaging in political conflicts? Isocrates, whom Mr. Mitford extols, because he constantly employed all the flowers of his school-boy rhetoric to decorate oligarchy and tyranny, avoided the judicial and political meetings of Athens from mere timidity, and seems to have hated democracy only because he durst not look a popular assembly in the face. Demosthenes was a man of a feeble constitution; his nerves were weak, but his spirit was high; and the

[1] Whoever will read the speech of Demosthenes against Midias will find the statements in the text confirmed, and will have, moreover, the pleasure of becoming acquainted with one of the finest compositions in the world.

energy and enthusiasm of his feelings supported him through life and in death.

So much for Demosthenes. Now for the orator of aristocracy. I do not wish to abuse Æschines. He may have been an honest man. He was certainly a great man; and I feel a reverence, of which Mr. Mitford seems to have no notion, for great men of every party. But, when Mr. Mitford says that the private character of Æschines was without stain, does he remember what Æschines has himself confessed in his speech against Timarchus? I can make allowances, as well as Mr. Mitford, for persons who lived under a different system of laws and morals; but let them be made impartially. If Demosthenes is to be attacked on account of some childish improprieties, proved only by the assertion of an antagonist, what shall we say of those maturer vices which that antagonist has himself acknowledged? "Against the private character of Æschines," says Mr. Mitford, "Demosthenes seems not to have had an insinuation to oppose." Has Mr. Mitford ever read the speech of Demosthenes on the Embassy? Or can he have forgotten, what was never forgotten by any one else who ever read it, the story which Demosthenes relates with such terrible energy of language concerning the drunken brutality of his rival? True or false, here is something more than an insinuation; and nothing can vindicate the historian, who has overlooked it, from the charge of negligence or of partiality. But Æschines denied the story. And did not Demosthenes also deny the story respecting his childish nickname, which Mr. Mitford has nevertheless told without any qualification? But the judges, or some part of them, showed, by their clamor, their disbelief of the relation of Demosthenes. And did not the judges, who tried the cause between Demosthenes and his guardians, indicate, in a much clearer manner, their approbation of the prosecution? But Demosthenes was a demagogue, and is to be slandered. Æschines was an aristocrat, and is

to be panegyrized. Is this a history, or a party-pamphlet?

These passages, all selected from a single page of Mr. Mitford's work, may give some notion to those readers, who have not the means of comparing his statements with the original authorities, of his extreme partiality and carelessness. Indeed, whenever this historian mentions Demosthenes, he violates all the laws of candor and even of decency; he weighs no authorities; he makes no allowances; he forgets the best authenticated facts in the history of the times, and the most generally recognized principles of human nature. The opposition of the great orator to the policy of Philip he represents as neither more nor less than deliberate villainy. I hold almost the same opinion with Mr. Mitford respecting the character and the views of that great and accomplished prince. But am I, therefore, to pronounce Demosthenes profligate and insincere? Surely not. Do we not perpetually see men of the greatest talents and the purest intentions misled by national or factious prejudices? The most respectable people in England were, little more than forty years ago, in the habit of uttering the bitterest abuse against Washington and Franklin. It is certainly to be regretted that men should err so grossly in their estimate of character. But no person who knows anything of human nature will impute such errors to depravity.

Mr. Mitford is not more consistent with himself than with reason. Though he is the advocate of all oligarchies, he is also a warm admirer of all kings, and of all citizens who raised themselves to that species of sovereignty which the Greeks denominated tyranny. If monarchy, as Mr. Mitford holds, be in itself a blessing, democracy must be a better form of government than aristocracy, which is always opposed to the supremacy, and even to the eminence, of individuals. On the other hand, it is but one step that separates the demagogue and the sovereign.

If this article had not extended itself to so great a length, I should offer a few observations on some other peculiarities of this writer, — his general preference of the Barbarians to the Greeks, — his predilection for Persians, Carthaginians, Thracians, for all nations, in short, except that great and enlightened nation of which he is the historian. But I will confine myself to a single topic.

Mr. Mitford has remarked, with truth and spirit, that "any history perfectly written, but especially a Grecian history perfectly written, should be a political institute for all nations." It has not occurred to him that a Grecian history perfectly written should also be a complete record of the rise and progress of poetry, philosophy, and the arts. Here his work is extremely deficient. Indeed, though it may seem a strange thing to say of a gentleman who has published so many quartos, Mr. Mitford seems to entertain a feeling, bordering on contempt, for literary and speculative pursuits. The talents of action almost exclusively attract his notice: and he talks with very complacent disdain of "the idle learned." Homer, indeed, he admires; but, principally, I am afraid, because he is convinced that Homer could neither read nor write. He could not avoid speaking of Socrates; but he has been far more solicitous to trace his death to political causes, and to deduce from it consequences unfavorable to Athens, and to popular governments, than to throw light on the character and doctrines of the wonderful man,

> "From whose mouth issued forth
> Mellifluous streams that watered all the schools
> Of Academics, old and new, with those
> Surnamed Peripatetics, and the sect
> Epicurean, and the Stoic severe."

He does not seem to be aware that Demosthenes was a great orator; he represents him sometimes as an aspiring demagogue, sometimes as an adroit negotiator, and always as a great rogue. But that in which the Athenian excelled all men of all ages, that irresistible eloquence,

which at the distance of more than two thousand years stirs our blood, and brings tears into our eyes, he passes by with a few phrases of commonplace commendation. The origin of the drama, the doctrines of the sophists, the course of Athenian education, the state of the arts and sciences, the whole domestic system of the Greeks, he has almost completely neglected. Yet these things will appear, to a reflecting man, scarcely less worthy of attention than the taking of Sphacteria or the discipline of the targeteers of Iphicrates.

This, indeed, is a deficiency by no means peculiar to Mr. Mitford. Most people seem to imagine that a detail of public occurrences — the operations of sieges, the changes of administrations, the treaties, the conspiracies, the rebellions — is a complete history. Differences of definition are logically unimportant; but practically they sometimes produce the most momentous effects. Thus it has been in the present case. Historians have, almost without exception, confined themselves to the public transactions of states, and have left to the negligent administration of writers of fiction a province at least equally extensive and valuable.

All wise statesmen have agreed to consider the prosperity or adversity of nations as made up of the happiness or misery of individuals, and to reject as chimerical all notions of a public interest of the community, distinct from the interest of the component parts. It is therefore strange that those whose office it is to supply statesmen with examples and warnings should omit, as too mean for the dignity of history, circumstances which exert the most extensive influence on the state of society. In general, the undercurrent of human life flows steadily on, unruffled by the storms which agitate the surface. The happiness of the many commonly depends on causes independent of victories or defeats, of revolutions or restorations, — causes which can be regulated by no laws, and which are recorded in no archives. These causes are the things which it is

of main importance to us to know, not how the Lacedæmonian phalanx was broken at Leuctra — not whether Alexander died of poison or by disease. History, without these, is a shell without a kernel; and such is almost all the history which is extant in the world. Paltry skirmishes and plots are reported with absurd and useless minuteness; but improvements the most essential to the comfort of human life extend themselves over the world, and introduce themselves into every cottage, before any annalist can condescend, from the dignity of writing about generals and ambassadors, to take the least notice of them. Thus the progress of the most salutary inventions and discoveries is buried in impenetrable mystery; mankind are deprived of a most useful species of knowledge, and their benefactors of their honest fame. In the meantime every child knows by heart the dates and adventures of a long line of barbarian kings. The history of nations, in the sense in which I use the word, is often best studied in works not professedly historical. Thucydides, as far as he goes, is an excellent writer; yet he affords us far less knowledge of the most important particulars relating to Athens than Plato or Aristophanes. The little treatise of Xenophon on Domestic Economy contains more historical information than all the seven books of his Hellenics. The same may be said of the Satires of Horace, of the Letters of Cicero, of the novels of Le Sage, of the memoirs of Marmontel. Many others might be mentioned; but these sufficiently illustrate my meaning.

I would hope that there may yet appear a writer who may despise the present narrow limits, and assert the rights of history over every part of her natural domain. Should such a writer engage in that enterprise, in which I cannot but consider Mr. Mitford as having failed, he will record, indeed, all that is interesting and important in military and political transactions; but he will not think anything too trivial for the gravity of history which is not too trivial to promote or diminish the happiness of

man. He will portray in vivid colors the domestic society, the manners, the amusements, the conversation of the Greeks. He will not disdain to discuss the state of agriculture, of the mechanical arts, and of the conveniences of life. The progress of painting, of sculpture, and of architecture, will form an important part of his plan. But, above all, his attention will be given to the history of that splendid literature from which has sprung all the strength, the wisdom, the freedom, and the glory, of the western world.

Of the indifference which Mr. Mitford shows on this subject I will not speak; for I cannot speak with fairness. It is a subject on which I love to forget the accuracy of a judge, in the veneration of a worshipper and the gratitude of a child. If we consider merely the subtlety of disquisition, the force of imagination, the perfect energy and elegance of expression, which characterize the great works of Athenian genius, we must pronounce them intrinsically most valuable; but what shall we say when we reflect that from hence have sprung, directly or indirectly, all the noblest creations of the human intellect; that from hence were the vast accomplishments and the brilliant fancy of Cicero; the withering fire of Juvenal; the plastic imagination of Dante; the humor of Cervantes; the comprehension of Bacon; the wit of Butler; the supreme and universal excellence of Shakespeare? All the triumphs of truth and genius over prejudice and power, in every country and in every age, have been the triumphs of Athens. Wherever a few great minds have made a stand against violence and fraud, in the cause of liberty and reason, there has been her spirit in the midst of them; inspiring, encouraging, consoling; — by the lonely lamp of Erasmus; by the restless bed of Pascal; in the tribune of Mirabeau; in the cell of Galileo; on the scaffold of Sidney. But who shall estimate her influence on private happiness? Who shall say how many thousands have been made wiser, happier, and better, by those pursuits in

which she has taught mankind to engage; to how many the studies which took their rise from her have been wealth in poverty, liberty in bondage, health in sickness, society in solitude? Her power is indeed manifested at the bar, in the senate, in the field of battle, in the schools of philosophy. But these are not her glory. Wherever literature consoles sorrow, or assuages pain, — wherever it brings gladness to eyes which fail with wakefulness and tears, and ache for the dark house and the long sleep, — there is exhibited, in its noblest form, the immortal influence of Athens.

The dervise, in the Arabian tale, did not hesitate to abandon to his comrade the camels with their load of jewels and gold, while he retained the casket of that mysterious juice which enabled him to behold at one glance all the hidden riches of the universe. Surely it is no exaggeration to say that no external advantage is to be compared with that purification of the intellectual eye which gives us to contemplate the infinite wealth of the mental world, all the hoarded treasures of its primeval dynasties, all the shapeless ore of its yet unexplored mines. This is the gift of Athens to man. Her freedom and her power have for more than twenty centuries been annihilated; her people have degenerated into timid slaves; her language into a barbarous jargon; her temples have been given up to the successive depredations of Romans, Turks, and Scotchmen; but her intellectual empire is imperishable. And when those who have rivalled her greatness shall have shared her fate; when civilization and knowledge shall have fixed their abode in distant continents; when the sceptre shall have passed away from England; when, perhaps, travellers from distant regions shall in vain labor to decipher on some mouldering pedestal the name of our proudest chief; shall hear savage hymns chanted to some misshapen idol over the ruined dome of our proudest temple; and shall see a single naked fisherman wash his nets in the river of the

ten thousand masts; her influence and her glory will still survive, fresh in eternal youth, exempt from mutability and decay, immortal as the intellectual principle from which they derived their origin, and over which they exercise their control.

MILTON [1]

The Edinburgh Review, August, 1825

TOWARDS the close of the year 1823, Mr. Lemon, deputy keeper of the state papers, in the course of his researches among the presses of his office, met with a large Latin manuscript. With it were found corrected copies of the foreign dispatches written by Milton, while he filled the office of Secretary, and several papers relating to the Popish Trials and the Rye House Plot. The whole was wrapped up in an envelope, superscribed *To Mr. Skinner, Merchant.* On examination, the large manuscript proved to be the long lost Essay on the Doctrines of Christianity, which, according to Wood and Toland, Milton finished after the Restoration, and deposited with Cyriac Skinner. Skinner, it is well known, held the same political opinions with his illustrious friend. It is therefore probable, as Mr. Lemon conjectures, that he may have fallen under the suspicions of the government during that persecution of the Whigs which followed the dissolution of the Oxford parliament, and that, in consequence of a general seizure of his papers, this work may have been brought to the office in which it has been found. But whatever the adventures of the manuscript may have been, no doubt can exist that it is a genuine relic of the great poet.

Mr. Sumner, who was commanded by His Majesty to edit and translate the treatise, has acquitted himself of

[1] Joannis Miltoni, Angli, de Doctrinâ Christianâ libri duo posthumi. A Treatise on Christian Doctrine, compiled from the Holy Scriptures alone. By John Milton, translated from the original by Charles R. Sumner, M. A. &c., &c. 1825.

his task in a manner honorable to his talents and to his character. His version is not indeed very easy or elegant; but it is entitled to the praise of clearness and fidelity. His notes abound with interesting quotations, and have the rare merit of really elucidating the text. The preface is evidently the work of a sensible and candid man, firm in his own religious opinions, and tolerant towards those of others.

The book itself will not add much to the fame of Milton. It is, like all his Latin works, well written, though not exactly in the style of the prize essays of Oxford and Cambridge. There is no elaborate imitation of classical antiquity, no scrupulous purity, none of the ceremonial cleanness which characterizes the diction of our academical Pharisees. The author does not attempt to polish and brighten his composition into the Ciceronian gloss and brilliancy. He does not in short sacrifice sense and spirit to pedantic refinement. The nature of his subject compelled him to use many words

"That would have made Quintilian stare and gasp."

But he writes with as much ease and freedom as if Latin were his mother tongue; and, where he is least happy, his failure seems to arise from the carelessness of a native, not from the ignorance of a foreigner. We may apply to him what Denham with great felicity says of Cowley. He wears the garb, but not the clothes of the ancients.

Throughout the volume are discernible the traces of a powerful and independent mind, emancipated from the influence of authority, and devoted to the search of truth. Milton professes to form his system from the Bible alone; and his digest of scriptural texts is certainly among the best that have appeared. But he is not always so happy in his inferences as in his citations.

Some of the heterodox doctrines which he avows seemed to have excited considerable amazement, particularly his Arianism, and his theory on the subject of polygamy.

Yet we can scarcely conceive that any person could have read the Paradise Lost without suspecting him of the former; nor do we think that any reader, acquainted with the history of his life, ought to be much startled at the latter. The opinions which he has expressed respecting the nature of the Deity, the eternity of matter, and the observation of the Sabbath, might, we think, have caused more just surprise.

But we will not go into the discussion of these points. The book, were it far more orthodox or far more heretical than it is, would not much edify or corrupt the present generation. The men of our time are not to be converted or perverted by quartos. A few more days, and this essay will follow the *Defensio Populi* to the dust and silence of the upper shelf. The name of its author, and the remarkable circumstances attending its publication, will secure to it a certain degree of attention. For a month or two it will occupy a few minutes of chat in every drawing-room, and a few columns in every magazine; and it will then, to borrow the elegant language of the playbills, be withdrawn, to make room for the forthcoming novelties.

We wish, however, to avail ourselves of the interest, transient as it may be, which this work has excited. The dexterous Capuchins never choose to preach on the life and miracles of a saint, till they have awakened the devotional feelings of their auditors by exhibiting some relic of him, a thread of his garment, a lock of his hair, or a drop of his blood. On the same principle, we intend to take advantage of the late interesting discovery, and, while this memorial of a great and good man is still in the hands of all, to say something of his moral and intellectual qualities. Nor, we are convinced, will the severest of our readers blame us if, on an occasion like the present, we turn for a short time from the topics of the day, to commemorate, in all love and reverence, the genius and virtues of John Milton, the poet, the statesman, the

philosopher, the glory of English literature, the champion and the martyr of English liberty.

It is by his poetry that Milton is best known; and it is of his poetry that we wish first to speak. By the general suffrage of the civilized world, his place has been assigned among the greatest masters of the art. His detractors, however, though outvoted, have not been silenced. There are many critics, and some of great name, who contrive in the same breath to extol the poems and to decry the poet. The works they acknowledge, considered in themselves, may be classed among the noblest productions of the human mind. But they will not allow the author to rank with those great men who, born in the infancy of civilization, supplied, by their own powers, the want of instruction, and, though destitute of models themselves, bequeathed to posterity models which defy imitation. Milton, it is said, inherited what his predecessors created; he lived in an enlightened age; he received a finished education; and we must therefore, if we would form a just estimate of his powers, make large deductions in consideration of these advantages.

We venture to say, on the contrary, paradoxical as the remark may appear, that no poet has ever had to struggle with more unfavorable circumstances than Milton. He doubted, as he has himself owned, whether he had not been born "an age too late." For this notion Johnson has thought fit to make him the butt of much clumsy ridicule. The poet, we believe, understood the nature of his art better than the critic. He knew that his poetical genius derived no advantage from the civilization which surrounded him, or from the learning which he had acquired; and he looked back with something like regret to the ruder age of simple words and vivid impressions.

We think that, as civilization advances, poetry almost necessarily declines. Therefore, though we fervently admire those great works of imagination which have appeared in dark ages, we do not admire them the more because

they have appeared in dark ages. On the contrary, we hold that the most wonderful and splendid proof of genius is a great poem produced in a civilized age. We cannot understand why those who believe in that most orthodox article of literary faith, that the earliest poets are generally the best, should wonder at the rule as if it were the exception. Surely the uniformity of the phenomenon indicates a corresponding uniformity in the cause.

The fact is, that common observers reason from the progress of the experimental sciences to that of the imitative arts. The improvement of the former is gradual and slow. Ages are spent in collecting materials, ages more in separating and combining them. Even when a system has been formed, there is still something to add, to alter or to reject. Every generation enjoys the use of a vast hoard bequeathed to it by antiquity, and transmits that hoard, augmented by fresh acquisitions, to future ages. In these pursuits, therefore, the first speculators lie under great disadvantages, and, even when they fail, are entitled to praise. Their pupils, with far inferior intellectual powers, speedily surpass them in actual attainments. Every girl who has read Mrs. Marcet's little dialogues on Political Economy could teach Montague or Walpole many lessons in finance. Any intelligent man may now, by resolutely applying himself for a few years to mathematics, learn more than the great Newton knew after half a century of study and meditation.

But it is not thus with music, with painting, or with sculpture. Still less is it thus with poetry. The progress of refinement rarely supplies these arts with better objects of imitation. It may indeed improve the instruments which are necessary to the mechanical operations of the musician, the sculptor, and the painter. But language, the machine of the poet, is best fitted for his purpose in its rudest state. Nations, like individuals, first perceive, and then abstract. They advance from particu-

lar images to general terms. Hence the vocabulary of an enlightened society is philosophical, that of a half-civilized people is poetical.

This change in the language of men is partly the cause and partly the effect of a corresponding change in the nature of their intellectual operations, of a change by which science gains and poetry loses. Generalization is necessary to the advancement of knowledge; but particularity is indispensable to the creations of the imagination. In proportion as men know more and think more, they look less at individuals and more at classes. They therefore make better theories and worse poems. They give us vague phrases instead of images, and personified qualities instead of men. They may be better able to analyze human nature than their predecessors. But analysis is not the business of the poet. His office is to portray, not to dissect. He may believe in a moral sense, like Shaftesbury; he may refer all human actions to self-interest, like Helvetius; or he may never think about the matter at all. His creed on such subjects will no more influence his poetry, properly so called, than the notions which a painter may have conceived, respecting the lachrymal glands, or the circulation of the blood, will affect the tears of his Niobe, or the blushes of his Aurora. If Shakespeare had written a book on the motives of human actions, it is by no means certain that it would have been a good one. It is extremely improbable that it would have contained half so much able reasoning on the subject as is to be found in the Fable of the Bees. But could Mandeville have created an Iago? Well as he knew how to resolve characters into their elements, would he have been able to combine those elements in such a manner as to make up a man, a real, living, individual man?

Perhaps no person can be a poet, or can even enjoy poetry, without a certain unsoundness of mind, if anything which gives so much pleasure ought to be called unsoundness. By poetry we mean not all writing in verse,

nor even all good writing in verse. Our definition excludes many metrical compositions which, on other grounds, deserve the highest praise. By poetry we mean the art of employing words in such a manner as to produce an illusion on the imagination, the art of doing by means of words what the painter does by means of colors. Thus the greatest of poets has described it, in lines universally admired for the vigor and felicity of their diction, and still more valuable on account of the just notion which they convey of the art in which he excelled: —

> "As imagination bodies forth
> The forms of things unknown, the poet's pen
> Turns them to shapes, and gives to airy nothing
> A local habitation and a name."

These are the fruits of the "fine frenzy" which he ascribes to the poet, — a fine frenzy doubtless, but still a frenzy. Truth, indeed, is essential to poetry; but it is the truth of madness. The reasonings are just; but the premises are false. After the first suppositions have been made, everything ought to be consistent; but those first suppositions require a degree of credulity which almost amounts to a partial and temporary derangement of the intellect. Hence of all people children are the most imaginative. They abandon themselves without reserve to every illusion. Every image which is strongly presented to their mental eye produces on them the effect of reality. No man, whatever his sensibility may be, is ever affected by Hamlet or Lear as a little girl is affected by the story of poor Red Riding-hood. She knows that it is all false, that wolves cannot speak, that there are no wolves in England. Yet in spite of her knowledge she believes; she weeps; she trembles; she dares not go into a dark room lest she should feel the teeth of the monster at her throat. Such is the despotism of the imagination over uncultivated minds.

In a rude state of society men are children with a greater variety of ideas. It is therefore in such a state of society

that we may expect to find the poetical temperament in its highest perfection. In an enlightened age there will be much intelligence, much science, much philosophy, abundance of just classification and subtle analysis, abundance of wit and eloquence, abundance of verses, and even of good ones; but little poetry. Men will judge and compare; but they will not create. They will talk about the old poets, and comment on them, and to a certain degree enjoy them. But they will scarcely be able to conceive the effect which poetry produced on their ruder ancestors, the agony, the ecstasy, the plenitude of belief. The Greek Rhapsodists, according to Plato, could scarce recite Homer without falling into convulsions. The Mohawk hardly feels the scalping knife while he shouts his death song. The power which the ancient bards of Wales and Germany exercised over their auditors seems to modern readers almost miraculous. Such feelings are very rare in a civilized community, and most rare among those who participate most in its improvements. They linger longest among the peasantry.

Poetry produces an illusion on the eye of the mind, as a magic lantern produces an illusion on the eye of the body. And, as the magic lantern acts best in a dark room, poetry effects its purpose most completely in a dark age. As the light of knowledge breaks in upon its exhibitions, as the outlines of certainty become more and more definite and the shades of probability more and more distinct, the hues and lineaments of the phantoms which the poet calls up grow fainter and fainter. We cannot unite the incompatible advantages of reality and deception, the clear discernment of truth and the exquisite enjoyment of fiction.

He who, in an enlightened and literary society, aspires to be a great poet, must first become a little child. He must take to pieces the whole web of his mind. He must unlearn much of that knowledge which has perhaps constituted hitherto his chief title to superiority. His very talents will be a hindrance to him. His difficulties will

be proportioned to his proficiency in the pursuits which are fashionable among his contemporaries; and that proficiency will in general be proportioned to the vigor and activity of his mind. And it is well if, after all his sacrifices and exertions, his works do not resemble a lisping man or a modern ruin. We have seen in our own time great talents, intense labor, and long meditation, employed in this struggle against the spirit of the age, and employed, we will not say absolutely in vain, but with dubious success and feeble applause.

If these reasonings be just, no poet has ever triumphed over greater difficulties than Milton. He received a learned education; he was a profound and elegant classical scholar; he had studied all the mysteries of Rabbinical literature; he was intimately acquainted with every language of modern Europe, from which either pleasure or information was then to be derived. He was perhaps the only great poet of later times who has been distinguished by the excellence of his Latin verse. The genius of Petrarch was scarcely of the first order; and his poems in the ancient language, though much praised by those who have never read them, are wretched compositions. Cowley, with all his admirable wit and ingenuity, had little imagination; nor indeed do we think his classical diction comparable to that of Milton. The authority of Johnson is against us on this point. But Johnson had studied the bad writers of the middle ages till he had become utterly insensible to the Augustan elegance, and was as ill qualified to judge between two Latin styles as a habitual drunkard to set up for a wine-taster.

Versification in a dead language is an exotic, a far-fetched, costly, sickly imitation of that which elsewhere may be found in healthful and spontaneous perfection. The soils on which this rarity flourishes are in general as ill suited to the production of vigorous native poetry as the flower-pots of a hothouse to the growth of oaks. That the author of the Paradise Lost should have written

the Epistle to Manso was truly wonderful. Never before were such marked originality and such exquisite mimicry found together. Indeed, in all the Latin poems of Milton the artificial manner indispensable to such works is admirably preserved, while, at the same time, his genius gives to them a peculiar charm, an air of nobleness and freedom, which distinguishes them from all other writings of the same class. They remind us of the amusements of those angelic warriors who composed the cohort of Gabriel:

> "About him exercised heroic games
> The unarmed youth of heaven. But o'er their heads
> Celestial armoury, shield, helm, and spear,
> Hung high, with diamond flaming and with gold."

We cannot look upon the sportive exercises for which the genius of Milton ungirds itself, without catching a glimpse of the gorgeous and terrible panoply which it is accustomed to wear. The strength of his imagination triumphed over every obstacle. So intense and ardent was the fire of his mind, that it not only was not suffocated beneath the weight of fuel, but penetrated the whole superincumbent mass with its own heat and radiance.

It is not our intention to attempt anything like a complete examination of the poetry of Milton. The public has long been agreed as to the merit of the most remarkable passages, the incomparable harmony of the numbers, and the excellence of that style, which no rival has been able to equal, and no parodist to degrade, which displays in their highest perfection the idiomatic powers of the English tongue, and to which every ancient and every modern language has contributed something of grace, of energy, or of music. In the vast field of criticism on which we are entering, innumerable reapers have already put their sickles. Yet the harvest is so abundant that the negligent search of a straggling gleaner may be rewarded with a sheaf.

The most striking characteristic of the poetry of Mil-

ton is the extreme remoteness of the associations by means of which it acts on the reader. Its effect is produced, not so much by what it expresses, as by what it suggests; not so much by the ideas which it directly conveys, as by other ideas which are connected with them. He electrifies the mind through conductors. The most unimaginative man must understand the Iliad. Homer gives him no choice, and requires from him no exertion, but takes the whole upon himself, and sets the images in so clear a light, that it is impossible to be blind to them. The works of Milton cannot be comprehended or enjoyed, unless the mind of the reader coöperate with that of the writer. He does not paint a finished picture, or play for a mere passive listener. He sketches, and leaves others to fill up the outline. He strikes the keynote, and expects his hearer to make out the melody.

We often hear of the magical influence of poetry. The expression in general means nothing; but, applied to the writings of Milton, it is most appropriate. His poetry acts like an incantation. Its merit lies less in its obvious meaning than in its occult power. There would seem, at first sight, to be no more in his words than in other words. But they are words of enchantment. No sooner are they pronounced, than the past is present and the distant near. New forms of beauty start at once into existence, and all the burial-places of the memory give up their dead. Change the structure of the sentence, substitute one synonym for another, and the whole effect is destroyed. The spell loses its power; and he who should then hope to conjure with it would find himself as much mistaken as Cassim in the Arabian tale, when he stood crying, "Open Wheat," "Open Barley," to the door which obeyed no sound but "Open Sesame." The miserable failure of Dryden in his attempt to translate into his own diction some parts of the Paradise Lost, is a remarkable instance of this.

In support of these observations we may remark, that

scarcely any passages in the poems of Milton are more generally known or more frequently repeated than those which are little more than muster-rolls of names. They are not always more appropriate or more melodious than other names. But they are charmed names. Every one of them is the first link in a long chain of associated ideas. Like the dwelling-place of our infancy revisited in manhood, like the song of our country heard in a strange land, they produce upon us an effect wholly independent of their intrinsic value. One transports us back to a remote period of history. Another places us among the novel scenes and manners of a distant region. A third evokes all the dear classical recollections of childhood, the school-room, the dog-eared Virgil, the holiday, and the prize. A fourth brings before us the splendid phantoms of chivalrous romance, the trophied lists, the embroidered housings, the quaint devices, the haunted forests, the enchanted gardens, the achievements of enamored knights, and the smiles of rescued princesses.

In none of the works of Milton is his peculiar manner more happily displayed than in the Allegro and the Penseroso. It is impossible to conceive that the mechanism of language can be brought to a more exquisite degree of perfection. These poems differ from others, as attar of roses differs from ordinary rose-water, the close-packed essence from the thin diluted mixture. They are indeed not so much poems, as collections of hints, from each of which the reader is to make out a poem for himself. Every epithet is a text for a stanza.

The Comus and the Samson Agonistes are works which, though of very different merit, offer some marked points of resemblance. Both are lyric poems in the form of plays. There are perhaps no two kinds of composition so essentially dissimilar as the drama and the ode. The business of the dramatist is to keep himself out of sight, and to let nothing appear but his characters. As soon as he attracts notice to his personal feelings, the illusion is

broken. The effect is as unpleasant as that which is produced on the stage by the voice of a prompter or the entrance of a scene-shifter. Hence it was, that the tragedies of Byron were his least successful performances. They resemble those pasteboard pictures invented by the friend of children, Mr. Newbery, in which a single movable head goes round twenty different bodies, so that the same face looks out upon us successively, from the uniform of a hussar, the furs of a judge, and the rags of a beggar. In all the characters, patriots and tyrants, haters and lovers, the frown and sneer of Harold were discernible in an instant. But this species of egotism, though fatal to the drama, is the inspiration of the ode. It is the part of the lyric poet to abandon himself, without reserve, to his own emotions.

Between these hostile elements many great men have endeavored to effect an amalgamation, but never with complete success. The Greek Drama, on the model of which the Samson was written, sprang from the Ode. The dialogue was ingrafted on the chorus, and naturally partook of its character. The genius of the greatest of the Athenian dramatists coöperated with the circumstances under which tragedy made its first appearance. Æschylus was, head and heart, a lyric poet. In his time, the Greeks had far more intercourse with the East than in the days of Homer; and they had not yet acquired that immense superiority in war, in science, and in the arts, which, in the following generation, led them to treat the Asiatics with contempt. From the narrative of Herodotus it should seem that they still looked up, with the veneration of disciples, to Egypt and Assyria. At this period, accordingly, it was natural that the literature of Greece should be tinctured with the Oriental style. And that style, we think, is discernible in the works of Pindar and Æschylus. The latter often reminds us of the Hebrew writers. The book of Job, indeed, in conduct and diction, bears a considerable resemblance to some of his

dramas. Considered as plays, his works are absurd; considered as choruses, they are above all praise. If, for instance, we examine the address of Clytæmnestra to Agamemnon on his return, or the description of the seven Argive chiefs, by the principles of dramatic writing, we shall instantly condemn them as monstrous. But if we forget the characters, and think only of the poetry, we shall admit that it has never been surpassed in energy and magnificence. Sophocles made the Greek drama as dramatic as was consistent with its original form. His portraits of men have a sort of similarity; but it is the similarity not of a painting, but of a bas-relief. It suggests a resemblance; but it does not produce an illusion. Euripides attempted to carry the reform further. But it was a task far beyond his powers, perhaps beyond any powers. Instead of correcting what was bad, he destroyed what was excellent. He substituted crutches for stilts, bad sermons for good odes.

Milton, it is well known, admired Euripides highly, much more highly than, in our opinion, Euripides deserved. Indeed, the caresses which this partiality leads our countryman to bestow on "sad Electra's poet," sometimes remind us of the beautiful Queen of Fairyland kissing the long ears of Bottom. At all events, there can be no doubt that this veneration for the Athenian, whether just or not, was injurious to the Samson Agonistes. Had Milton taken Æschylus for his model, he would have given himself up to the lyric inspiration, and poured out profusely all the treasures of his mind, without bestowing a thought on those dramatic proprieties which the nature of the work rendered it impossible to preserve. In the attempt to reconcile things in their own nature inconsistent he has failed, as every one else must have failed. We cannot identify ourselves with the characters, as in a good play. We cannot identify ourselves with the poet, as in a good ode. The conflicting ingredients, like an acid and an alkali mixed, neutralize each

other. We are by no means insensible to the merits of this celebrated piece, to the severe dignity of the style, the graceful and pathetic solemnity of the opening speech, or the wild and barbaric melody which gives so striking an effect to the choral passages. But we think it, we confess, the least successful effort of the genius of Milton.

The Comus is framed on the model of the Italian Masque, as the Samson is framed on the model of the Greek Tragedy. It is certainly the noblest performance of the kind which exists in any language. It is as far superior to the Faithful Shepherdess, as the Faithful Shepherdess is to the Aminta, or the Aminta to the Pastor Fido. It was well for Milton that he had here no Euripides to mislead him. He understood and loved the literature of modern Italy. But he did not feel for it the same veneration which he entertained for the remains of Athenian and Roman poetry, consecrated by so many lofty and endearing recollections. The faults, moreover, of his Italian predecessors were of a kind to which his mind had a deadly antipathy. He could stoop to a plain style, sometimes even to a bald style; but false brilliancy was his utter aversion. His Muse had no objection to a russet attire; but she turned with disgust from the finery of Guarini, as tawdry and as paltry as the rags of a chimney-sweeper on May-day. Whatever ornaments she wears are of massive gold, not only dazzling to the sight, but capable of standing the severest test of the crucible.

Milton attended in the Comus to the distinction which he afterwards neglected in the Samson. He made his Masque what it ought to be, essentially lyrical, and dramatic only in semblance. He has not attempted a fruitless struggle against a defect inherent in the nature of that species of composition; and he has therefore succeeded, wherever success was not impossible. The speeches must be read as majestic soliloquies; and he who so reads them will be enraptured with their eloquence, their sublimity, and their music. The interruptions of the dialogue, how-

ever, impose a constraint upon the writer, and break the illusion of the reader. The finest passages are those which are lyric in form as well as in spirit. "I should much commend," says the excellent Sir Henry Wotton in a letter to Milton, "the tragical part if the lyrical did not ravish me with a certain Dorique delicacy in your songs and odes, whereunto, I must plainly confess to you, I have seen yet nothing parallel in our language." The criticism was just. It is when Milton escapes from the shackles of the dialogue, when he is discharged from the labor of uniting two incongruous styles, when he is at liberty to indulge his choral raptures without reserve, that he rises even above himself. Then, like his own good Genius bursting from the earthly form and weeds of Thyrsis, he stands forth in celestial freedom and beauty; he seems to cry exultingly,

> "Now my task is smoothly done,
> I can fly or I can run,"

to skim the earth, to soar above the clouds, to bathe in the Elysian dew of the rainbow, and to inhale the balmy smells of nard and cassia, which the musky wings of the zephyr scatter through the cedared alleys of the Hesperides.

There are several of the minor poems of Milton on which we would willingly make a few remarks. Still more willingly would we enter into a detailed examination of that admirable poem, the Paradise Regained, which, strangely enough, is scarcely ever mentioned except as an instance of the blindness of the parental affection which men of letters bear towards the offspring of their intellects. That Milton was mistaken in preferring this work, excellent as it is, to the Paradise Lost, we readily admit. But we are sure that the superiority of the Paradise Lost to the Paradise Regained is not more decided, than the superiority of the Paradise Regained to every poem which has since made its appearance. Our limits, however, prevent us from discussing the point at

length. We hasten on to that extraordinary production which the general suffrage of critics has placed in the highest class of human compositions.

The only poem of modern times which can be compared with the Paradise Lost is the Divine Comedy. The subject of Milton, in some points, resembled that of Dante; but he has treated it in a widely different manner. We cannot, we think, better illustrate our opinion respecting our own great poet, than by contrasting him with the father of Tuscan literature.

The poetry of Milton differs from that of Dante, as the hieroglyphics of Egypt differed from the picture-writing of Mexico. The images which Dante employs speak for themselves; they stand simply for what they are. Those of Milton have a signification which is often discernible only to the initiated. Their value depends less on what they directly represent than on what they remotely suggest. However strange, however grotesque, may be the appearance which Dante undertakes to describe, he never shrinks from describing it. He gives us the shape, the color, the sound, the smell, the taste; he counts the numbers; he measures the size. His similes are the illustrations of a traveller. Unlike those of other poets, and especially of Milton, they are introduced in a plain, business-like manner; not for the sake of any beauty in the objects from which they are drawn; not for the sake of any ornament which they may impart to the poem; but simply in order to make the meaning of the writer as clear to the reader as it is to himself. The ruins of the precipice which led from the sixth to the seventh circle of hell were like those of the rock which fell into the Adige on the south of Trent. The cataract of Phlegethon was like that of Aqua Cheta at the monastery of St. Benedict. The place where the heretics were confined in burning tombs resembled the vast cemetery of Arles.

Now let us compare with the exact details of Dante

the dim intimations of Milton. We will cite a few examples. The English poet has never thought of taking the measure of Satan. He gives us merely a vague idea of vast bulk. In one passage the fiend lies stretched out huge in length, floating many a rood, equal in size to the earth-born enemies of Jove, or to the sea-monster which the mariner mistakes for an island. When he addresses himself to battle against the guardian angels, he stands like Teneriffe or Atlas; his stature reaches the sky. Contrast with these descriptions the lines in which Dante has described the gigantic spectre of Nimrod. "His face seemed to me as long and as broad as the ball of St. Peter's at Rome; and his other limbs were in proportion; so that the bank, which concealed him from the waist downwards, nevertheless showed so much of him, that three tall Germans would in vain have attempted to reach to his hair." We are sensible that we do no justice to the admirable style of the Florentine poet. But Mr. Cary's translation is not at hand; and our version, however rude, is sufficient to illustrate our meaning.

Once more, compare the lazar-house in the eleventh book of the Paradise Lost with the last ward of Malebolge in Dante. Milton avoids the loathsome details, and takes refuge in indistinct but solemn and tremendous imagery, Despair hurrying from couch to couch to mock the wretches with his attendance, Death shaking his dart over them, but, in spite of supplications, delaying to strike. What says Dante? "There was such a moan there as there would be if all the sick who, between July and September, are in the hospitals of Valdichiana, and of the Tuscan swamps, and of Sardinia, were in one pit together; and such a stench was issuing forth as is wont to issue from decayed limbs."

We will not take upon ourselves the invidious office of settling precedency between two such writers. Each in his own department is incomparable; and each, we may remark, has wisely, or fortunately, taken a subject adapted

to exhibit his peculiar talent to the greatest advantage. The Divine Comedy is a personal narrative. Dante is the eye-witness and ear-witness of that which he relates. He is the very man who has heard the tormented spirits crying out for the second death, who has read the dusky characters on the portal within which there is no hope, who has hidden his face from the terrors of the Gorgon, who has fled from the hooks and the seething pitch of Barbariccia and Draghignazzo. His own hands have grasped the shaggy sides of Lucifer. His own feet have climbed the mountain of expiation. His own brow has been marked by the purifying angel. The reader would throw aside such a tale in incredulous disgust, unless it were told with the strongest air of veracity, with a sobriety even in its horrors, with the greatest precision and multiplicity in its details. The narrative of Milton in this respect differs from that of Dante, as the adventures of Amadis differ from those of Gulliver. The author of Amadis would have made his book ridiculous if he had introduced those minute particulars which give such a charm to the work of Swift, the nautical observations, the affected delicacy about names, the official documents transcribed at full length, and all the unmeaning gossip and scandal of the court, springing out of nothing, and tending to nothing. We are not shocked at being told that a man who lived, nobody knows when, saw many very strange sights, and we can easily abandon ourselves to the illusion of the romance. But when Lemuel Gulliver, surgeon, resident at Rotherhithe, tells us of pygmies and giants, flying islands, and philosophizing horses, nothing but such circumstantial touches could produce for a single moment a deception on the imagination.

Of all the poets who have introduced into their works the agency of supernatural beings, Milton has succeeded best. Here Dante decidedly yields to him: and as this is a point on which many rash and ill-considered judgments have been pronounced, we feel inclined to dwell

on it a little longer. The most fatal error which a poet can possibly commit in the management of his machinery, is that of attempting to philosophize too much. Milton has been often censured for ascribing to spirits many functions of which spirits must be incapable. But these objections, though sanctioned by eminent names, originate, we venture to say, in profound ignorance of the art of poetry.

What is spirit? What are our own minds, the portion of spirit with which we are best acquainted? We observe certain phenomena. We cannot explain them into material causes. We therefore infer that there exists something which is not material. But of this something we have no idea. We can define it only by negatives. We can reason about it only by symbols. We use the word; but we have no image of the thing; and the business of poetry is with images, and not with words. The poet uses words indeed; but they are merely the instruments of his art, not its objects. They are the materials which he is to dispose in such a manner as to present a picture to the mental eye. And if they are not so disposed, they are no more entitled to be called poetry than a bale of canvas and a box of colors to be called a painting.

Logicians may reason about abstractions. But the great mass of men must have images. The strong tendency of the multitude in all ages and nations to idolatry can be explained on no other principle. The first inhabitants of Greece, there is reason to believe, worshipped one invisible Deity. But the necessity of having something more definite to adore produced, in a few centuries, the innumerable crowd of Gods and Goddesses. In like manner the ancient Persians thought it impious to exhibit the Creator under a human form. Yet even these transferred to the Sun the worship which, in speculation, they considered due only to the Supreme Mind. The history of the Jews is the record of a continued struggle

between pure Theism, supported by the most terrible sanctions, and the strangely fascinating desire of having some visible and tangible object of adoration. Perhaps none of the secondary causes which Gibbon has assigned for the rapidity with which Christianity spread over the world, while Judaism scarcely ever acquired a proselyte, operated more powerfully than this feeling. God, the uncreated, the incomprehensible, the invisible, attracted few worshippers. A philosopher might admire so noble a conception; but the crowd turned away in disgust from words which presented no image to their minds. It was before Deity, embodied in a human form, walking among men, partaking of their infirmities, leaning on their bosoms, weeping over their graves, slumbering in the manger, bleeding on the cross, that the prejudices of the Synagogue, and the doubts of the Academy, and the pride of the Portico, and the fasces of the Lictor, and the swords of thirty legions were humbled in the dust. Soon after Christianity had achieved its triumph, the principle which had assisted it began to corrupt it. It became a new Paganism. Patron saints assumed the offices of household gods. St. George took the place of Mars. St. Elmo consoled the mariner for the loss of Castor and Pollux. The Virgin Mother and Cecilia succeeded to Venus and the Muses. The fascination of sex and loveliness was again joined to that of celestial dignity; and the homage of chivalry was blended with that of religion. Reformers have often made a stand against these feelings; but never with more than apparent and partial success. The men who demolished the images in Cathedrals have not always been able to demolish those which were enshrined in their minds. It would not be difficult to show that in politics the same rule holds good. Doctrines, we are afraid, must generally be embodied before they can excite a strong public feeling. The multitude is more easily interested for the most unmeaning badge, or the most insignificant name, than for the most important principle.

From these considerations we infer that no poet, who should affect that metaphysical accuracy for the want of which Milton has been blamed, would escape a disgraceful failure. Still, however, there was another extreme which, though far less dangerous, was also to be avoided. The imaginations of men are in a great measure under the control of their opinions. The most exquisite art of poetical coloring can produce no illusion, when it is employed to represent that which is at once perceived to be incongruous and absurd. Milton wrote in an age of philosophers and theologians. It was necessary, therefore, for him to abstain from giving such a shock to their understandings as might break the charm which it was his object to throw over their imaginations. This is the real explanation of the indistinctness and inconsistency with which he has often been reproached. Dr. Johnson acknowledges that it was absolutely necessary that the spirits should be clothed with material forms. "But," says he, "the poet should have secured the consistency of his system by keeping immateriality out of sight, and seducing the reader to drop it from his thoughts." This is easily said; but what if Milton could not seduce his readers to drop immateriality from their thoughts? What if the contrary opinion had taken so full a possession of the minds of men as to leave no room even for the half belief which poetry requires? Such we suspect to have been the case. It was impossible for the poet to adopt altogether the material or the immaterial system. He therefore took his stand on the debatable ground. He left the whole in ambiguity. He has doubtless, by so doing, laid himself open to the charge of inconsistency. But, though philosophically in the wrong, we cannot but believe that he was poetically in the right. This task, which almost any other writer would have found impracticable, was easy to him. The peculiar art which he possessed of communicating his meaning circuitously through a long succession of associated ideas, and of intimating more

than he expressed, enabled him to disguise those incongruities which he could not avoid.

Poetry which relates to the beings of another world ought to be at once mysterious and picturesque. That of Milton is so. That of Dante is picturesque indeed beyond any that ever was written. Its effect approaches to that produced by the pencil or the chisel. But it is picturesque to the exclusion of all mystery. This is a fault on the right side, a fault inseparable from the plan of Dante's poem, which, as we have already observed, rendered the utmost accuracy of description necessary. Still it is a fault. The supernatural agents excite an interest; but it is not the interest which is proper to supernatural agents. We feel that we could talk to the ghosts and dæmons, without any emotion of unearthly awe. We could, like Don Juan, ask them to supper, and eat heartily in their company. Dante's angels are good men with wings. His devils are spiteful ugly executioners. His dead men are merely living men in strange situations. The scene which passes between the poet and Farinata is justly celebrated. Still, Farinata in the burning tomb is exactly what Farinata would have been at an *auto da fe*. Nothing can be more touching than the first interview of Dante and Beatrice. Yet what is it, but a lovely woman chiding, with sweet austere composure, the lover for whose affection she is grateful, but whose vices she reprobates? The feelings which give the passage its charm would suit the streets of Florence as well as the summit of the Mount of Purgatory.

The spirits of Milton are unlike those of almost all other writers. His fiends, in particular, are wonderful creations. They are not metaphysical abstractions. They are not wicked men. They are not ugly beasts. They have no horns, no tails, none of the fee-faw-fum of Tasso and Klopstock. They have just enough in common with human nature to be intelligible to human beings. Their characters are, like their forms, marked by a certain dim

resemblance to those of men, but exaggerated to gigantic dimensions, and veiled in mysterious gloom.

Perhaps the gods and dæmons of Æschylus may best bear a comparison with the angels and devils of Milton. The style of the Athenian had, as we have remarked, something of the Oriental character; and the same peculiarity may be traced in his mythology. It has nothing of the amenity and elegance which we generally find in the superstitions of Greece. All is rugged, barbaric, and colossal. The legends of Æschylus seem to harmonize less with the fragrant groves and graceful porticoes in which his countrymen paid their vows to the God of Light and Goddess of Desire than with those huge and grotesque labyrinths of eternal granite in which Egypt enshrined her mystic Osiris, or in which Hindostan still bows down to her seven-headed idols. His favorite gods are those of the elder generation, the sons of heaven and earth, compared with whom Jupiter himself was a stripling and an upstart, the gigantic Titans, and the inexorable Furies. Foremost among his creations of this class, stands Prometheus, half fiend, half redeemer, the friend of man, the sullen and implacable enemy of heaven. Prometheus bears undoubtedly a considerable resemblance to the Satan of Milton. In both we find the same impatience of control, the same ferocity, the same unconquerable pride. In both characters also are mingled, though in very different proportions, some kind and generous feelings. Prometheus, however, is hardly superhuman enough. He talks too much of his chains and his uneasy posture; he is rather too much depressed and agitated. His resolution seems to depend on the knowledge which he possesses that he holds the fate of his torturer in his hands, and that the hour of his release will surely come. But Satan is a creature of another sphere. The might of his intellectual nature is victorious over the extremity of pain. Amidst agonies which cannot be conceived without horror, he deliberates, resolves, and even exults.

Against the sword of Michael, against the thunder of Jehovah, against the flaming lake, and the marl burning with solid fire, against the prospect of an eternity of unintermitted misery, his spirit bears up unbroken, resting on its own innate energies, requiring no support from anything external, nor even from hope itself.

To return for a moment to the parallel which we have been attempting to draw between Milton and Dante, we would add that the poetry of these great men has in a considerable degree taken its character from their moral qualities. They are not egotists. They rarely obtrude their idiosyncracies on their readers. They have nothing in common with those modern beggars for fame who extort a pittance from the compassion of the inexperienced by exposing the nakedness and sores of their minds. Yet it would be difficult to name two writers whose works have been more completely, though undesignedly, colored by their personal feelings.

The character of Milton was peculiarly distinguished by loftiness of spirit; that of Dante by intensity of feeling. In every line of the Divine Comedy we discern the asperity which is produced by pride struggling with misery. There is perhaps no work in the world so deeply and uniformly sorrowful. The melancholy of Dante was no fantastic caprice. It was not, as far as at this distance of time can be judged, the effect of external circumstances. It was from within. Neither love nor glory, neither the conflicts of earth nor the hope of heaven could dispel it. It turned every consolation and every pleasure into its own nature. It resembled that noxious Sardinian soil of which the intense bitterness is said to have been perceptible even in its honey. His mind was, in the noble language of the Hebrew poet, "a land of darkness, as darkness itself, and where the light was as darkness." The gloom of his character discolors all the passions of men and all the face of nature, and tinges with its own livid hue the flowers of Paradise and the glories of the

eternal throne. All the portraits of him are singularly characteristic. No person can look on the features, noble even to ruggedness, the dark furrows of the cheek, the haggard and woeful stare of the eye, the sullen and contemptuous curve of the lip, and doubt that they belong to a man too proud and too sensitive to be happy.

Milton was, like Dante, a statesman and a lover; and, like Dante, he had been unfortunate in ambition and in love. He had survived his health and his sight, the comforts of his home, and the prosperity of his party. Of the great men by whom he had been distinguished at his entrance into life, some had been taken away from the evil to come; some had carried into foreign climates their unconquerable hatred of oppression; some were pining in dungeons; and some had poured forth their blood on scaffolds. Venal and licentious scribblers, with just sufficient talent to clothe the thoughts of a pandar in the style of a bellman, were now the favorite writers of the Sovereign and of the public. It was a loathsome herd, which could be compared to nothing so fitly as to the rabble of Comus, grotesque monsters, half bestial, half human, dropping with wine, bloated with gluttony, and reeling in obscene dances. Amidst these that fair Muse was placed, like the chaste lady of the Masque, lofty, spotless, and serene, to be chattered at, and pointed at, and grinned at, by the whole rout of Satyrs and Goblins. If ever despondency and asperity could be excused in any man, they might have been excused in Milton. But the strength of his mind overcame every calamity. Neither blindness, nor gout, nor age, nor penury, nor domestic afflictions, nor political disappointments, nor abuse, nor proscription, nor neglect, had power to disturb his sedate and majestic patience. His spirits do not seem to have been high, but they were singularly equable. His temper was serious, perhaps stern; but it was a temper which no sufferings could render sullen or fretful. Such as it was when, on the eve of great events, he returned from his

travels, in the prime of health and manly beauty, loaded with literary distinctions, and glowing with patriotic hopes, such it continued to be when, after having experienced every calamity which is incident to our nature, old, poor, sightless, and disgraced, he retired to his hovel to die.

Hence it was that, though he wrote the Paradise Lost at a time of life when images of beauty and tenderness are in general beginning to fade, even from those minds in which they have not been effaced by anxiety and disappointment, he adorned it with all that is most lovely and delightful in the physical and in the moral world. Neither Theocritus nor Ariosto had a finer or a more healthful sense of the pleasantness of external objects, or loved better to luxuriate amidst sunbeams and flowers, the songs of nightingales, the juice of summer fruits, and the coolness of shady fountains. His conception of love unites all the voluptuousness of the Oriental harem, and all the gallantry of the chivalric tournament, with all the pure and quiet affection of an English fireside. His poetry reminds us of the miracles of Alpine scenery. Nooks and dells, beautiful as fairyland, are embosomed in its most rugged and gigantic elevations. The roses and myrtles bloom unchilled on the verge of the avalanche.

Traces, indeed, of the peculiar character of Milton may be found in all his works; but it is most strongly displayed in the Sonnets. Those remarkable poems have been undervalued by critics who have not understood their nature. They have no epigrammatic point. There is none of the ingenuity of Filicaja in the thought, none of the hard and brilliant enamel of Petrarch in the style. They are simple but majestic records of the feelings of the poet; as little tricked out for the public eye as his diary would have been. A victory, an expected attack upon the city, a momentary fit of depression or exultation, a jest thrown out against one of his books, a dream which for a short time restored to him that beautiful face

over which the grave had closed forever, led him to musings which, without effort, shaped themselves into verse. The unity of sentiment and severity of style which characterize these little pieces remind us of the Greek Anthology, or perhaps still more of the Collects of the English Liturgy. The noble poem on the massacres of Piedmont is strictly a collect in verse.

The Sonnets are more or less striking, according as the occasions which gave birth to them are more or less interesting. But they are, almost without exception, dignified by a sobriety and greatness of mind to which we know not where to look for a parallel. It would, indeed, be scarcely safe to draw any decided inferences as to the character of a writer from passages directly egotistical. But the qualities which we have ascribed to Milton, though perhaps most strongly marked in those parts of his works which treat of his personal feelings, are distinguishable in every page, and impart to all his writings, prose and poetry, English, Latin, and Italian, a strong family likeness.

His public conduct was such as was to be expected from a man of a spirit so high and of an intellect so powerful. He lived at one of the most memorable eras in the history of mankind, at the very crisis of the great conflict between Oromasdes and Arimanes, liberty and despotism, reason and prejudice. That great battle was fought for no single generation, for no single land. The destinies of the human race were staked on the same cast with the freedom of the English people. Then were first proclaimed those mighty principles which have since worked their way into the depths of the American forests, which have roused Greece from the slavery and degradation of two thousand years, and which, from one end of Europe to the other, have kindled an unquenchable fire in the hearts of the oppressed, and loosed the knees of the oppressors with an unwonted fear.

Of those principles, then struggling for their infant

existence, Milton was the most devoted and eloquent literary champion. We need not say how much we admire his public conduct. But we cannot disguise from ourselves that a large portion of his countrymen still think it unjustifiable. The civil war, indeed, has been more discussed, and is less understood, than any event in English history. The friends of liberty labored under the disadvantage of which the lion in the fable complained so bitterly. Though they were the conquerors, their enemies were the painters. As a body, the Roundheads had done their utmost to decry and ruin literature; and literature was even with them, as, in the long run, it always is with its enemies. The best book on their side of the question is the charming narrative of Mrs. Hutchinson. May's History of the Parliament is good; but it breaks off at the most interesting crisis of the struggle. The performance of Ludlow is foolish and violent; and most of the later writers who have espoused the same cause, Oldmixon for instance, and Catherine Macaulay, have, to say the least, been more distinguished by zeal than either by candor or by skill. On the other side are the most authoritative and the most popular historical works in our language, that of Clarendon and that of Hume. The former is not only ably written and full of valuable information, but has also an air of dignity and sincerity which makes even the prejudices and errors with which it abounds respectable. Hume, from whose fascinating narrative the great mass of the reading public are still contented to take their opinions, hated religion so much that he hated liberty for having been allied with religion, and has pleaded the cause of tyranny with the dexterity of an advocate while affecting the impartiality of a judge.

The public conduct of Milton must be approved or condemned according as the resistance of the people to Charles the First shall appear to be justifiable or criminal. We shall therefore make no apology for dedicating

a few pages to the discussion of that interesting and most important question. We shall not argue it on general grounds. We shall not recur to those primary principles from which the claim of any government to the obedience of its subjects is to be deduced. We are entitled to that vantage ground; but we will relinquish it. We are, on this point, so confident of superiority, that we are not unwilling to imitate the ostentatious generosity of those ancient knights, who vowed to joust without helmet or shield against all enemies, and to give their antagonists the advantage of sun and wind. We will take the naked constitutional question. We confidently affirm, that every reason which can be urged in favor of the Revolution of 1688 may be urged with at least equal force in favor of what is called the Great Rebellion.

In one respect, only, we think, can the warmest admirers of Charles venture to say that he was a better sovereign than his son. He was not, in name and profession, a Papist; we say in name and profession, because both Charles himself and his creature Laud, while they adjured the innocent badges of Popery, retained all its worst vices, a complete subjection of reason to authority, a weak preference of form to substance, a childish passion for mummeries, an idolatrous veneration for the priestly character, and, above all, a merciless intolerance. This, however, we waive. We will concede that Charles was a good Protestant; but we say that his Protestantism does not make the slightest distinction between his case and that of James.

The principles of the Revolution have often been grossly misrepresented, and never more than in the course of the present year. There is a certain class of men, who, while they profess to hold in reverence the great names and great actions of former times, never look at them for any other purpose than in order to find in them some excuse for existing abuses. In every venerable precedent they pass by what is essential, and take only what is

accidental; they keep out of sight what is beneficial, and hold up to public imitation all that is defective. If, in any part of any great example, there be anything unsound, these flesh-flies detect it with an unerring instinct, and dart upon it with a ravenous delight. If some good end has been attained in spite of them, they feel, with their prototype, that

> "Their labour must be to pervert that end,
> And out of good still to find means of evil."

To the blessings which England has derived from the Revolution these people are utterly insensible. The expulsion of a tyrant, the solemn recognition of popular rights, liberty, security, toleration, all go for nothing with them. One sect there was, which, from unfortunate temporary causes, it was thought necessary to keep under close restraint. One part of the empire there was so unhappily circumstanced, that at that time its misery was necessary to our happiness, and its slavery to our freedom. These are the parts of the Revolution which the politicians of whom we speak, love to contemplate, and which seem to them not indeed to vindicate, but in some degree to palliate, the good which it has produced. Talk to them of Naples, of Spain, or of South America. They stand forth zealots for the doctrine of Divine Right which has now come back to us, like a thief from transportation, under the *alias* of Legitimacy. But mention the miseries of Ireland. Then William is a hero. Then Somers and Shrewsbury are great men. Then the Revolution is a glorious era. The very same persons who, in this country, never omit an opportunity of reviving every wretched Jacobite slander respecting the Whigs of that period, have no sooner crossed St. George's Channel, than they begin to fill their bumpers to the glorious and immortal memory. They may truly boast that they look not at men, but at measures. So that evil be done, they care not who does it; the arbitrary Charles, or the liberal William, Ferdinand the Catholic, or Frederic the Pro-

testant. On such occasions their deadliest opponents may reckon upon their candid construction. The bold assertions of these people have of late impressed a large portion of the public with an opinion that James the Second was expelled simply because he was a Catholic, and that the Revolution was essentially a Protestant Revolution.

But this certainly was not the case; nor can any person who has acquired more knowledge of the history of those times than is to be found in Goldsmith's Abridgment believe that, if James had held his own religious opinions without wishing to make proselytes, or if, wishing even to make proselytes, he had contented himself with exerting only his constitutional influence for that purpose, the Prince of Orange would ever have been invited over. Our ancestors, we suppose, knew their own meaning; and, if we may believe them, their hostility was primarily not to popery, but to tyranny. They did not drive out a tyrant because he was a Catholic; but they excluded Catholics from the crown because they thought them likely to be tyrants. The ground on which they, in their famous resolution, declared the throne vacant, was this, "that James had broken the fundamental laws of the kingdom." Every man, therefore, who approves of the Revolution of 1688 must hold that the breach of fundamental laws on the part of the sovereign justifies resistance. The question, then, is this: Had Charles the First broken the fundamental laws of England?

No person can answer in the negative, unless he refuses credit, not merely to all the accusations brought against Charles by his opponents, but to the narratives of the warmest Royalists, and to the confessions of the King himself. If there be any truth in any historian of any party who has related the events of that reign, the conduct of Charles, from his accession to the meeting of the Long Parliament, had been a continued course of oppression and treachery. Let those who applaud the

Revolution, and condemn the Rebellion, mention one act of James the Second to which a parallel is not to be found in the history of his father. Let them lay their fingers on a single article in the Declaration of Right, presented by the two Houses to William and Mary, which Charles is not acknowledged to have violated. He had, according to the testimony of his own friends, usurped the functions of the legislature, raised taxes without the consent of Parliament, and quartered troops on the people in the most illegal and vexatious manner. Not a single session of Parliament had passed without some unconstitutional attack on the freedom of debate; the right of petition was grossly violated; arbitrary judgments, exorbitant fines, and unwarranted imprisonments, were grievances of daily occurrence. If these things do not justify resistance, the Revolution was treason; if they do, the Great Rebellion was laudable.

But, it is said, why not adopt milder measures? Why, after the King had consented to so many reforms, and renounced so many oppressive prerogatives, did the Parliament continue to rise in their demands at the risk of provoking a civil war? The ship money had been given up. The Star Chamber had been abolished. Provision had been made for the frequent convocation and secure deliberation of parliaments. Why not pursue an end confessedly good by peaceable and regular means? We recur again to the analogy of the Revolution. Why was James driven from the throne? Why was he not retained upon conditions? He, too, had offered to call a free Parliament and to submit to its decision all the matters in dispute. Yet we are in the habit of praising our forefathers, who preferred a revolution, a disputed succession, a dynasty of strangers, twenty years of foreign and intestine war, a standing army, and a national debt, to the rule, however restricted, of a tried and proved tyrant. The Long Parliament acted on the same principle, and is entitled to the same praise. They could not trust the

King. He had no doubt passed salutary laws; but what assurance was there that he would not break them? He had renounced oppressive prerogatives; but where was the security that he would not resume them? The nation had to deal with a man whom no tie could bind, a man who made and broke promises with equal facility, a man whose honor had been a hundred times pawned, and never redeemed.

Here, indeed, the Long Parliament stands on still stronger ground than the Convention of 1688. No action of James can be compared to the conduct of Charles with respect to the Petition of Right. The Lords and Commons present him with a bill in which the constitutional limits of his power are marked out. He hesitates; he evades; at last he bargains to give his assent for five subsidies. The bill receives his solemn assent; the subsidies are voted; but no sooner is the tyrant relieved, than he returns at once to all the arbitrary measures which he had bound himself to abandon, and violates all the clauses of the very Act which he had been paid to pass.

For more than ten years the people had seen the rights which were theirs by a double claim, by immemorial inheritance and by recent purchase, infringed by the perfidious King who had recognized them. At length circumstances compelled Charles to summon another Parliament; another chance was given to our fathers; were they to throw it away as they had thrown away the former? Were they again to be cozened by *le Roy le veut?* Were they again to advance their money on pledges which had been forfeited over and over again? Were they to lay a second Petition of Right at the foot of the throne, to grant another lavish aid in exchange for another unmeaning ceremony, and then to take their departure, till, after ten years more of fraud and oppression, their prince should again require a supply, and again repay it with a perjury? They were compelled to choose whether they would trust

a tyrant or conquer him. We think that they chose wisely and nobly.

The advocates of Charles, like the advocates of other malefactors against whom overwhelming evidence is produced, generally decline all controversy about the facts, and content themselves with calling testimony to character. He had so many private virtues! And had James the Second no private virtues? Was Oliver Cromwell, his bitterest enemies themselves being judges, destitute of private virtues? And what, after all, are the virtues ascribed to Charles? A religious zeal, not more sincere than that of his son, and fully as weak and narrow-minded, and a few of the ordinary household decencies which half the tombstones in England claim for those who lie beneath them. A good father! A good husband! Ample apologies indeed for fifteen years of persecution, tyranny, and falsehood!

We charge him with having broken his coronation oath; and we are told that he kept his marriage vow! We accuse him of having given up his people to the merciless inflictions of the most hot-headed and hard-hearted of prelates; and the defence is, that he took his little son on his knee and kissed him! We censure him for having violated the articles of the Petition of Right, after having, for good and valuable consideration, promised to observe them; and we are informed that he was accustomed to hear prayers at six o'clock in the morning! It is to such considerations as these, together with his Vandyke dress, his handsome face, and his peaked beard, that he owes, we verily believe, most of his popularity with the present generation.

For ourselves, we own that we do not understand the common phrase, a good man, but a bad king. We can as easily conceive a good man and an unnatural father, or a good man and a treacherous friend. We cannot, in estimating the character of an individual, leave out of our consideration his conduct in the most important of all

human relations; and if in that relation we find him to have been selfish, cruel, and deceitful, we shall take the liberty to call him a bad man, in spite of all his temperance at table, and all his regularity at chapel.

We cannot refrain from adding a few words respecting a topic on which the defenders of Charles are fond of dwelling. If, they say, he governed his people ill, he at least governed them after the example of his predecessors. If he violated their privileges, it was because those privileges had not been accurately defined. No act of oppression has ever been imputed to him which has not a parallel in the annals of the Tudors. This point Hume has labored, with an art which is as discreditable in a historical work as it would be admirable in a forensic address. The answer is short, clear, and decisive. Charles had assented to the Petition of Right. He had renounced the oppressive powers said to have been exercised by his predecessors, and he had renounced them for money. He was not entitled to set up his antiquated claims against his own recent release.

These arguments are so obvious, that it may seem superfluous to dwell upon them. But those who have observed how much the events of that time are misrepresented and misunderstood will not blame us for stating the case simply. It is a case of which the simplest statement is the strongest.

The enemies of the Parliament, indeed, rarely choose to take issue on the great points of the question. They content themselves with exposing some of the crimes and follies to which public commotions necessarily give birth. They bewail the unmerited fate of Strafford. They execrate the lawless violence of the army. They laugh at the Scriptural names of the preachers. Major-generals fleecing their districts; soldiers revelling on the spoils of a ruined peasantry; upstarts, enriched by the public plunder, taking possession of the hospitable firesides and hereditary trees of the old gentry; boys smashing the

beautiful windows of cathedrals; Quakers riding naked through the market-place; Fifth-monarchy-men shouting for King Jesus; agitators lecturing from the tops of tubs on the fate of Agag; all these, they tell us, were the offspring of the Great Rebellion.

Be it so. We are not careful to answer in this matter. These charges, were they infinitely more important, would not alter our opinion of an event which alone has made us to differ from the slaves who crouch beneath despotic sceptres. Many evils, no doubt, were produced by the civil war. They were the price of our liberty. Has the acquisition been worth the sacrifice? It is the nature of the Devil of tyranny to tear and rend the body which he leaves. Are the miseries of continued possession less horrible than the struggles of the tremendous exorcism?

If it were possible that a people brought up under an intolerant and arbitrary system could subvert that system without acts of cruelty and folly, half the objections to despotic power would be removed. We should, in that case, be compelled to acknowledge that it at least produces no pernicious effects on the intellectual and moral character of a nation. We deplore the outrages which accompany revolutions. But the more violent the outrages, the more assured we feel that a revolution was necessary. The violence of those outrages will always be proportioned to the ferocity and ignorance of the people; and the ferocity and ignorance of the people will be proportioned to the oppression and degradation under which they have been accustomed to live. Thus it was in our civil war. The heads of the church and state reaped only that which they had sown. The government had prohibited free discussion; it had done its best to keep the people unacquainted with their duties and their rights. The retribution was just and natural. If our rulers suffered from popular ignorance, it was because they had themselves taken away the key of knowledge. If they

were assailed with blind fury, it was because they had exacted an equally blind submission.

It is the character of such revolutions that we always see the worst of them at first. Till men have been some time free, they know not how to use their freedom. The natives of wine countries are generally sober. In climates where wine is a rarity intemperance abounds. A newly liberated people may be compared to a northern army encamped on the Rhine or the Xeres. It is said that, when soldiers in such a situation first find themselves able to indulge without restraint in such a rare and expensive luxury, nothing is to be seen but intoxication. Soon, however, plenty teaches discretion; and, after wine has been for a few months their daily fare, they become more temperate than they had ever been in their own country. In the same manner, the final and permanent fruits of liberty are wisdom, moderation, and mercy. Its immediate effects are often atrocious crimes, conflicting errors, skepticism on points the most clear, dogmatism on points the most mysterious. It is just at this crisis that its enemies love to exhibit it. They pull down the scaffolding from the half-finished edifice; they point to the flying dust, the falling bricks, the comfortless rooms, the frightful irregularity of the whole appearance; and then ask in scorn where the promised splendor and comfort is to be found. If such miserable sophisms were to prevail there would never be a good house or a good government in the world.

Ariosto tells a pretty story of a fairy, who, by some mysterious law of her nature, was condemned to appear at certain seasons in the form of a foul and poisonous snake. Those who injured her during the period of her disguise were forever excluded from participation in the blessings which she bestowed. But to those who, in spite of her loathsome aspect, pitied and protected her, she afterwards revealed herself in the beautiful and celestial form which was natural to her, accompanied their

steps, granted all their wishes, filled their houses with wealth, made them happy in love and victorious in war. Such a spirit is Liberty. At times she takes the form of a hateful reptile. She grovels, she hisses, she stings. But woe to those who in disgust shall venture to crush her! And happy are those who, having dared to receive her in her degraded and frightful shape, shall at length be rewarded by her in the time of her beauty and her glory!

There is only one cure for the evils which newly acquired freedom produces; and that cure is freedom. When a prisoner first leaves his cell he cannot bear the light of day; he is unable to discriminate colors, or recognize faces. But the remedy is, not to remand him into his dungeon, but to accustom him to the rays of the sun. The blaze of truth and liberty may at first dazzle and bewilder nations which have become half blind in the house of bondage. But let them gaze on, and they will soon be able to bear it. In a few years men learn to reason. The extreme violence of opinions subsides. Hostile theories correct each other. The scattered elements of truth cease to contend, and begin to coalesce. And at length a system of justice and order is educed out of the chaos.

Many politicians of our time are in the habit of laying it down as a self-evident proposition, that no people ought to be free till they are fit to use their freedom. The maxim is worthy of the fool in the old story, who resolved not to go into the water till he had learnt to swim. If men are to wait for liberty till they become wise and good in slavery, they may indeed wait forever.

Therefore it is that we decidedly approve of the conduct of Milton and the other wise and good men who, in spite of much that was ridiculous and hateful in the conduct of their associates, stood firmly by the cause of Public Liberty. We are not aware that the poet has been charged with personal participation in any of the blamable

excesses of that time. The favorite topic of his enemies is the line of conduct which he pursued with regard to the execution of the King. Of that celebrated proceeding we by no means approve. Still we must say, in justice to the many eminent persons who concurred in it, and in justice more particularly to the eminent person who defended it, that nothing can be more absurd than the imputations which, for the last hundred and sixty years, it has been the fashion to cast upon the Regicides. We have, throughout, abstained from appealing to first principles. We will not appeal to them now. We recur again to the parallel case of the Revolution. What essential distinction can be drawn between the execution of the father and the deposition of the son? What constitutional maxim is there which applies to the former and not to the latter? The King can do no wrong. If so, James was as innocent as Charles could have been. The minister only ought to be responsible for the acts of the Sovereign. If so, why not impeach Jefferies and retain James? The person of a King is sacred. Was the person of James considered sacred at the Boyne? To discharge cannon against an army in which a King is known to be posted is to approach pretty near to regicide. Charles, too, it should always be remembered, was put to death by men who had been exasperated by the hostilities of several years, and who had never been bound to him by any other tie than that which was common to them with all their fellow citizens. Those who drove James from his throne, who seduced his army, who alienated his friends, who first imprisoned him in his palace, and then turned him out of it, who broke in upon his very slumbers by imperious messages, who pursued him with fire and sword from one part of the empire to another, who hanged, drew, and quartered his adherents, and attainted his innocent heir, were his nephew and his two daughters. When we reflect on all these things, we are at a loss to conceive how the same persons who, on

the fifth of November, thank God for wonderfully conducting his servant William, and for making all opposition fall before him until he became our King and Governor, can, on the thirtieth of January, contrive to be afraid that the blood of the Royal Martyr may be visited on themselves and their children.

We disapprove, we repeat, of the execution of Charles; not because the constitution exempts the King from responsibility, for we know that all such maxims, however excellent, have their exceptions; nor because we feel any peculiar interest in his character, for we think that his sentence describes him with perfect justice as "a tyrant, a traitor, a murderer, and a public enemy;" but because we are convinced that the measure was most injurious to the cause of freedom. He whom it removed was a captive and a hostage; his heir, to whom the allegiance of every Royalist was instantly transferred, was at large. The Presbyterians could never have been perfectly reconciled to the father; they had no such rooted enmity to the son. The great body of the people, also, contemplated that proceeding with feelings which, however unreasonable, no government could safely venture to outrage.

But though we think the conduct of the Regicides blamable, that of Milton appears to us in a very different light. The deed was done. It could not be undone. The evil was incurred; and the object was to render it as small as possible. We censure the chiefs of the army for not yielding to the popular opinion; but we cannot censure Milton for wishing to change that opinion. The very feeling which would have restrained us from committing the act would have led us, after it had been committed, to defend it against the ravings of servility and superstition. For the sake of public liberty, we wish that the thing had not been done, while the people disapproved of it. But, for the sake of public liberty, we should also have wished the people to approve of it when

it was done. If anything more were wanting to the justification of Milton, the book of Salmasius would furnish it. That miserable performance is now with justice considered only as a beacon to word-catchers, who wish to become statesmen. The celebrity of the man who refuted it, the "Æneæ magni dextra," gives it all its fame with the present generation. In that age the state of things was different. It was not then fully understood how vast an interval separates the mere classical scholar from the political philosopher. Nor can it be doubted that a treatise which, bearing the name of so eminent a critic, attacked the fundamental principles of all free governments, must, if suffered to remain unanswered, have produced a most pernicious effect on the public mind.

We wish to add a few words relative to another subject, on which the enemies of Milton delight to dwell, his conduct during the administration of the Protector. That an enthusiastic votary of liberty should accept office under a military usurper seems, no doubt, at first sight, extraordinary. But all the circumstances in which the country was then placed were extraordinary. The ambition of Oliver was of no vulgar kind. He never seems to have coveted despotic power. He at first fought sincerely and manfully for the Parliament, and never deserted it till it had deserted its duty. If he dissolved it by force, it was not till he found that the few members who remained after so many deaths, secessions, and expulsions, were desirous to appropriate to themselves a power which they held only in trust, and to inflict upon England the curse of a Venetian oligarchy. But even when thus placed by violence at the head of affairs, he did not assume unlimited power. He gave the country a constitution far more perfect than any which had at that time been known in the world. He reformed the representative system in a manner which has extorted praise even from Lord Clarendon. For himself he demanded indeed the first place in the commonwealth; but with

powers scarcely so great as those of a Dutch stadtholder, or an American president. He gave the Parliament a voice in the appointment of ministers, and left to it the whole legislative authority, not even reserving to himself a veto on its enactments; and he did not require that the chief magistracy should be hereditary in his family. Thus far, we think, if the circumstances of the time and the opportunities which he had of aggrandizing himself be fairly considered, he will not lose by comparison with Washington or Bolivar. Had his moderation been met by corresponding moderation, there is no reason to think that he would have overstepped the line which he had traced for himself. But when he found that his parliaments questioned the authority under which they met, and that he was in danger of being deprived of the restricted power which was absolutely necessary to his personal safety, then, it must be acknowledged, he adopted a more arbitrary policy.

Yet, though we believe that the intentions of Cromwell were at first honest, though we believe that he was driven from the noble course which he had marked out for himself by the almost irresistible force of circumstances, though we admire, in common with all men of all parties, the ability and energy of his splendid administration, we are not pleading for arbitrary and lawless power, even in his hands. We know that a good constitution is infinitely better than the best despot. But we suspect that at the time of which we speak the violence of religious and political enmities rendered a stable and happy settlement next to impossible. The choice lay, not between Cromwell and liberty, but between Cromwell and the Stuarts. That Milton chose well, no man can doubt who fairly compares the events of the protectorate with those of the thirty years which succeeded it, the darkest and most disgraceful in the English annals. Cromwell was evidently laying, though in an irregular manner, the foundations of an admirable system. Never before had

religious liberty and the freedom of discussion been enjoyed in a greater degree. Never had the national honor been better upheld abroad, or the seat of justice better filled at home. And it was rarely that any opposition which stopped short of open rebellion provoked the resentment of the liberal and magnanimous usurper. The institutions which he had established, as set down in the Instrument of Government, and the Humble Petition and Advice, were excellent. His practice, it is true, too often departed from the theory of these institutions. But, had he lived a few years longer, it is probable that his institutions would have survived him, and that his arbitrary practice would have died with him. His power had not been consecrated by ancient prejudices. It was upheld only by his great personal qualities. Little, therefore, was to be dreaded from a second protector, unless he were also a second Oliver Cromwell. The events which followed his decease are the most complete vindication of those who exerted themselves to uphold his authority. His death dissolved the whole frame of society. The army rose against the Parliament, the different corps of the army against each other. Sect raved against sect. Party plotted against party. The Presbyterians, in their eagerness to be revenged on the Independents, sacrificed their own liberty, and deserted all their old principles. Without casting one glance on the past, or requiring one stipulation for the future, they threw down their freedom at the feet of the most frivolous and heartless of tyrants.

Then came those days, never to be recalled without a blush, the days of servitude without loyalty and sensuality without love, of dwarfish talents and gigantic vices, the paradise of cold hearts and narrow minds, the golden age of the coward, the bigot, and the slave. The King cringed to his rival that he might trample on his people, sank into a viceroy of France, and pocketed, with complacent infamy, her degrading insults, and her more degrading gold. The

caresses of harlots, and the jests of buffoons, regulated the policy of the state. The government had just ability enough to deceive, and just religion enough to persecute. The principles of liberty were the scoff of every grinning courtier, and the Anathema Maranatha of every fawning dean. In every high place, worship was paid to Charles and James, Belial and Moloch; and England propitiated those obscene and cruel idols with the blood of her best and bravest children. Crime succeeded to crime, and disgrace to disgrace, till the race accursed of God and man was a second time driven forth, to wander on the face of the earth, and to be a by-word and a shaking of the head to the nations.

Most of the remarks which we have hitherto made on the public character of Milton apply to him only as one of a large body. We shall proceed to notice some of the peculiarities which distinguished him from his contemporaries. And, for that purpose, it is necessary to take a short survey of the parties into which the political world was at that time divided. We must premise, that our observations are intended to apply only to those who adhered, from a sincere preference, to one or to the other side. In days of public commotion, every faction, like an Oriental army, is attended by a crowd of camp-followers, an useless and heartless rabble, who prowl round its line of march in the hope of picking up something under its protection, but desert it in the day of battle, and often join to exterminate it after a defeat. England, at the time of which we are treating, abounded with fickle and selfish politicians, who transferred their support to every government as it rose, who kissed the hand of the King in 1640, and spat in his face in 1649, who shouted with equal glee when Cromwell was inaugurated in Westminster Hall, and when he was dug up to be hanged at Tyburn, who dined on calves' heads, or stuck up oak branches, as circumstances altered, without the slightest shame or repugnance. These we leave out of the account. We take our estimate of

parties from those who really deserve to be called partisans.

We would speak first of the Puritans, the most remarkable body of men, perhaps, which the world has ever produced. The odious and ridiculous parts of their character lie on the surface. He that runs may read them; nor have there been wanting attentive and malicious observers to point them out. For many years after the Restoration, they were the theme of unmeasured invective and derision. They were exposed to the utmost licentiousness of the press and of the stage, at the time when the press and the stage were most licentious. They were not men of letters; they were, as a body, unpopular; they could not defend themselves; and the public would not take them under its protection. They were therefore abandoned, without reserve, to the tender mercies of the satirists and dramatists. The ostentatious simplicity of their dress, their sour aspect, their nasal twang, their stiff posture, their long graces, their Hebrew names, the Scriptural phrases which they introduced on every occasion, their contempt of human learning, their detestation of polite amusements, were indeed fair game for the laughers. But it is not from the laughers alone that the philosophy of history is to be learnt. And he who approaches this subject should carefully guard against the influence of that potent ridicule which has already misled so many excellent writers.

> "Ecco il fonte del riso, ed ecco il rio
> Che mortali perigli in se contiene:
> Hor qui tener a fren nostro desio,
> Ed esser cauti molto a noi conviene."

Those who roused the people to resistance, who directed their measures through a long series of eventful years, who formed, out of the most unpromising materials, the finest army that Europe had ever seen, who trampled down King, Church, and Aristocracy, who, in the short intervals of domestic sedition and rebellion, made the

name of England terrible to every nation on the face of the earth, were no vulgar fanatics. Most of their absurdities were mere external badges, like the signs of freemasonry, or the dresses of friars. We regret that these badges were not more attractive. We regret that a body to whose courage and talents mankind has owed inestimable obligations had not the lofty elegance which distinguished some of the adherents of Charles the First, or the easy good-breeding for which the court of Charles the Second was celebrated. But, if we must make our choice, we shall, like Bassanio in the play, turn from the specious caskets which contain only the Death's head and the Fool's head, and fix on the plain leaden chest which conceals the treasure.

The Puritans were men whose minds had derived a peculiar character from the daily contemplation of superior beings and eternal interests. Not content with acknowledging, in general terms, an overruling Providence, they habitually ascribed every event to the will of the Great Being, for whose power nothing was too vast, for whose inspection nothing was too minute. To know him, to serve him, to enjoy him, was with them the great end of existence. They rejected with contempt the ceremonious homage which other sects substituted for the pure worship of the soul. Instead of catching occasional glimpses of the Deity through an obscuring veil, they aspired to gaze full on his intolerable brightness, and to commune with him face to face. Hence originated their contempt for terrestrial distinctions. The difference between the greatest and the meanest of mankind seemed to vanish, when compared with the boundless interval which separated the whole race from him on whom their own eyes were constantly fixed. They recognized no title to superiority but his favor; and, confident of that favor, they despised all the accomplishments and all the dignities of the world. If they were unacquainted with the works of philosophers and poets, they were deeply read in the oracles of God.

If their names were not found in the registers of heralds, they were recorded in the Book of Life. If their steps were not accompanied by a splendid train of menials, legions of ministering angels had charge over them. Their palaces were houses not made with hands; their diadems crowns of glory which should never fade away. On the rich and the eloquent, on nobles and priests, they looked down with contempt; for they esteemed themselves rich in a more precious treasure, and eloquent in a more sublime language, nobles by the right of an earlier creation, and priests by the imposition of a mightier hand. The very meanest of them was a being to whose fate a mysterious and terrible importance belonged, on whose slightest action the spirits of light and darkness looked with anxious interest, who had been destined, before heaven and earth were created, to enjoy a felicity which should continue when heaven and earth should have passed away. Events which short-sighted politicians ascribed to earthly causes had been ordained on his account. For his sake empires had risen, and flourished, and decayed. For his sake the Almighty had proclaimed his will by the pen of the Evangelist, and the harp of the prophet. He had been wrested by no common deliverer from the grasp of no common foe. He had been ransomed by the sweat of no vulgar agony, by the blood of no earthly sacrifice. It was for him that the sun had been darkened, that the rocks had been rent, that the dead had risen, that all nature had shuddered at the sufferings of her expiring God.

Thus the Puritan was made up of two different men, the one all self-abasement, penitence, gratitude, passion, the other proud, calm, inflexible, sagacious. He prostrated himself in the dust before his Maker; but he set his foot on the neck of his king. In his devotional retirement, he prayed with convulsions, and groans, and tears. He was half-maddened by glorious or terrible illusions. He heard the lyres of angels or the tempting whispers of fiends. He caught a gleam of the Beatific Vision, or

woke screaming from dreams of everlasting fire. Like Vane, he thought himself intrusted with the sceptre of the millennial year. Like Fleetwood, he cried in the bitterness of his soul that God had hid his face from him. But when he took his seat in the council, or girt on his sword for war, these tempestuous workings of the soul had left no perceptible trace behind them. People who saw nothing of the godly but their uncouth visages, and heard nothing from them but their groans and their whining hymns, might laugh at them. But those had little reason to laugh who encountered them in the hall of debate or in the field of battle. These fanatics brought to civil and military affairs a coolness of judgment and an immutability of purpose which some writers have thought inconsistent with their religious zeal, but which were in fact the necessary effects of it. The intensity of their feelings on one subject made them tranquil on every other. One overpowering sentiment had subjected to itself pity and hatred, ambition and fear. Death had lost its terrors and pleasure its charms. They had their smiles and their tears, their raptures and their sorrows, but not for the things of this world. Enthusiasm had made them Stoics, had cleared their minds from every vulgar passion and prejudice, and raised them above the influence of danger and of corruption. It sometimes might lead them to pursue unwise ends, but never to choose unwise means. They went through the world, like Sir Artegal's iron man Talus with his flail, crushing and trampling down oppressors, mingling with human beings, but having neither part nor lot in human infirmities, insensible to fatigue, to pleasure, and to pain, not to be pierced by any weapon, not to be withstood by any barrier.

Such we believe to have been the character of the Puritans. We perceive the absurdity of their manners. We dislike the sullen gloom of their domestic habits. We acknowledge that the tone of their minds was often injured by straining after things too high for mortal

reach; and we know that, in spite of their hatred of popery, they too often fell into the worst vices of that bad system, intolerance and extravagant austerity, that they had their anchorites and their crusades, their Dunstans and their De Montforts, their Dominics and their Escobars. Yet, when all circumstances are taken into consideration, we do not hesitate to pronounce them a brave, a wise, an honest, and an useful body.

The Puritans espoused the cause of civil liberty mainly because it was the cause of religion. There was another party, by no means numerous, but distinguished by learning and ability, which acted with them on very different principles. We speak of those whom Cromwell was accustomed to call the Heathens, men who were, in the phraseology of that time, doubting Thomases or careless Gallios with regard to religious subjects, but passionate worshippers of freedom. Heated by the study of ancient literature, they set up their country as their idol, and proposed to themselves the heroes of Plutarch as their examples. They seem to have borne some resemblance to the Brissotines of the French Revolution. But it is not very easy to draw the line of distinction between them and their devout associates, whose tone and manner they sometimes found it convenient to affect, and sometimes, it is probable, imperceptibly adopted.

We now come to the Royalists. We shall attempt to speak of them, as we have spoken of their antagonists, with perfect candor. We shall not charge upon a whole party the profligacy and baseness of the horseboys, gamblers and bravos, whom the hope of license and plunder attracted from all the dens of Whitefriars to the standard of Charles, and who disgraced their associates by excesses which, under the stricter discipline of the Parliamentary armies, were never tolerated. We will select a more favorable specimen. Thinking as we do that the cause of the King was the cause of bigotry and tyranny, we yet cannot refrain from looking with complacency on the

character of the honest old Cavaliers. We feel a national pride in comparing them with the instruments which the despots of other countries are compelled to employ, with the mutes who throng their antechambers, and the Janissaries who mount guard at their gates. Our royalist countrymen were not heartless, dangling courtiers, bowing at every step, and simpering at every word. They were not mere machines for destruction dressed up in uniforms, caned into skill, intoxicated into valor, defending without love, destroying without hatred. There was a freedom in their subserviency, a nobleness in their very degradation. The sentiment of individual independence was strong within them. They were indeed misled, but by no base or selfish motive. Compassion and romantic honor, the prejudices of childhood, and the venerable names of history, threw over them a spell potent as that of Duessa; and, like the Red-Cross Knight, they thought that they were doing battle for an injured beauty, while they defended a false and loathsome sorceress. In truth they scarcely entered at all into the merits of the political question. It was not for a treacherous king or an intolerant church that they fought, but for the old banner which had waved in so many battles over the heads of their fathers, and for the altars at which they had received the hands of their brides. Though nothing could be more erroneous than their political opinions, they possessed, in a far greater degree than their adversaries, those qualities which are the grace of private life. With many of the vices of the Round Table, they had also many of its virtues, courtesy, generosity, veracity, tenderness and respect for women. They had far more both of profound and of polite learning than the Puritans. Their manners were more engaging, their tempers more amiable, their tastes more elegant, and their households more cheerful.

Milton did not strictly belong to any of the classes which we have described. He was not a Puritan. He

was not a freethinker. He was not a Royalist. In his character the noblest qualities of every party were combined in harmonious union. From the Parliament and from the Court, from the conventicle and from the Gothic cloister, from the gloomy and sepulchral circles of the Roundheads, and from the Christmas revel of the hospitable Cavalier, his nature selected and drew to itself whatever was great and good, while it rejected all the base and pernicious ingredients by which those finer elements were defiled. Like the Puritans, he lived

"As ever in his great task-master's eye."

Like them, he kept his mind continually fixed on an Almighty Judge and an eternal reward. And hence he acquired their contempt of external circumstances, their fortitude, their tranquillity, their inflexible resolution. But not the coolest sceptic or the most profane scoffer was more perfectly free from the contagion of their frantic delusions, their savage manners, their ludicrous jargon, their scorn of science, and their aversion to pleasure. Hating tyranny with a perfect hatred, he had nevertheless all the estimable and ornamental qualities which were almost entirely monopolized by the party of the tyrant. There was none who had a stronger sense of the value of literature, a finer relish for every elegant amusement, or a more chivalrous delicacy of honor and love. Though his opinions were democratic, his tastes and his associations were such as harmonize best with monarchy and aristocracy. He was under the influence of all the feelings by which the gallant Cavaliers were misled. But of those feelings he was the master and not the slave. Like the hero of Homer, he enjoyed all the pleasures of fascination; but he was not fascinated. He listened to the song of the Syrens; yet he glided by without being seduced to their fatal shore. He tasted the cup of Circe; but he bore about him a sure antidote against the effects of its bewitching sweetness. The illusions which

captivated his imagination never impaired his reasoning powers. The statesman was proof against the splendor, the solemnity, and the romance which enchanted the poet. Any person who will contrast the sentiments expressed in his treatises on Prelacy with the exquisite lines on ecclesiastical architecture and music in the Penseroso, which was published about the same time, will understand our meaning. This is an inconsistency which, more than anything else, raises his character in our estimation, because it shows how many private tastes and feelings he sacrificed, in order to do what he considered his duty to mankind. It is the very struggle of the noble Othello. His heart relents; but his hand is firm. He does nought in hate, but all in honor. He kisses the beautiful deceiver before he destroys her.

That from which the public character of Milton derives its great and peculiar splendor still remains to be mentioned. If he exerted himself to overthrow a forsworn king and a persecuting hierarchy, he exerted himself in conjunction with others. But the glory of the battle which he fought for the species of freedom which is the most valuable, and which was then the least understood, the freedom of the human mind, is all his own. Thousands and tens of thousands among his contemporaries raised their voices against Ship-money and the Star-chamber. But there were few indeed who discerned the more fearful evils of moral and intellectual slavery, and the benefits which would result from the liberty of the press and the unfettered exercise of private judgment. These were the objects which Milton justly conceived to be the most important. He was desirous that the people should think for themselves as well as tax themselves, and should be emancipated from the dominion of prejudice as well as from that of Charles. He knew that those who, with the best intentions, overlooked these schemes of reform, and contented themselves with pulling down the King and imprisoning the malignants, acted like

the heedless brothers in his own poem, who, in their eagerness to disperse the train of the sorcerer, neglected the means of liberating the captive. They thought only of conquering when they should have thought of disenchanting.

> "Oh, ye mistook! Ye should have snatched his wand
> And bound him fast. Without the rod reversed,
> And backward mutters of dissevering power,
> We cannot free the lady that sits here
> Bound in strong fetters fixed and motionless."

To reverse the rod, to spell the charm backward, to break the ties which bound a stupefied people to the seat of enchantment, was the noble aim of Milton. To this all his public conduct was directed. For this he joined the Presbyterians; for this he forsook them. He fought their perilous battle; but he turned away with disdain from their insolent triumph. He saw that they, like those whom they had vanquished, were hostile to the liberty of thought. He therefore joined the Independents, and called upon Cromwell to break the secular chain, and to save free conscience from the paw of the Presbyterian wolf. With a view to the same great object, he attacked the licensing system, in that sublime treatise which every statesman should wear as a sign upon his hand and as frontlets between his eyes. His attacks were, in general, directed less against particular abuses than against those deeply-seated errors on which almost all abuses are founded, the servile worship of eminent men and the irrational dread of innovation.

That he might shake the foundations of these debasing sentiments more effectually, he always selected for himself the boldest literary services. He never came up in the rear, when the outworks had been carried and the breach entered. He pressed into the forlorn hope. At the beginning of the changes, he wrote with incomparable energy and eloquence against the bishops. But, when his opinion seemed likely to prevail, he passed on to other

subjects, and abandoned prelacy to the crowd of writers who now hastened to insult a falling party. There is no more hazardous enterprise than that of bearing the torch of truth into those dark and infected recesses in which no light has ever shone. But it was the choice and the pleasure of Milton to penetrate the noisome vapors, and to brave the terrible explosion. Those who most disapprove of his opinions must respect the hardihood with which he maintained them. He, in general, left to others the credit of expounding and defending the popular parts of his religious and political creed. He took his own stand upon those which the great body of his countrymen reprobated as criminal, or derided as paradoxical. He stood up for divorce and regicide. He attacked the prevailing systems of education. His radiant and beneficent career resembled that of the god of light and fertility.

> "Nitor in adversum; nec me, qui cætera, vincit
> Impetus, et rapido contrarius evehor orbi."

It is to be regretted that the prose writings of Milton should, in our time, be so little read. As compositions, they deserve the attention of every man who wishes to become acquainted with the full power of the English language. They abound with passages compared with which the finest declamations of Burke sink into insignificance. They are a perfect field of cloth of gold. The style is stiff with gorgeous embroidery. Not even in the earlier books of the Paradise Lost has the great poet ever risen higher than in those parts of his controversial works in which his feelings, excited by conflict, find a vent in bursts of devotional and lyric rapture. It is, to borrow his own majestic language, "a sevenfold chorus of hallelujahs and harping symphonies."

We had intended to look more closely at these performances, to analyze the peculiarities of the diction, to dwell at some length on the sublime wisdom of the Areopagitica and the nervous rhetoric of the Iconoclast, and to point out some of those magnificent passages which occur in the

Treatise of Reformation, and the Animadversions on the Remonstrant. But the length to which our remarks have already extended renders this impossible.

We must conclude. And yet we can scarcely tear ourselves away from the subject. The days immediately following the publication of this relic of Milton appear to be peculiarly set apart, and consecrated to his memory. And we shall scarcely be censured if, on this his festival, we be found lingering near his shrine, how worthless soever may be the offering which we bring to it. While this book lies on our table, we seem to be contemporaries of the writer. We are transported a hundred and fifty years back. We can almost fancy that we are visiting him in his small lodging; that we see him sitting at the old organ beneath the faded green hangings; that we can catch the quick twinkle of his eyes, rolling in vain to find the day; that we are reading in the lines of his noble countenance the proud and mournful history of his glory and his affliction. We image to ourselves the breathless silence in which we should listen to his slightest word, the passionate veneration with which we should kneel to kiss his hand and weep upon it, the earnestness with which we should endeavor to console him, if indeed such a spirit could need consolation, for the neglect of an age unworthy of his talents and his virtues, the eagerness with which we should contest with his daughters, or with his Quaker friend Elwood, the privilege of reading Homer to him, or of taking down the immortal accents which flowed from his lips.

These are perhaps foolish feelings. Yet we cannot be ashamed of them; nor shall we be sorry if what we have written shall in any degree excite them in other minds. We are not much in the habit of idolizing either the living or the dead. And we think that there is no more certain indication of a weak and ill-regulated intellect than that propensity which, for want of a better name, we will venture to christen Boswellism. But there are a few

characters which have stood the closest scrutiny and the severest tests, which have been tried in the furnace and have proved pure, which have been weighed in the balance and have not been found wanting, which have been declared sterling by the general consent of mankind, and which are visibly stamped with the image and superscription of the Most High. These great men we trust that we know how to prize: and of these was Milton. The sight of his books, the sound of his name, are pleasant to us. His thoughts resemble those celestial fruits and flowers which the Virgin Martyr of Massinger sent down from the gardens of Paradise to the earth, and which were distinguished from the productions of other soils, not only by superior bloom and sweetness, but by miraculous efficacy to invigorate and to heal. They are powerful, not only to delight, but to elevate and purify. Nor do we envy the man who can study either the life or the writings of the great poet and patriot, without aspiring to emulate, not indeed the sublime works with which his genius has enriched our literature, but the zeal with which he labored for the public good, the fortitude with which he endured every private calamity, the lofty disdain with which he looked down on temptations and dangers, the deadly hatred which he bore to bigots and tyrants, and the faith which he so sternly kept with his country and with his fame.

MACHIAVELLI[1]

The Edinburgh Review, March, 1827

THOSE who have attended to the practice of our literary tribunal are well aware that, by means of certain legal fictions similar to those of Westminster Hall, we are frequently enabled to take cognizance of cases lying beyond the sphere of our original jurisdiction. We need hardly say, therefore, that in the present instance M. Périer is merely a Richard Roe, who will not be mentioned in any subsequent stage of the proceedings, and whose name is used for the sole purpose of bringing Machiavelli into court.

We doubt whether any name in literary history be so generally odious as that of the man whose character and writings we now propose to consider. The terms in which he is commonly described would seem to import that he was the Tempter, the Evil Principle, the discoverer of ambition and revenge, the original inventor of perjury, and that, before the publication of his fatal Prince, there had never been a hypocrite, a tyrant, or a traitor, a simulated virtue, or a convenient crime. One writer gravely assures us that Maurice of Saxony learned all his fraudulent policy from that execrable volume. Another remarks that since it was translated into Turkish, the Sultans have been more addicted than formerly to the custom of strangling their brothers. Lord Lyttelton charges the poor Florentine with the manifold treasons of the house of Guise, and with the massacre of St. Bartholomew. Several authors have hinted that the Gunpowder Plot is to be

[1] Œuvres complètes de Machiavel, traduites par J. V. Périer. Paris: 1825.

primarily attributed to his doctrines, and seem to think that his effigy ought to be substituted for that of Guy Faux, in those processions by which the ingenuous youth of England annually commemorate the preservation of the Three Estates. The Church of Rome has pronounced his works accursed things. Nor have our own countrymen been backward in testifying their opinion of his merits. Out of his surname they have coined an epithet for a knave, and out of his Christian name a synonyme for the Devil.[1]

It is indeed scarcely possible for any person, not well acquainted with the history and literature of Italy, to read without horror and amazement the celebrated treatise which has brought so much obloquy on the name of Machiavelli. Such a display of wickedness, naked yet not ashamed, such cool, judicious, scientific atrocity, seemed rather to belong to a fiend than to the most depraved of men. Principles which the most hardened ruffian would scarcely hint to his most trusted accomplice, or avow, without the disguise of some palliating sophism, even to his own mind, are professed without the slightest circumlocution, and assumed as the fundamental axioms of all political science.

It is not strange that ordinary readers should regard the author of such a book as the most depraved and shameless of human beings. Wise men, however, have always been inclined to look with great suspicion on the angels and dæmons of the multitude; and in the present instance, several circumstances have led even superficial observers to question the justice of the vulgar decision. It is notorious that Machiavelli was, through life, a zealous republican. In the same year in which he composed his manual of King-craft, he suffered imprisonment and tor-

[1] Nick Machiavel had ne'er a trick,
Tho' he gave his name to our old Nick.
Hudibras, Part III. Canto I.

But, we believe, there is a schism on this subject among the antiquarians.

ture in the cause of public liberty. It seems inconceivable that the martyr of freedom should have designedly acted as the apostle of tyranny. Several eminent writers have, therefore, endeavored to detect in this unfortunate performance some concealed meaning, more consistent with the character and conduct of the author than that which appears at the first glance.

One hypothesis is that Machiavelli intended to practise on the young Lorenzo de' Medici a fraud similar to that which Sunderland is said to have employed against our James the Second, and that he urged his pupil to violent and perfidious measures, as the surest means of accelerating the moment of deliverance and revenge. Another supposition which Lord Bacon seems to countenance, is that the treatise was merely a piece of grave irony, intended to warn nations against the arts of ambitious men. It would be easy to show that neither of these solutions is consistent with many passages in The Prince itself. But the most decisive refutation is that which is furnished by the other works of Machiavelli. In all the writings which he gave to the public, and in all those which the research of editors has, in the course of three centuries, discovered, in his Comedies, designed for the entertainment of the multitude, in his Comments on Livy, intended for the perusal of the most enthusiastic patriots of Florence, in his History, inscribed to one of the most amiable and estimable of the Popes, in his public dispatches, in his private memoranda, the same obliquity of moral principle for which The Prince is so severely censured is more or less discernible. We doubt whether it would be possible to find, in all the many volumes of his compositions, a single expression indicating that dissimulation and treachery had ever struck him as discreditable.

After this, it may seem ridiculous to say that we are acquainted with few writings which exhibit so much elevation of sentiment, so pure and warm a zeal for the public good, or so just a view of the duties and rights of citizens,

as those of Machiavelli. Yet so it is. And even from The Prince itself we could select many passages in support of this remark. To a reader of our age and country this inconsistency is, at first, perfectly bewildering. The whole man seems to be an enigma, a grotesque assemblage of incongruous qualities, selfishness and generosity, cruelty and benevolence, craft and simplicity, abject villainy and romantic heroism. One sentence is such as a veteran diplomatist would scarcely write in cipher for the direction of his most confidential spy; the next seems to be extracted from a theme composed by an ardent schoolboy on the death of Leonidas. An act of dexterous perfidy, and an act of patriotic self-devotion, call forth the same kind and the same degree of respectful admiration. The moral sensibility of the writer seems at once to be morbidly obtuse and morbidly acute. Two characters altogether dissimilar are united in him. They are not merely joined, but interwoven. They are the warp and the woof of his mind; and their combination, like that of the variegated threads in shot silk, gives to the whole texture a glancing and ever-changing appearance. The explanation might have been easy, if he had been a very weak or a very affected man. But he was evidently neither the one nor the other. His works prove, beyond all contradiction, that his understanding was strong, his taste pure, and his sense of the ridiculous exquisitely keen.

This is strange; and yet the strangest is behind. There is no reason whatever to think that those amongst whom he lived saw anything shocking or incongruous in his writings. Abundant proofs remain of the high estimation in which both his works and his person were held by the most respectable among his contemporaries. Clement the Seventh patronized the publication of those very books which the Council of Trent, in the following generation, pronounced unfit for the perusal of Christians. Some members of the democratical party censured the Secretary for dedicating The Prince to a patron who bore the un-

popular name of Medici. But to those immoral doctrines which have since called forth such severe reprehensions no exception appears to have been taken. The cry against them was first raised beyond the Alps, and seems to have been heard with amazement in Italy. The earliest assailant, as far as we are aware, was a countryman of our own, Cardinal Pole. The author of the Anti-Machiavelli was a French Protestant.

It is, therefore, in the state of moral feeling among the Italians of those times that we must seek for the real explanation of what seems most mysterious in the life and writings of this remarkable man. As this is a subject which suggests many interesting considerations, both political and metaphysical, we shall make no apology for discussing it at some length.

During the gloomy and disastrous centuries which followed the downfall of the Roman Empire, Italy had preserved, in a far greater degree than any other part of Western Europe, the traces of ancient civilization. The night which descended upon her was the night of an Arctic summer. The dawn began to reappear before the last reflection of the preceding sunset had faded from the horizon. It was in the time of the French Merovingians and of the Saxon Heptarchy that ignorance and ferocity seemed to have done their worst. Yet even then the Neapolitan provinces, recognizing the authority of the Eastern Empire, preserved something of Eastern knowledge and refinement. Rome, protected by the sacred character of her Pontiffs, enjoyed at least comparative security and repose. Even in those regions where the sanguinary Lombards had fixed their monarchy, there was incomparably more of wealth, of information, of physical comfort, and of social order, than could be found in Gaul, Britain, or Germany.

That which most distinguished Italy from the neighboring countries was the importance which the population of the towns, at a very early period, began to acquire. Some

cities had been founded in wild and remote situations, by fugitives who had escaped from the rage of the barbarians. Such were Venice and Genoa, which preserved their freedom by their obscurity, till they became able to preserve it by their power. Other cities seemed to have retained, under all the changing dynasties of invaders, under Odoacer and Theodoric, Narses and Alboin, the municipal institutions which had been conferred on them by the liberal policy of the Great Republic. In provinces which the central government was too feeble either to protect or to oppress, these institutions gradually acquired stability and vigor. The citizens, defended by their walls, and governed by their own magistrates and their own by-laws, enjoyed a considerable share of republican independence. Thus a strong democratic spirit was called into action. The Carlovingian sovereigns were too imbecile to subdue it. The generous policy of Otho encouraged it. It might perhaps have been suppressed by a close coalition between the Church and the Empire. It was fostered and invigorated by their disputes. In the twelfth century it attained its full vigor, and, after a long and doubtful conflict, triumphed over the abilities and courage of the Swabian princes.

The assistance of the Ecclesiastical power had greatly contributed to the success of the Guelfs. That success would, however, have been a doubtful good, if its only effect had been to substitute a moral for a political servitude, and to exalt the Popes at the expense of the Cæsars. Happily the public mind of Italy had long contained the seeds of free opinions, which were now rapidly developed by the genial influence of free institutions. The people of that country had observed the whole machinery of the church, its saints and its miracles, its lofty pretensions and its splendid ceremonial, its worthless blessings and its harmless curses, too long and too closely to be duped. They stood behind the scenes on which others were gazing with childish awe and interest. They witnessed the

arrangement of the pulleys, and the manufacture of the thunders. They saw the natural faces and heard the natural voices of the actors. Distant nations looked on the Pope as the vicegerent of the Almighty, the oracle of the All-wise, the umpire from whose decisions, in the disputes either of theologians or of kings, no Christian ought to appeal. The Italians were acquainted with all the follies of his youth, and with all the dishonest arts by which he had attained power. They knew how often he had employed the keys of the church to release himself from the most sacred engagements, and its wealth to pamper his mistresses and nephews. The doctrines and rites of the established religion they treated with decent reverence. But though they still called themselves Catholics, they had ceased to be Papists. Those spiritual arms which carried terror into the palaces and camps of the proudest sovereigns excited only contempt in the immediate neighborhood of the Vatican. Alexander, when he commanded our Henry the Second to submit to the lash before the tomb of a rebellious subject, was himself an exile. The Romans, apprehending that he entertained designs against their liberties, had driven him from their city; and, though he solemnly promised to confine himself for the future to his spiritual functions, they still refused to readmit him.

In every other part of Europe, a large and powerful privileged class trampled on the people and defied the government. But, in the most flourishing parts of Italy, the feudal nobles were reduced to comparative insignificance. In some districts they took shelter under the protection of the powerful commonwealths which they were unable to oppose, and gradually sank into the mass of burghers. In other places they possessed great influence; but it was an influence widely different from that which was exercised by the aristocracy of any Transalpine kingdom. They were not petty princes, but eminent citizens. Instead of strengthening their fastnesses among the mountains, they embellished their palaces in the marketplace.

The state of society in the Neapolitan dominions, and in some parts of the Ecclesiastical State, more nearly resembled that which existed in the great monarchies of Europe. But the governments of Lombardy and Tuscany, through all their revolutions, preserved a different character. A people, when assembled in a town, is far more formidable to its rulers than when dispersed over a wide extent of country. The most arbitrary of the Cæsars found it necessary to feed and divert the inhabitants of their unwieldy capital at the expense of the provinces. The citizens of Madrid have more than once besieged their sovereign in his own palace, and extorted from him the most humiliating concessions. The Sultans have often been compelled to propitiate the furious rabble of Constantinople with the head of an unpopular Vizier. From the same cause there was a certain tinge of democracy in the monarchies and aristocracies of Northern Italy.

Thus liberty, partially indeed and transiently, revisited Italy; and with liberty came commerce and empire, science and taste, all the comforts and all the ornaments of life. The Crusades, from which the inhabitants of other countries gained nothing but relics and wounds, brought to the rising commonwealths of the Adriatic and Tyrrhene seas a large increase of wealth, dominion, and knowledge. The moral and the geographical position of those commonwealths enabled them to profit alike by the barbarism of the West and by the civilization of the East. Italian ships covered every sea. Italian factories rose on every shore. The tables of Italian money-changers were set in every city. Manufactures flourished. Banks were established. The operations of the commercial machine were facilitated by many useful and beautiful inventions. We doubt whether any country of Europe, our own excepted, have at the present time reached so high a point of wealth and civilization as some parts of Italy had attained four hundred years ago. Historians rarely descend to those

details from which alone the real state of a community can be collected. Hence posterity is too often deceived by the vague hyperboles of poets and rhetoricians, who mistake the splendor of a court for the happiness of a people. Fortunately, John Villani has given us an ample and precise account of the state of Florence in the early part of the fourteenth century. The revenue of the Republic amounted to three hundred thousand florins; a sum which, allowing for the depreciation of the precious metals, was at least equivalent to six hundred thousand pounds sterling; a larger sum than England and Ireland, two centuries ago, yielded annually to Elizabeth. The manufacture of wool alone employed two hundred factories and thirty thousand workmen. The cloth annually produced sold, at an average, for twelve hundred thousand florins; a sum fully equal, in exchangeable value, to two millions and a half of our money. Four hundred thousand florins were annually coined. Eighty banks conducted the commercial operations, not of Florence only, but of all Europe. The transactions of these establishments were sometimes of a magnitude which may surprise even the contemporaries of the Barings and the Rothschilds. Two houses advanced to Edward the Third of England upwards of three hundred thousand marks, at a time when the mark contained more silver than fifty shillings of the present day, and when the value of silver was more than quadruple of what it now is. The city and its environs contained a hundred and seventy thousand inhabitants. In the various schools about ten thousand children were taught to read; twelve hundred studied arithmetic; six hundred received a learned education.

The progress of elegant literature and of the fine arts was proportioned to that of the public prosperity. Under the despotic successors of Augustus, all the fields of the intellect had been turned into arid wastes, still marked out by formal boundaries, still retaining the traces of old cultivation, but yielding neither flowers nor fruit. The

deluge of barbarism came. It swept away all the landmarks. It obliterated all the signs of former tillage. But it fertilized while it devastated. When it receded, the wilderness was as the garden of God, rejoicing on every side, laughing, clapping its hands, pouring forth, in spontaneous abundance, everything brilliant, or fragrant, or nourishing. A new language, characterized by simple sweetness and simple energy, had attained perfection. No tongue ever furnished more gorgeous and vivid tints to poetry; nor was it long before a poet appeared, who knew how to employ them. Early in the fourteenth century came forth the Divine Comedy, beyond comparison the greatest work of imagination which had appeared since the poems of Homer. The following generation produced indeed no second Dante; but it was eminently distinguished by general intellectual activity. The study of the Latin writers had never been wholly neglected in Italy. But Petrarch introduced a more profound, liberal, and elegant scholarship, and communicated to his countrymen that enthusiasm for the literature, the history, and the antiquities of Rome, which divided his own heart with a frigid mistress and a more frigid Muse. Boccaccio turned their attention to the more sublime and graceful models of Greece.

From this time, the admiration of learning and genius became almost an idolatry among the people of Italy. Kings and republics, cardinals and doges, vied with each other in honoring and flattering Petrarch. Embassies from rival states solicited the honor of his instructions. His coronation agitated the Court of Naples and the people of Rome as much as the most important political transaction could have done. To collect books and antiques, to found professorships, to patronize men of learning became almost universal fashions among the great. The spirit of literary research allied itself to that of commercial enterprise. Every place to which the merchant princes of Florence extended their gigantic traffic, from

the bazaars of the Tigris to the monasteries of the Clyde, was ransacked for medals and manuscripts. Architecture, painting, and sculpture, were munificently encouraged. Indeed it would be difficult to name an Italian of eminence, during the period of which we speak, who, whatever may have been his general character, did not at least affect a love of letters and of the arts.

Knowledge and public prosperity continued to advance together. Both attained their meridian in the age of Lorenzo the Magnificent. We cannot refrain from quoting the splendid passage, in which the Tuscan Thucydides describes the state of Italy at that period. "Ridotta tutta in somma pace e tranquillità, coltivata non meno ne' luoghi più montuosi e più sterili, che nelle pianure e regioni più fertili, nè sotto-posta ad altro imperio che de' suoi medesimi, non solo era abbondantissima d' abitatori e di ricchezze; ma illustrata sommamente dalla magnificenza di molti principi, dallo splendore di molte nobilissime e bellissime città, dalla sedia e maesta della religione, fioriva d' uomini prestantissimi nell' amministrazione delle cose pubbliche, e d' ingegni molto nobili in tutte le scienze, ed in qualunque arte preclara ed industriosa." When we peruse this just and splendid description, we can scarcely persuade ourselves that we are reading of times in which the annals of England and France present us only with a frightful spectacle of poverty, barbarity, and ignorance. From the oppressions of illiterate masters, and the sufferings of a degraded peasantry, it is delightful to turn to the opulent and enlightened States of Italy, to the vast and magnificent cities, the ports, the arsenals, the villas, the museums, the libraries, the marts filled with every article of comfort or luxury, the factories swarming with artisans, the Apennines covered with rich cultivation up to their very summits, the Po wafting the harvests of Lombardy to the granaries of Venice, and carrying back the silks of Bengal and the furs of Siberia to the palaces of Milan. With peculiar pleasure, every culti-

vated mind must repose on the fair, the happy, the glorious Florence, the halls which rang with the mirth of Pulci, the cell where twinkled the midnight lamp of Politian, the statues on which the young eye of Michael Angelo glared with the frenzy of a kindred inspiration, the gardens in which Lorenzo meditated some sparkling song for the May-day dance of the Etrurian virgins. Alas, for the beautiful city! Alas, for the wit and the learning, the genius and the love!

> "Le donne, e i cavalier, gli affanni, e gli agi,
> Che ne 'nvogliava amore e cortesia
> Là dove i cuor son fatti sì malvagi."

A time was at hand, when all the seven vials of the Apocalypse were to be poured forth and shaken out over those pleasant countries, a time of slaughter, famine, beggary, infamy, slavery, despair.

In the Italian States, as in many natural bodies, untimely decrepitude was the penalty of precocious maturity. Their early greatness, and their early decline, are principally to be attributed to the same cause, the preponderance which the towns acquired in the political system.

In a community of hunters or of shepherds, every man easily and necessarily becomes a soldier. His ordinary avocations are perfectly compatible with all the duties of military service. However remote may be the expedition on which he is bound, he finds it easy to transport with him the stock from which he derives his subsistence. The whole people is an army; the whole year a march. Such was the state of society which facilitated the gigantic conquests of Attila and Tamerlane.

But a people which subsists by the cultivation of the earth is in a very different situation. The husbandman is bound to the soil on which he labors. A long campaign would be ruinous to him. Still his pursuits are such as give to his frame both the active and the passive strength necessary to a soldier. Nor do they, at least in the in-

fancy of agricultural science, demand his uninterrupted attention. At particular times of the year he is almost wholly unemployed, and can, without injury to himself, afford the time necessary for a short expedition. Thus the legions of Rome were supplied during its earlier wars. The season during which the fields did not require the presence of the cultivators sufficed for a short inroad and a battle. These operations, too frequently interrupted to produce decisive results, yet served to keep up among the people a degree of discipline and courage which rendered them, not only secure, but formidable. The archers and billmen of the Middle Ages, who, with provisions for forty days at their backs, left the fields for the camp, were troops of the same description.

But when commerce and manufactures begin to flourish a great change takes place. The sedentary habits of the desk and the loom render the exertions and hardships of war insupportable. The business of traders and artisans requires their constant presence and attention. In such a community there is little superfluous time; but there is generally much superfluous money. Some members of the society are, therefore, hired to relieve the rest from a task inconsistent with their habits and engagements.

The history of Greece is, in this, as in many other respects, the best commentary on the history of Italy. Five hundred years before the Christian era, the citizens of the republics round the Ægean Sea formed perhaps the finest militia that ever existed. As wealth and refinement advanced, the system underwent a gradual alteration. The Ionian States were the first in which commerce and the arts were cultivated, and the first in which the ancient discipline decayed. Within eighty years after the battle of Platæa, mercenary troops were everywhere plying for battles and sieges. In the time of Demosthenes, it was scarcely possible to persuade or compel the Athenians to enlist for foreign service. The laws of Lycurgus prohibited trade and manufactures. The Spartans, there-

fore, continued to form a national force long after their neighbors had begun to hire soldiers. But their military spirit declined with their singular institutions. In the second century before Christ, Greece contained only one nation of warriors, the savage highlanders of Ætolia, who were some generations behind their countrymen in civilization and intelligence.

All the causes which produced these effects among the Greeks acted still more strongly on the modern Italians. Instead of a power like Sparta, in its nature warlike, they had amongst them an ecclesiastical state, in its nature pacific. Where there are numerous slaves, every freeman is induced by the strongest motives to familiarize himself with the use of arms. The commonwealths of Italy did not, like those of Greece, swarm with thousands of these household enemies. Lastly the mode in which military operations were conducted during the prosperous times of Italy was peculiarly unfavorable to the formation of an efficient militia. Men covered with iron from head to foot, armed with ponderous lances, and mounted on horses of the largest breed, were considered as composing the strength of an army. The infantry was regarded as comparatively worthless, and was neglected till it became really so. These tactics maintained their ground for centuries in most parts of Europe. That foot soldiers could withstand the charge of heavy cavalry was thought utterly impossible, till, towards the close of the fifteenth century, the rude mountaineers of Switzerland dissolved the spell, and astounded the most experienced generals by receiving the dreaded shock on an impenetrable forest of pikes.

The use of the Grecian spear, the Roman sword, or the modern bayonet, might be acquired with comparative ease. But nothing short of the daily exercise of years could train the man at arms to support his ponderous panoply, and manage his unwieldy weapon. Throughout Europe this most important branch of war became a separate profession. Beyond the Alps, indeed, though a

profession, it was not generally a trade. It was the duty and the amusement of a large class of country gentlemen. It was the service by which they held their lands, and the diversion by which, in the absense of mental resources, they beguiled their leisure. But in the northern states of Italy, as we have already remarked, the growing power of the cities, where it had not exterminated this order of men, had completely changed their habits. Here, therefore, the practice of employing mercenaries became universal, at a time when it was almost unknown in other countries.

When war becomes the trade of a separate class, the least dangerous course left to a government is to form that class into a standing army. It is scarcely possible that men can pass their lives in the service of one state without feeling some interest in its greatness. Its victories are their victories. Its defeats are their defeats. The contract loses something of its mercantile character. The services of the soldier are considered as the effects of patriotic zeal, his pay as the tribute of national gratitude. To betray the power which employs him, to be even remiss in its service, are in his eyes the most atrocious and degrading of crimes.

When the princes and commonwealths of Italy began to use hired troops, their wisest course would have been to form separate military establishments. Unhappily this was not done. The mercenary warriors of the Peninsula, instead of being attached to the service of different powers, were regarded as the common property of all. The connection between the state and its defenders was reduced to the most simple and naked traffic. The adventurer brought his horse, his weapons, his strength, and his experience, into the market. Whether the King of Naples or the Duke of Milan, the Pope or the Signory of Florence, struck the bargain, was to him a matter of perfect indifference. He was for the highest wages and the longest term. When the campaign for which he had

contracted was finished, there was neither law nor punctilio to prevent him from instantly turning his arms against his late masters. The soldier was altogether disjoined from the citizen and from the subject.

The natural consequences followed. Left to the conduct of men who neither loved those whom they defended, nor hated those whom they opposed, who were often bound by stronger ties to the army against which they fought than to the state which they served, who lost by the termination of the conflict, and gained by its prolongation, war completely changed its character. Every man came into the field of battle impressed with the knowledge that, in a few days, he might be taking the pay of the power against which he was then employed, and fighting by the side of his enemies against his associates. The strongest interests and the strongest feelings concurred to mitigate the hostility of those who had lately been brethren in arms, and who might soon be brethren in arms once more. Their common profession was a bond of union not to be forgotten even when they were engaged in the service of contending parties. Hence it was that operations, languid and indecisive beyond any recorded in history, marches and countermarches, pillaging expeditions and blockades, bloodless capitulations and equally bloodless combats, make up the military history of Italy during the course of nearly two centuries. Mighty armies fight from sunrise to sunset. A great victory is won. Thousands of prisoners are taken; and hardly a life is lost. A pitched battle seems to have been really less dangerous than an ordinary civil tumult.

Courage was now no longer necessary even to the military character. Men grew old in camps, and acquired the highest renown by their warlike achievements, without being once required to face serious danger. The political consequences are too well known. The richest and most enlightened part of the world was left undefended to the assaults of every barbarous invader, to the

brutality of Switzerland, the insolence of France, and the fierce rapacity of Arragon. The moral effects which followed from this state of things were still more remarkable.

Among the rude nations which lay beyond the Alps, valor was absolutely indispensable. Without it none could be eminent; few could be secure. Cowardice was, therefore, naturally considered as the foulest reproach. Among the polished Italians, enriched by commerce, governed by law, and passionately attached to literature, everything was done by superiority of intelligence. Their very wars, more pacific than the peace of their neighbors, required rather civil than military qualifications. Hence, while courage was the point of honor in other countries, ingenuity became the point of honor in Italy.

From these principles were deduced, by processes strictly analogous, two opposite systems of fashionable morality. Through the greater part of Europe, the vices which peculiarly belong to timid dispositions, and which are the natural defence of weakness, fraud, and hypocrisy, have always been most disreputable. On the other hand, the excesses of haughty and daring spirits have been treated with indulgence, and even with respect. The Italians regarded with corresponding lenity those crimes which require self-command, address, quick observation, fertile invention, and profound knowledge of human nature.

Such a prince as our Henry the Fifth would have been the idol of the North. The follies of his youth, the selfish ambition of his manhood, the Lollards roasted at slow fires, the prisoners massacred on the field of battle, the expiring lease of priestcraft renewed for another century, the dreadful legacy of a causeless and hopeless war bequeathed to a people who had no interest in its event, everything is forgotten but the victory of Agincourt. Francis Sforza, on the other hand, was the model of Italian

heroes. He made his employers and his rivals alike his tools. He first overpowered his open enemies by the help of faithless allies; he then armed himself against his allies with the spoils taken from his enemies. By his incomparable dexterity, he raised himself from the precarious and dependent situation of a military adventurer to the first throne of Italy. To such a man much was forgiven, — hollow friendship, ungenerous enmity, violated faith. Such are the opposite errors which men commit, when their morality is not a science but a taste, when they abandon eternal principles for accidental associations.

We have illustrated our meaning by an instance taken from history. We will select another from fiction. Othello murders his wife; he gives orders for the murder of his lieutenant; he ends by murdering himself. Yet he never loses the esteem and affection of Northern readers. His intrepid and ardent spirit redeems everything. The unsuspecting confidence with which he listens to his adviser, the agony with which he shrinks from the thought of shame, the tempest of passion with which he commits his crimes, and the haughty fearlessness with which he avows them, give an extraordinary interest to his character. Iago, on the contrary, is the object of universal loathing. Many are inclined to suspect that Shakespeare has been seduced into an exaggeration unusual with him, and has drawn a monster who has no archetype in human nature. Now we suspect that an Italian audience in the fifteenth century would have felt very differently. Othello would have inspired nothing but detestation and contempt. The folly with which he trusts the friendly professions of a man whose promotion he had obstructed, the credulity with which he takes unsupported assertions and trivial circumstances for unanswerable proofs, the violence with which he silences the exculpation till the exculpation can only aggravate his misery, would have excited the abhorrence and disgust of the spectators. The conduct of Iago

they would assuredly have condemned; but they would have condemned it as we condemn that of his victim. Something of interest and respect would have mingled with their disapprobation. The readiness of the traitor's wit, the clearness of his judgment, the skill with which he penetrates the dispositions of others and conceals his own, would have insured to him a certain portion of their esteem.

So wide was the difference between the Italians and their neighbors. A similar difference existed between the Greeks of the second century before Christ and their masters the Romans. The conquerors, brave and resolute, faithful to their engagements, and strongly influenced by religious feelings, were, at the same time, ignorant, arbitrary, and cruel. With the vanquished people were deposited all the art, the science, and the literature of the Western world. In poetry, in philosophy, in painting, in architecture, in sculpture, they had no rivals. Their manners were polished, their perceptions acute, their invention ready; they were tolerant, affable, humane; but of courage and sincerity they were almost utterly destitute. Every rude centurion consoled himself for his intellectual inferiority by remarking that knowledge and taste seemed only to make men atheists, cowards, and slaves. The distinction long continued to be strongly marked, and furnished an admirable subject for the fierce sarcasms of Juvenal.

The citizen of an Italian commonwealth was the Greek of the time of Juvenal and the Greek of the time of Pericles joined in one. Like the former, he was timid and pliable, artful and mean. But, like the latter, he had a country. Its independence and prosperity were dear to him. If his character were degraded by some base crimes, it was, on the other hand, ennobled by public spirit and by an honorable ambition.

A vice santioned by the general opinion is merely a vice. The evil terminates in itself. A vice condemned

by the general opinion produces a pernicious effect on the whole character. The former is a local malady, the latter a constitutional taint. When the reputation of the offender is lost, he too often flings the remains of his virtue after it in despair. The Highland gentleman who, a century ago, lived by taking blackmail from his neighbors, committed the same crime for which Wild was accompanied to Tyburn by the huzzas of two hundred thousand people. But there can be no doubt that he was a much less depraved man than Wild. The deed for which Mrs. Brownrigg was hanged sinks into nothing when compared with the conduct of the Roman who treated the public to a hundred pair of gladiators. Yet we should greatly wrong such a Roman if we supposed that his disposition was as cruel as that of Mrs. Brownrigg. In our own country, a woman forfeits her place in society by what in a man is too commonly considered as an honorable distinction, and, at worst, as a venial error. The consequence is notorious. The moral principle of a woman is frequently more impaired by a single lapse from virtue than that of a man by twenty years of intrigues. Classical antiquity would furnish us with instances stronger, if possible, than those to which we have referred.

We must apply this principle to the case before us. Habits of dissimulation and falsehood no doubt mark a man of our age and country as utterly worthless and abandoned. But it by no means follows that a similar judgment would be just in the case of an Italian of the Middle Ages. On the contrary, we frequently find those faults which we are accustomed to consider as certain indications of a mind altogether depraved in company with great and good qualities, — with generosity, with benevolence, with disinterestedness. From such a state of society Palamedes, in the admirable dialogue of Hume, might have drawn illustrations of his theory as striking as any of those with which Fourli furnished him. These are not, we well know, the lessons which historians are

generally most careful to teach or readers most willing to learn. But they are not therefore useless. How Philip disposed his troops at Chæronea, where Hannibal crossed the Alps, whether Mary blew up Darnley, or Siquier shot Charles the Twelfth, and ten thousand other questions of the same description, are in themselves unimportant. The inquiry may amuse us, but the decision leaves us no wiser. He alone reads history aright who, observing how powerfully circumstances influence the feelings and opinions of men, how often vices pass into virtues and paradoxes into axioms, learns to distinguish what is accidental and transitory in human nature from what is essential and immutable.

In this respect no history suggests more important reflections than that of the Tuscan and Lombard commonwealths. The character of the Italian statesman seems at first sight a collection of contradictions, a phantom as monstrous as the portress of hell in Milton, half divinity, half snake, majestic and beautiful above, grovelling and poisonous below. We see a man whose thoughts and words have no connection with each other, who never hesitates at an oath when he wishes to seduce, who never wants a pretext when he is inclined to betray. His cruelties spring, not from the heat of blood, or the insanity of uncontrolled power, but from deep and cool meditation. His passions, like well-trained troops, are impetuous by rule, and in their most headstrong fury never forget the discipline to which they have been accustomed. His whole soul is occupied with vast and complicated schemes of ambition; yet his aspect and language exhibit nothing but philosophical moderation. Hatred and revenge eat into his heart; yet every look is a cordial smile, every gesture a familiar caress. He never excites the suspicion of his adversaries by petty provocations. His purpose is disclosed only when it is accomplished. His face is unruffled, his speech is courteous, till vigilance is laid asleep, till a vital point is exposed, till a sure aim is taken; and

then he strikes for the first and last time. Military courage, the boast of the sottish German, of the frivolous and prating Frenchman, of the romantic and arrogant Spaniard, he neither possesses nor values. He shuns danger, not because he is insensible to shame, but because, in the society in which he lives, timidity has ceased to be shameful. To do an injury openly is, in his estimation, as wicked as to do it secretly, and far less profitable. With him the most honorable means are those which are the surest, the speediest, and the darkest. He cannot comprehend how a man should scruple to deceive those whom he does not scruple to destroy. He would think it madness to declare open hostilities against rivals whom he might stab in a friendly embrace, or poison in a consecrated wafer.

Yet this man, black with the vices which we consider as most loathsome, traitor, hypocrite, coward, assassin, was by no means destitute even of those virtues which we generally consider as indicating superior elevation of character. In civil courage, in perseverance, in presence of mind, those barbarous warriors, who were foremost in the battle or the breach, were far his inferiors. Even the dangers which he avoided with a caution almost pusillanimous never confused his perceptions, never paralyzed his inventive faculties, never wrung out one secret from his smooth tongue and his inscrutable brow. Though a dangerous enemy, and a still more dangerous accomplice, he could be a just and beneficent ruler. With so much unfairness in his policy, there was an extraordinary degree of fairness in his intellect. Indifferent to truth in the transactions of life, he was honestly devoted to truth in the researches of speculation. Wanton cruelty was not in his nature. On the contrary, where no political object was at stake, his disposition was soft and humane. The susceptibility of his nerves and the activity of his imagination inclined him to sympathize with the feelings of others, and to delight in the charities and courtesies of

social life. Perpetually descending to actions which might seem to mark a mind diseased through all its faculties, he had nevertheless an exquisite sensibility both for the natural and the moral sublime, for every graceful and every lofty conception. Habits of petty intrigue and dissimulation might have rendered him incapable of great general views, but that the expanding effect of his philosophical studies counteracted the narrowing tendency. He had the keenest enjoyment of wit, eloquence, and poetry. The fine arts profited alike by the severity of his judgment, and by the liberality of his patronage. The portraits of some of the remarkable Italians of those times are perfectly in harmony with this description. Ample and majestic foreheads, brows strong and dark, but not frowning, eyes of which the calm full gaze, while it expresses nothing, seems to discern everything, cheeks pale with thought and sedentary habits, lips formed with feminine delicacy, but compressed with more than masculine decision, mark out men at once enterprising and timid, men equally skilled in detecting the purposes of others, and in concealing their own, men who must have been formidable enemies and unsafe allies, but men, at the same time, whose tempers were mild and equable, and who possessed an amplitude and subtlety of intellect which would have rendered them eminent either in active or in contemplative life, and fitted them either to govern or to instruct mankind.

Every age and every nation has certain characteristic vices, which prevail almost universally, which scarcely any person scruples to avow, and which even rigid moralists but faintly censure. Succeeding generations change the fashion of their morals, with the fashion of their hats and their coaches; take some other kind of wickedness under their patronage, and wonder at the depravity of their ancestors. Nor is this all. Posterity, that high court of appeal which is never tired of eulogizing its own justice and discernment, acts on such occasions like a Roman dic-

tator after a general mutiny. Finding the delinquents too numerous to be all punished, it selects some of them at hazard, to bear the whole penalty of an offence in which they are not more deeply implicated than those who escape. Whether decimation be a convenient mode of military execution, we know not; but we solemnly protest against the introduction of such a principle into the philosophy of history.

In the present instance, the lot has fallen on Machiavelli, a man whose public conduct was upright and honorable, whose views of morality, where they differed from those of the persons around him, seemed to have differed for the better, and whose only fault was, that, having adopted some of the maxims then generally received, he arranged them more luminously, and expressed them more forcibly, than any other writer.

Having now, we hope, in some degree cleared the personal character of Machiavelli, we come to the consideration of his works. As a poet, he is not entitled to a high place; but his comedies deserve attention.

The Mandragola, in particular, is superior to the best of Goldoni, and inferior only to the best of Molière. It is the work of a man who, if he had devoted himself to the drama, would probably have attained the highest eminence, and produced a permanent and salutary effect on the national taste. This we infer, not so much from the degree, as from the kind of its excellence. There are compositions which indicate still greater talent, and which are perused with still greater delight, from which we should have drawn very different conclusions. Books quite worthless are quite harmless. The sure sign of the general decline of an art is the frequent occurrence, not of deformity, but of misplaced beauty. In general Tragedy is corrupted by eloquence, and Comedy by wit.

The real object of the drama is the exhibition of human character. This, we conceive, is no arbitrary canon, originating in local and temporary associations, like those

canons which regulate the number of acts in a play, or of syllables in a line. To this fundamental law every other regulation is subordinate. The situations which most signally develop character form the best plot. The mother tongue of the passions is the best style.

This principle, rightly understood, does not debar the poet from any grace of composition. There is no style in which some man may not, under some circumstances, express himself. There is therefore no style which the drama rejects, none which it does not occasionally require. It is in the discernment of place, of time, and of person, that the inferior artists fail. The fantastic rhapsody of Mercutio, the elaborate declamation of Antony, are, where Shakespeare has placed them, natural and pleasing. But Dryden would have made Mercutio challenge Tybalt in hyperboles as fanciful as those in which he describes the chariot of Mab. Corneille would have represented Antony as scolding and coaxing Cleopatra with all the measured rhetoric of a funeral oration.

No writers have injured the Comedy of England so deeply as Congreve and Sheridan. Both were men of splendid wit and polished taste. Unhappily, they made all their characters in their own likeness. Their works bear the same relation to the legitimate drama which a transparency bears to a painting. There are no delicate touches, no hues imperceptibly fading into each other; the whole is lighted up with an universal glare. Outlines and tints are forgotten in the common blaze which illuminates all. The flowers and fruits of the intellect abound; but it is the abundance of a jungle, not of a garden, unwholesome, bewildering, unprofitable from its very plenty, rank from its very fragrance. Every fop, every boor, every valet, is a man of wit. The very butts and dupes, Tattle, Witwould, Puff, Acres, outshine the whole Hotel of Rambouillet. To prove the whole system of this school erroneous, it is only necessary to apply the test which dissolved the enchanted Florimel, to place the true by the false

Thalia, to contrast the most celebrated characters which have been drawn by the writers of whom we speak with the Bastard in King John, or the Nurse in Romeo and Juliet. It was not surely from want of wit that Shakespeare adopted so different a manner. Benedick and Beatrice throw Mirabel and Millamant into the shade. All the good sayings of the facetious houses of Absolute and Surface might have been clipped from the single character of Falstaff without being missed. It would have been easy for that fertile mind to have given Bardolph and Shallow as much wit as Prince Hal, and to have made Dogberry and Verges retort on each other in sparkling epigrams. But he knew that such indiscriminate prodigality was, to use his own admirable language, "from the purpose of playing, whose end, both at the first and now, was, and is, to hold, as it were, the mirror up to nature."

This digression will enable our readers to understand what we mean when we say that in the Mandragola, Machiavelli has proved that he completely understood the nature of the dramatic art, and possessed talents which would have enabled him to excel in it. By the correct and vigorous delineation of human nature, it produces interest without a pleasing or skilful plot, and laughter without the least ambition of wit. The lover, not a very delicate or generous lover, and his adviser the parasite, are drawn with spirit. The hypocritical confessor is an admirable portrait. He is, if we mistake not, the original of Father Dominic, the best comic character of Dryden. But old Nicias is the glory of the piece. . We cannot call to mind anything that resembles him. The follies which Molière ridicules are those of affectation, not those of fatuity. Coxcombs and pedants, not absolute simpletons, are his game. Shakespeare has indeed a vast assortment of fools; but the precise species of which we speak is not, if we remember right, to be found there. Shallow is a fool. But his animal spirits supply, to a certain degree, the place of cleverness. His talk is to that of Sir John what

soda water is to champagne. It has the effervescence though not the body or the flavor. Slender and Sir Andrew Aguecheek are fools, troubled with an uneasy consciousness of their folly, which, in the latter, produces meekness and docility, and in the former, awkwardness, obstinacy, and confusion. Cloten is an arrogant fool, Osric a foppish fool, Ajax a savage fool; but Nicias is, as Thersites says of Patroclus, a fool positive. His mind is occupied by no strong feeling; it takes every character and retains none; its aspect is diversified, not by passions, but by faint and transitory semblances of passion, a mock joy, a mock fear, a mock love, a mock pride, which chase each other like shadows over its surface, and vanish as soon as they appear. He is just idiot enough to be an object, not of pity or horror, but of ridicule. He bears some resemblance to poor Calandrino, whose mishaps, as recounted by Boccaccio, have made all Europe merry for more than four centuries. He perhaps resembles still more closely Simon da Villa, to whom Bruno and Buffalmacco promised the love of the Countess Civillari. Nicias is, like Simon, of a learned profession; and the dignity with which he wears the doctoral fur renders his absurdities infinitely more grotesque. The old Tuscan is the very language for such a being. Its peculiar simplicity gives even to the most forcible reasoning and the most brilliant wit an infantine air, generally delightful, but to a foreign reader sometimes a little ludicrous. Heroes and statesmen seem to lisp when they use it. It becomes Nicias incomparably, and renders all his silliness infinitely more silly.

We may add, that the verses with which the Mandragola is interspersed, appear to us to be the most spirited and correct of all that Machiavelli has written in metre. He seems to have entertained the same opinion; for he has introduced some of them in other places. The contemporaries of the author were not blind to the merits of this striking piece. It was acted at Florence with the

greatest success. Leo the Tenth was among its admirers, and by his order it was represented at Rome.[1]

The Clizia is an imitation of the Casina of Plautus, which is itself an imitation of the lost κληρούμενοι of Diphilus. Plautus was, unquestionably, one of the best Latin writers; but the Casina is by no means one of his best plays; nor is it one which offers great facilities to an imitator. The story is as alien from modern habits of life, as the manner in which it is developed from the modern fashion of composition. The lover remains in the country and the heroine in her chamber during the whole action, leaving their fate to be decided by a foolish father, a cunning mother, and two knavish servants. Machiavelli has executed his task with judgment and taste. He has accommodated the plot to a different state of society, and has very dexterously connected it with the history of his own times. The relation of the trick put on the doting old lover is exquisitely humorous. It is far superior to the corresponding passage in the Latin comedy, and scarcely yields to the account which Falstaff gives of his ducking.

Two other comedies without titles, the one in prose, the other in verse, appear among the works of Machiavelli. The former is very short, lively enough, but of no great value. The latter we can scarcely believe to be genuine. Neither its merits nor its defects remind us of the reputed author. It was first printed in 1796, from a manuscript discovered in the celebrated library of the Strozzi. Its genuineness, if we have been rightly informed, is established solely by the comparison of hands. Our suspicions are strengthened by the circumstance, that the same manuscript contained a description of the plague of 1527, which has also, in consequence, been added to the works of

[1] Nothing can be more evident than that Paulus Jovius designates the Mandragola under the name of the Nicias. We should not have noticed what is so perfectly obvious, were it not that this natural and palpable misnomer has led the sagacious and industrious Bayle into a gross error.

Machiavelli. Of this last composition, the strongest external evidence would scarcely induce us to believe him guilty. Nothing was ever written more detestable in matter and manner. The narrations, the reflections, the jokes, the lamentations, are all the very worst of their respective kinds, at once trite and affected, threadbare tinsel from the Rag Fairs and Monmouth Streets of literature. A foolish schoolboy might write such a piece, and, after he had written it, think it much finer than the incomparable introduction of the Decameron. But that a shrewd statesman, whose earliest works are characterized by manliness of thought and language, should, at near sixty years of age, descend to such puerility, is utterly inconceivable.

The little novel of Belphegor is pleasantly conceived, and pleasantly told. But the extravagance of the satire in some measure injures its effect. Machiavelli was unhappily married; and his wish to avenge his own cause and that of his brethren in misfortune, carried him beyond even the license of fiction. Jonson seems to have combined some hints taken from this tale, with others from Boccaccio, in the plot of The Devil is an Ass, a play which, though not the most highly finished of his compositions, is perhaps that which exhibits the strongest proofs of genius.

The political correspondence of Machiavelli, first published in 1767, is unquestionably genuine, and highly valuable. The unhappy circumstances in which his country was placed during the greater part of his public life gave extraordinary encouragement to diplomatic talents. From the moment that Charles the Eighth descended from the Alps, the whole character of Italian politics was changed. The governments of the Peninsula ceased to form an independent system. Drawn from their old orbit by the attraction of the larger bodies which now approached them, they became mere satellites of France and Spain. All their disputes, internal and external,

were decided by foreign influence. The contests of opposite factions were carried on, not as formerly in the senate-house or in the market-place, but in the antechambers of Louis and Ferdinand. Under these circumstances, the prosperity of the Italian states depended far more on the ability of their foreign agents than on the conduct of those who were intrusted with the domestic administration. The ambassador had to discharge functions far more delicate than transmitting orders of knighthood, introducing tourists, or presenting his brethren with the homage of his high consideration. He was an advocate to whose management the dearest interests of his clients were intrusted, a spy clothed with an inviolable character. Instead of consulting, by a reserved manner and ambiguous style, the dignity of those whom he represented, he was to plunge into all the intrigues of the court at which he resided, to discover and flatter every weakness of the prince, and of the favorite who governed the prince, and of the lackey who governed the favorite. He was to compliment the mistress and bribe the confessor, to panegyrize or supplicate, to laugh or weep, to accommodate himself to every caprice, to lull every suspicion, to treasure every hint, to be everything, to observe everything, to endure everything. High as the art of political intrigue had been carried in Italy, these were times which required it all.

On these arduous errands Machiavelli was frequently employed. He was sent to treat with the King of the Romans and with the Duke of Valentinois. He was twice ambassador at the Court of Rome, and thrice at that of France. In these missions, and in several others of inferior importance, he acquitted himself with great dexterity. His dispatches form one of the most amusing and instructive collections extant. The narratives are clear and agreeably written; the remarks on men and things clever and judicious. The conversations are reported in a spirited and characteristic manner. We find ourselves

introduced into the presence of the men who, during twenty eventful years, swayed the destinies of Europe. Their wit and their folly, their fretfulness and their merriment, are exposed to us. We are admitted to overhear their chat, and to observe their familiar gestures. It is interesting and curious to recognize, in circumstances which elude the notice of historians, the feeble violence and shallow cunning of Louis the Twelfth; the bustling insignificance of Maximilian, cursed with an impotent pruriency for renown, rash yet timid, obstinate yet fickle, always in a hurry, yet always too late; the fierce and haughty energy which gave dignity to the eccentricities of Julius; the soft and graceful manners which masked the insatiable ambition and the implacable hatred of Cæsar Borgia.

We have mentioned Cæsar Borgia. It is impossible not to pause for a moment on the name of a man in whom the political morality of Italy was so strongly personified, partially blended with the sterner lineaments of the Spanish character. On two important occasions Machiavelli was admitted to his society; once, at the moment when Cæsar's splendid villainy achieved its most signal triumph, when he caught in one snare and crushed at one blow all his most formidable rivals; and again, when, exhausted by disease and overwhelmed by misfortunes, which no human prudence could have averted, he was the prisoner of the deadliest enemy of his house. These interviews between the greatest speculative and the greatest practical statesman of the age are fully described in the Correspondence, and form perhaps the most interesting part of it. From some passages in The Prince, and perhaps also from some indistinct traditions, several writers have supposed a connection between those remarkable men much closer than ever existed. The Envoy has even been accused of prompting the crimes of the artful and merciless tyrant. But from the official documents it is clear that their intercourse, though ostensibly amicable,

was in reality hostile. It cannot be doubted, however, that the imagination of Machiavelli was strongly impressed, and his speculations on government colored, by the observations which he made on the singular character and equally singular fortunes of a man who under such disadvantages had achieved such exploits; who, when sensuality, varied through innumerable forms, could no longer stimulate his sated mind, found a more powerful and durable excitement in the intense thirst of empire and revenge; who emerged from the sloth and luxury of the Roman purple the first prince and general of the age; who, trained in an unwarlike profession, formed a gallant army out of the dregs of an unwarlike people; who, after acquiring sovereignty by destroying his enemies, acquired popularity by destroying his tools; who had begun to employ for the most salutary ends the power which he had attained by the most atrocious means; who tolerated within the sphere of his iron despotism no plunderer or oppressor but himself; and who fell at last amidst the mingled curses and regrets of a people of whom his genius had been the wonder, and might have been the salvation. Some of those crimes of Borgia which to us appear the most odious would not, from causes which we have already considered, have struck an Italian of the fifteenth century with equal horror. Patriotic feeling also might induce Machiavelli to look with some indulgence and regret on the memory of the only leader who could have defended the independence of Italy against the confederate spoilers of Cambray.

On this subject Machiavelli felt most strongly. Indeed the expulsion of the foreign tyrants, and the restoration of that golden age which had preceded the irruption of Charles the Eighth, were projects which, at that time, fascinated all the master spirits of Italy. The magnificent vision delighted the great but ill-regulated mind of Julius. It divided with manuscripts and sauces, painters and falcons, the attention of the frivolous Leo. It prompted the

generous treason of Morone. It imparted a transient energy to the feeble mind and body of the last Sforza. It excited for one moment an honest ambition in the false heart of Pescara. Ferocity and insolence were not among the vices of the national character. To the discriminating cruelties of politicians, committed for great ends on select victims, the moral code of the Italians was too indulgent. But though they might have recourse to barbarity as an expedient, they did not require it as a stimulant. They turned with loathing from the atrocity of the strangers who seemed to love blood for its own sake, who, not content with subjugating, were impatient to destroy, who found a fiendish pleasure in razing magnificent cities, cutting the throats of enemies who cried for quarter, or suffocating an unarmed population by thousands in the caverns to which it had fled for safety. Such were the cruelties which daily excited the terror and disgust of a people among whom, till lately, the worst that a soldier had to fear in a pitched battle was the loss of his horse and the expense of his ransom. The swinish intemperance of Switzerland, the wolfish avarice of Spain, the gross licentiousness of the French, indulged in violation of hospitality, of decency, of love itself, the wanton inhumanity which was common to all invaders, had made them objects of deadly hatred to the inhabitants of the Peninsula. The wealth which had been accumulated during centuries of prosperity and repose was rapidly melting away. The intellectual superiority of the oppressed people only rendered them more keenly sensible of their political degradation. Literature and taste, indeed, still disguised with a flush of hectic loveliness and brilliancy the ravages of an incurable decay. The iron had not yet entered into the soul. The time was not yet come when eloquence was to be gagged, and reason to be hoodwinked, when the harp of the poet was to be hung on the willows of Arno, and the right hand of the painter to forget its cunning. Yet a discerning eye might even

then have seen that genius and learning would not long survive the state of things from which they had sprung, and that the great men whose talents gave lustre to that melancholy period had been formed under the influence of happier days, and would leave no successors behind them. The times which shine with the greatest splendor in literary history are not always those to which the human mind is most indebted. Of this we may be convinced, by comparing the generation which follows them with that which had preceded them. The first fruits which are reaped under a bad system often spring from seed sown under a good one. Thus it was, in some measure, with the Augustan age. Thus it was with the age of Raphael and Ariosto, of Aldus and Vida.

Machiavelli deeply regretted the misfortunes of his country, and clearly discerned the cause and the remedy. It was the military system of the Italian people which had extinguished their value and discipline, and left their wealth an easy prey to every foreign plunderer. The Secretary projected a scheme alike honorable to his heart and to his intellect, for abolishing the use of mercenary troops, and for organizing a national militia.

The exertions which he made to effect this great object ought alone to rescue his name from obloquy. Though his situation and his habits were pacific, he studied with intense assiduity the theory of war. He made himself master of all its details. The Florentine government entered into his views. A council of war was appointed. Levies were decreed. The indefatigable minister flew from place to place in order to superintend the execution of his design. The times were, in some respects, favorable to the experiment. The system of military tactics had undergone a great revolution. The cavalry was no longer considered as forming the strength of an army. The hours which a citizen could spare from his ordinary employments, though by no means sufficient to familiarize him with the exercise of a man-at-arms, might render him

an useful foot-soldier. The dread of a foreign yoke, of plunder, massacre, and conflagration, might have conquered that repugnance to military pursuits which both the industry and the idleness of great towns commonly generate. For a time the scheme promised well. The new troops acquitted themselves respectably in the field. Machiavelli looked with parental rapture on the success of his plan, and began to hope that the arms of Italy might once more be formidable to the barbarians of the Tagus and the Rhine. But the tide of misfortune came on before the barriers which should have withstood it were prepared. For a time, indeed, Florence might be considered as peculiarly fortunate. Famine and sword and pestilence had devastated the fertile plains and stately cities of the Po. All the curses denounced of old against Tyre seemed to have fallen on Venice. Her merchants already stood afar off, lamenting for their great city. The time seemed near when the sea-weed should overgrow her silent Rialto, and the fisherman wash his nets in her deserted arsenal. Naples had been four times conquered and reconquered by tyrants equally indifferent to its welfare, and equally greedy for its spoils. Florence, as yet, had only to endure degradation and extortion, to submit to the mandates of foreign powers, to buy over and over again, at an enormous price, what was already justly her own, to return thanks for being wronged, and to ask pardon for being in the right. She was at length deprived of the blessings even of this infamous and servile repose. Her military and political institutions were swept away together. The Medici returned, in the train of foreign invaders, from their long exile. The policy of Machiavelli was abandoned; and his public services were requited with poverty, imprisonment, and torture.

The fallen statesman still clung to his project with unabated ardor. With the view of vindicating it from some popular objections and of refuting some prevailing errors on the subject of military science, he wrote his

seven books on the Art of War. This excellent work is in the form of a dialogue. The opinions of the writer are put into the mouth of Fabrizio Colonna, a powerful nobleman of the Ecclesiastical State, and an officer of distinguished merit in the service of the King of Spain. Colonna visits Florence on his way from Lombardy to his own domains. He is invited to meet some friends at the house of Cosimo Rucellai, an amiable and accomplished young man, whose early death Machiavelli feelingly deplores. After partaking of an elegant entertainment, they retire from the heat into the most shady recesses of the garden. Fabrizio is struck by the sight of some uncommon plants. Cosimo says that, though rare, in modern days, they are frequently mentioned by the classical authors, and that his grandfather, like many other Italians, amused himself with practising the ancient methods of gardening. Fabrizio expresses his regret that those who, in later times, affected the manners of the old Romans should select for imitation the most trifling pursuits. This leads to a conversation on the decline of military discipline and on the best means of restoring it. The institution of the Florentine militia is ably defended; and several improvements are suggested in the details.

The Swiss and the Spaniards were, at that time, regarded as the best soldiers in Europe. The Swiss battalion consisted of pikemen, and bore a close resemblance to the Greek phalanx. The Spaniards, like the soldiers of Rome, were armed with the sword and the shield. The victories of Flamininus and Æmilius over the Macedonian kings seem to prove the superiority of the weapons used by the legions. The same experiment had been recently tried with the same result at the battle of Ravenna, one of those tremendous days into which human folly and wickedness compress the whole devastation of a famine or a plague. In that memorable conflict, the infantry of Arragon, the old companions of Gonsalvo, deserted by all their allies, hewed a passage through the thickest of the

imperial pikes, and effected an unbroken retreat, in the face of the gendarmerie of De Foix, and the renowned artillery of Este. Fabrizio, or rather Machiavelli, proposes to combine the two systems, to arm the foremost lines with the pike for the purpose of repulsing cavalry, and those in the rear with the sword, as being a weapon better adapted for every other purpose. Throughout the work, the author expresses the highest admiration of the military science of the ancient Romans, and the greatest contempt for the maxims which had been in vogue amongst the Italian commanders of the preceding generation. He prefers infantry to cavalry, and fortified camps to fortified towns. He is inclined to substitute rapid movements and decisive engagements for the languid and dilatory operations of his countrymen. He attaches very little importance to the invention of gunpowder. Indeed he seems to think that it ought scarcely to produce any change in the mode of arming or of disposing troops. The general testimony of historians, it must be allowed, seems to prove that the ill-constructed and ill-served artillery of those times, though useful in a siege, was of little value on the field of battle.

Of the tactics of Machiavelli we will not venture to give an opinion; but we are certain that his book is most able and interesting. As a commentary on the history of his times, it is invaluable. The ingenuity, the grace, and the perspicuity of the style, and the eloquence and animation of particular passages, must give pleasure even to readers who take no interest in the subject.

The Prince and the Discourses on Livy were written after the fall of the Republican Government. The former was dedicated to the young Lorenzo de' Medici. This circumstance seems to have disgusted the contemporaries of the writer far more than the doctrines which have rendered the name of the work odious in later times. It was considered as an indication of political apostasy. The fact however seems to have been that Machiavelli, despairing

of the liberty of Florence, was inclined to support any government which might preserve her independence. The interval which separated a democracy and a despotism, Soderini and Lorenzo, seemed to vanish when compared with the difference between the former and the present state of Italy, between the security, the opulence, and the repose which she had enjoyed under her native rulers, and the misery in which she had been plunged since the fatal year in which the first foreign tyrant had descended from the Alps. The noble and pathetic exhortation with which The Prince concludes shows how strongly the writer felt upon this subject.

The Prince traces the progress of an ambitious man, the Discourses the progress of an ambitious people. The same principles on which, in the former work, the elevation of an individual is explained, are applied in the latter to the longer duration and more complex interest of a society. To a modern statesman the form of the Discourses may appear to be puerile. In truth Livy is not an historian on whom implicit reliance can be placed, even in cases where he must have possessed considerable means of information. And the first Decade, to which Machiavelli has confined himself, is scarcely entitled to more credit than our Chronicle of British Kings who reigned before the Roman invasion. But the commentator is indebted to Livy for little more than a few texts which he might as easily have extracted from the Vulgate or the Decameron. The whole train of thought is original.

On the peculiar immorality which has rendered The Prince unpopular, and which is almost equally discernible in the Discourses, we have already given our opinion at length. We have attempted to show that it belonged rather to the age than to the man, that it was a partial taint, and by no means implied general depravity. We cannot however deny that it is a great blemish, and that it considerably diminishes the pleasure which, in other respects, those works must afford to every intelligent mind.

It is, indeed, impossible to conceive a more healthful and vigorous constitution of the understanding than that which these works indicate. The qualities of the active and the contemplative statesman appear to have been blended in the mind of the writer into a rare and exquisite harmony. His skill in the details of business had not been acquired at the expense of his general powers. It had not rendered his mind less comprehensive; but it had served to correct his speculations, and impart to them that vivid and practical character which so widely distinguishes them from the vague theories of most political philosophers.

Every man who has seen the world knows that nothing is so useless as a general maxim. If it be very moral and very true, it may serve for a copy to a charity boy. If, like those of Rochefoucault, it be sparkling and whimsical, it may make an excellent motto for an essay. But few indeed of the many wise apophthegms which have been uttered, from the time of the Seven Sages of Greece to that of Poor Richard, have prevented a single foolish action. We give the highest and the most peculiar praise to the precepts of Machiavelli when we say that they may frequently be of real use in regulating conduct, not so much because they are more just or more profound than those which might be culled from other authors, as because they can be more readily applied to the problems of real life.

There are errors in these works. But they are errors which a writer, situated like Machiavelli, could scarcely avoid. They arise, for the most part, from a single defect which appears to us to pervade his whole system. In his political scheme, the means had been more deeply considered than the ends. The great principle, that societies and laws exist only for the purpose of increasing the sum of private happiness, is not recognized with sufficient clearness. The good of the body, distinct from the good of the members, and sometimes hardly compatible with the good of the members, seems to be the object which he proposes to

himself. Of all political fallacies, this has perhaps had the widest and the most mischievous operation. The state of society in the little commonwealths of Greece, the close connection and mutual dependence of the citizens, and the severity of the laws of war, tended to encourage an opinion which, under such circumstances, could hardly be called erroneous. The interests of every individual were inseparably bound up with those of the state. An invasion destroyed his corn-fields and vineyards, drove him from his home, and compelled him to encounter all the hardships of a military life. A treaty of peace restored him to security and comfort. A victory doubled the number of his slaves. A defeat perhaps made him a slave himself. When Pericles, in the Peloponnesian war, told the Athenians, that, if their country triumphed, their private losses would speedily be repaired, but that, if their arms failed of success, every individual amongst them would probably be ruined, he spoke no more than the truth. He spoke to men whom the tribute of vanquished cities supplied with food and clothing, with the luxury of the bath and the amusements of the theatre, on whom the greatness of their country conferred rank, and before whom the members of less prosperous communities trembled; to men who, in case of a change in the public fortunes, would, at least, be deprived of every comfort and every distinction which they enjoyed. To be butchered on the smoking ruins of their city, to be dragged in chains to a slave market, to see one child torn from them to dig in the quarries of Sicily, and another to guard the harems of Persepolis, these were the frequent and probable consequences of national calamities. Hence, among the Greeks, patriotism became a governing principle, or rather an ungovernable passion. Their legislators and their philosophers took it for granted that, in providing for the strength and greatness of the state, they sufficiently provided for the happiness of the people. The writers of the Roman empire lived under despots, into whose dominion a hun-

dred nations were melted down, and whose gardens would have covered the little commonwealths of Phlius and Platæa. Yet they continued to employ the same language, and to cant about the duty of sacrificing everything to a country to which they owed nothing.

Causes similar to those which had influenced the disposition of the Greeks operated powerfully on the less vigorous and daring character of the Italians. The Italians, like the Greeks, were members of small communities. Every man was deeply interested in the welfare of the society to which he belonged, a partaker in its wealth and its poverty, in its glory and its shame. In the age of Machiavelli this was peculiarly the case. Public events had produced an immense sum of misery to private citizens. The Northern invaders had brought want to their boards, infamy to their beds, fire to their roofs, and the knife to their throats. It was natural that a man who lived in times like these should overrate the importance of those measures by which a nation is rendered formidable to its neighbors, and undervalue those which make it prosperous within itself.

Nothing is more remarkable in the political treatises of Machiavelli than the fairness of mind which they indicate. It appears where the author is in the wrong, almost as strongly as where he is in the right. He never advances a false opinion because it is new or splendid, because he can clothe it in a happy phrase, or defend it by an ingenious sophism. His errors are at once explained by a reference to the circumstances in which he was placed. They evidently were not sought out; they lay in his way, and could scarcely be avoided. Such mistakes must necessarily be committed by early speculators in every science.

In this respect it is amusing to compare The Prince and the Discourses with the Spirit of Laws. Montesquieu enjoys, perhaps, a wider celebrity than any political writer of modern Europe. Something he doubtless owes to his merit, but much more to his fortune. He had the

good luck of a Valentine. He caught the eye of the French nation, at the moment when it waking from the long sleep of political and religious bigotry; and, in consequence, he became a favorite. The English, at that time, considered a Frenchman who talked about constitutional checks and fundamental laws as a prodigy not less astonishing than the learned pig or the musical infant. Specious but shallow, studious of effect, indifferent to truth, eager to build a system, but careless of collecting those materials out of which alone a sound and durable system can be built, the lively President constructed theories as rapidly and as slightly as card-houses, no sooner projected than completed, no sooner completed than blown away, no sooner blown away than forgotten. Machiavelli errs only because his experience, acquired in a very peculiar state of society, could not always enable him to calculate the effect of institutions differing from those of which he had observed the operation. Montesquieu errs, because he has a fine thing to say, and is resolved to say it. If the phenomena which lie before him will not suit his purpose, all history must be ransacked. If nothing established by authentic testimony can be racked or chipped to suit his Procrustean hypothesis, he puts up with some monstrous fable about Siam, or Bantam, or Japan, told by writers compared with whom Lucian and Gulliver were veracious, liars by a double right, as travellers and Jesuits.

Propriety of thought, and propriety of diction, are commonly found together. Obscurity and affectation are the two greatest faults of style. Obscurity of expression generally springs from confusion of ideas; and the same wish to dazzle at any cost which produces affectation in the manner of a writer, is likely to produce sophistry in his reasonings. The judicious and candid mind of Machiavelli shows itself in his luminous, manly, and polished language. The style of Montesquieu, on the other hand, indicates in every page a lively and ingenious, but an un-

sound mind. Every trick of expression, from the mysterious conciseness of an oracle to the flippancy of a Parisian coxcomb, is employed to disguise the fallacy of some positions and the triteness of others. Absurdities are brightened into epigrams; truisms are darkened into enigmas. It is with difficulty that the strongest eye can sustain the glare with which some parts are illuminated, or penetrate the shade in which others are concealed.

The political works of Machiavelli derive a peculiar interest from the mournful earnestness which he manifests whenever he touches on topics connected with the calamities of his native land. It is difficult to conceive any situation more painful than that of a great man, condemned to watch the lingering agony of an exhausted country, to tend it during the alternate fits of stupefaction and raving which precede its dissolution, and to see the symptoms of vitality disappear one by one, till nothing is left but coldness, darkness, and corruption. To this joyless and thankless duty was Machiavelli called. In the energetic language of the prophet, he was "mad for the sight of his eyes which he saw," disunion in the council, effeminacy in the camp, liberty extinguished, commerce decaying, national honor sullied, an enlightened and flourishing people given over to the ferocity of ignorant savages. Though his opinions had not escaped the contagion of that political immorality which was common among his countrymen, his natural disposition seems to have been rather stern and impetuous than pliant and artful. When the misery and degradation of Florence and the foul outrage which he had himself sustained recur to his mind, the smooth craft of his profession and his nation is exchanged for the honest bitterness of scorn and anger. He speaks like one sick of the calamitous times and the abject people among whom his lot is cast. He pines for the strength and glory of ancient Rome, for the fasces of Brutus and the sword of Scipio, the gravity of the curule chair, and the bloody pomp of the triumphal sacrifice.

He seems to be transported back to the days when eight hundred thousand Italian warriors sprung to arms at the rumor of a Gallic invasion. He breathes all the spirit of those intrepid and haughty senators who forgot the dearest ties of nature in the claims of public duty, who looked with disdain on the elephants and on the gold of Pyrrhus, and listened with unaltered composure to the tremendous tidings of Cannæ. Like an ancient temple deformed by the barbarous architecture of a later age, his character acquires an interest from the very circumstances which debase it. The original proportions are rendered more striking by the contrast which they present to the mean and incongruous additions.

The influence of the sentiments which we have described was not apparent in his writings alone. His enthusiasm, barred from the career which it would have selected for itself, seems to have found a vent in desperate levity. He enjoyed a vindictive pleasure in outraging the opinions of a society which he despised. He became careless of the decencies which were expected from a man so highly distinguished in the literary and political world. The sarcastic bitterness of his conversation disgusted those who were more inclined to accuse his licentiousness than their own degeneracy, and who were unable to conceive the strength of those emotions which are concealed by the jests of the wretched, and by the follies of the wise.

The historical works of Machiavelli still remain to be considered. The life of Castruccio Castracani will occupy us for a very short time, and would scarcely have demanded our notice had it not attracted a much greater share of public attention than it deserves. Few books, indeed, could be more interesting than a careful and judicious account, from such a pen, of the illustrious Prince of Lucca, the most eminent of those Italian chiefs who, like Pisistratus and Gelon, acquired a power felt rather than seen, and resting, not on law or on prescription, but on the public favor and on their great personal qualities.

Such a work would exhibit to us the real nature of that species of sovereignty, so singular and so often misunderstood, which the Greeks denominated tyranny, and which, modified in some degree by the feudal system, reappeared in the commonwealths of Lombardy and Tuscany. But this little composition of Machiavelli is in no sense a history. It has no pretensions to fidelity. It is a trifle, and not a very successful trifle. It is scarcely more authentic than the novel of Belphegor, and is very much duller.

The last great work of this illustrious man was the history of his native city. It was written by command of the Pope, who, as chief of the house of Medici, was at that time sovereign of Florence. The characters of Cosmo, of Piero, and of Lorenzo, are, however, treated with a freedom and impartiality equally honorable to the writer and to the patron. The miseries and humiliations of dependence, the bread which is more bitter than every other food, the stairs which are more painful than every other ascent, had not broken the spirit of Machiavelli. The most corrupting post in a corrupting profession had not depraved the generous heart of Clement.

The History does not appear to be the fruit of much industry or research. It is unquestionably inaccurate. But it is elegant, lively, and picturesque, beyond any other in the Italian language. The reader, we believe, carries away from it a more vivid and a more faithful impression of the national character and manners than from more correct accounts. The truth is, that the book belongs rather to ancient than to modern literature. It is in the style, not of Davila and Clarendon, but of Herodotus and Tacitus. The classical histories may almost be called romances founded in fact. The relation is, no doubt, in all its principal points, strictly true. But the numerous little incidents which heighten the interest, the words, the gestures, the looks, are evidently furnished by the imagination of the author. The fashion of later times is different. A more exact narrative is given by the

writer. It may be doubted whether more exact notions are conveyed to the reader. The best portraits are perhaps those in which there is a slight mixture of caricature, and we are not certain that the best histories are not those in which a little of the exaggeration of fictitious narrative is judiciously employed. Something is lost in accuracy; but much is gained in effect. The fainter lines are neglected; but the great characteristic features are imprinted on the mind forever.

The History terminates with the death of Lorenzo de' Medici. Machiavelli had, it seems, intended to continue his narrative to a later period. But his death prevented the execution of his design; and the melancholy task of recording the desolation and shame of Italy devolved on Guicciardini.

Machiavelli lived long enough to see the commencement of the last struggle for Florentine liberty. Soon after his death monarchy was finally established, not such a monarchy as that of which Cosmo had laid the foundations deep in the institutions and feelings of his countrymen, and which Lorenzo had embellished with the trophies of every science and every art; but a loathsome tyranny, proud and mean, cruel and feeble, bigoted and lascivious. The character of Machiavelli was hateful to the new masters of Italy; and those parts of his theory which were in strict accordance with their own daily practice afforded a pretext for blackening his memory. His works were misrepresented by the learned, misconstrued by the ignorant, censured by the church, abused with all the rancor of simulated virtue, by the tools of a base government, and the priests of a baser superstition. The name of the man whose genius had illuminated all the dark places of policy, and to whose patriotic wisdom an oppressed people had owed their last chance of emancipation and revenge, passed into a proverb of infamy. For more than two hundred years his bones lay undistinguished. At length, an English nobleman paid the last honors to the greatest statesman

of Florence. In the church of Santa Croce a monument was erected to his memory, which is contemplated with reverence by all who can distinguish the virtues of a great mind through the corruptions of a degenerate age, and which will be approached with still deeper homage when the object to which his public life was devoted shall be attained, when the foreign yoke shall be broken, when a second Procida shall avenge the wrongs of Naples, when a happier Rienzi shall restore the good estate of Rome, when the streets of Florence and Bologna shall again resound with their ancient war-cry, *Popolo; pòpolo; muoiano i tiranni!*

JOHN DRYDEN

The Edinburgh Review, January, 1828.

THE public voice has assigned to Dryden the first place in the second rank of our poets, — no mean station in a table of intellectual precedency so rich in illustrious names. It is allowed that, even of the few who were his superiors in genius, none has exercised a more extensive or permanent influence on the national habits of thought and expression. His life was commensurate with the period during which a great revolution in the public taste was effected, and in that revolution he played the part of Cromwell. By unscrupulously taking the lead in its wildest excesses, he obtained the absolute guidance of it. By trampling on laws, he acquired the authority of a legislator. By signalizing himself as the most daring and irreverent of rebels, he raised himself to the dignity of a recognized prince. He commenced his career by the most frantic outrages. He terminated it in the repose of established sovereignty, — the author of a new code, the root of a new dynasty.

Of Dryden, however, as of almost every man who has been distinguished either in the literary or in the political world, it may be said that the course which he pursued, and the effect which he produced, depended less on his personal qualities than on the circumstances in which he was placed. Those who have read history with discrimination know the fallacy of those panegyrics and invectives which represent individuals as effecting great moral and intellectual revolutions, subverting established systems, and

[1] The Poetical Works of John Dryden. In 2 volumes. University Edition. London, 1826.

imprinting a new character on their age. The difference between one man and another is by no means so great as the superstitious crowd supposes. But the same feelings which in ancient Rome produced the apotheosis of a popular emperor, and in modern Rome the canonization of a devout prelate, lead men to cherish an illusion which furnishes them with something to adore. By a law of association, from the operation of which even minds the most strictly regulated by reason are not wholly exempt, misery disposes us to hatred, and happiness to love, although there may be no person to whom our misery or our happiness can be ascribed. The peevishness of an invalid vents itself even on those who alleviate his pain. The good humor of a man elated by success often displays itself towards enemies. In the same manner, the feelings of pleasure and admiration, to which the contemplation of great events gives birth, make an object where they do not find it. Thus, nations descend to the absurdities of Egyptian idolatry, and worship stocks and reptiles — Sacheverells and Wilkeses. They even fall prostrate before a deity to which they have themselves given the form which commands their veneration, and which, unless fashioned by them, would have remained a shapeless block. They persuade themselves that they are the creatures of what they have themselves created. For, in fact, it is the age that forms the man, not the man that forms the age. Great minds do indeed react on the society which has made them what they are; but they only pay with interest what they have received. We extol Bacon, and sneer at Aquinas. But if their situations had been changed, Bacon might have been the Angelical Doctor, the most subtle Aristotelian of the schools; the Dominican might have led forth the sciences from their house of bondage. If Luther had been born in the tenth century, he would have effected no reformation. If he had never been born at all, it is evident that the sixteenth century could

not have elapsed without a great schism in the church. Voltaire, in the days of Louis the Fourteenth, would probably have been, like most of the literary men of that time, a zealous Jansenist, eminent among the defenders of efficacious grace, a bitter assailant of the lax morality of the Jesuits and the unreasonable decisions of the Sorbonne. If Pascal had entered on his literary career when intelligence was more general, and abuses at the same time more flagrant, when the church was polluted by the Iscariot Dubois, the court disgraced by the orgies of Canillac, and the nation sacrificed to the juggles of law, if he had lived to see a dynasty of harlots, an empty treasury and a crowded harem, an army formidable only to those whom it should have protected, a priesthood just religious enough to be intolerant, he might possibly, like every man of genius in France, have imbibed extravagant prejudices against monarchy and Christianity. The wit which blasted the sophisms of Escobar — the impassioned eloquence which defended the sisters of Port Royal — the intellectual hardihood which was not beaten down even by papal authority — might have raised him to the Patriarchate of the Philosophical Church. It was long disputed whether the honor of inventing the method of Fluxions belonged to Newton or to Leibnitz. It is now generally allowed that these great men made the same discovery at the same time. Mathematical science, indeed, had then reached such a point that, if neither of them had ever existed, the principle must inevitably have occurred to some person within a few years. So in our own time the doctrine of rent, now universally received by political economists, was propounded, almost at the same moment, by two writers unconnected with each other. Preceding speculators had long been blundering round about it; and it could not possibly have been missed much longer by the most heedless inquirer. We are inclined to think that, with respect to every great addition which has been

made to the stock of human knowledge, the case has been similar; that without Copernicus we should have been Copernicans, — that without Columbus America would have been discovered, — that without Locke we should have possessed a just theory of the origin of human ideas. Society indeed has its great men and its little men, as the earth has its mountains and its valleys. But the inequalities of intellect, like the inequalities of the surface of our globe, bear so small a proportion to the mass that, in calculating its great revolutions, they may safely be neglected. The sun illuminates the hills, while it is still below the horizon; and truth is discovered by the highest minds a little before it becomes manifest to the multitude. This is the extent of their superiority. They are first to catch and reflect a light, which, without their assistance, must, in a short time, be visible to those who are far beneath them.

The same remark will apply equally to the fine arts. The laws on which depend the progress and decline of poetry, painting, and sculpture, operate with little less certainty than those which regulate the periodical returns of heat and cold, of fertility and barrenness. Those who seem to lead the public taste are, in general, merely outrunning it in the direction which it is spontaneously pursuing. Without a just apprehension of the laws to which we have alluded, the merits and defects of Dryden can be but imperfectly understood. We will, therefore, state what we conceive them to be.

The ages in which the master-pieces of imagination have been produced have by no means been those in which taste has been most correct. It seems that the creative faculty and the critical faculty cannot exist together in their highest perfection. The causes of this phenomenon it is not difficult to assign.

It is true that the man who is best able to take a machine to pieces, and who most clearly comprehends the manner in which all its wheels and springs conduce to its general

effect, will be the man most competent to form another machine of similar power. In all the branches of physical and moral science which admit of perfect analysis, he who can resolve will be able to combine. But the analysis which criticism can effect of poetry is necessarily imperfect. One element must forever elude its researches; and that is the very element by which poetry is poetry. In the description of nature, for example, a judicious reader will easily detect an incongruous image. But he will find it impossible to explain in what consists the art of a writer who, in a few words, brings some spot before him so vividly that he shall know it as if he had lived there from childhood; while another, employing the same materials, the same verdure, the same water, and the same flowers, committing no inaccuracy, introducing nothing which can be positively pronounced superfluous, omitting nothing which can be positively pronounced necessary, shall produce no more effect than an advertisement of a capital residence and a desirable pleasure-ground. To take another example; the great features of the character of Hotspur are obvious to the most superficial reader. We at once perceive that his courage is splendid, his thirst of glory intense, his animal spirits high, his temper careless, arbitrary, and petulant; that he indulges his own humor without caring whose feelings he may wound, or whose enmity he may provoke, by his levity. Thus far criticism will go. But something is still wanting. A man might have all these qualities, and every other quality which the most minute examiner can introduce into his catalogue of the virtues and faults of Hotspur, and yet he would not be Hotspur. Almost everything that we have said of him applies equally to Falconbridge. Yet in the mouth of Falconbridge most of his speeches would seem out of place. In real life this perpetually occurs. We are sensible of wide differences between men whom, if we were required to describe them, we should describe in almost the same terms. If we were attempting to draw elaborate charac-

ters of them, we should scarcely be able to point out any strong distinction; yet we approach them with feelings altogether dissimilar. We cannot conceive of them as using the expressions or the gestures of each other. Let us suppose that a zoölogist should attempt to give an account of some animal, a porcupine, for instance, to people who had never seen it. The porcupine, he might say, is of the genus *Mammalia*, and the order *Glires*. There are whiskers on its face; it is two feet long; it has four toes before, five behind, two fore teeth, and eight grinders. Its body is covered with hair and quills. And when all this had been said, would any one of the auditors have formed a just idea of a porcupine? Would any two of them have formed the same idea? There might exist innumerable races of animals, possessing all the characteristics which have been mentioned, yet altogether unlike to each other. What the description of our naturalist is to a real porcupine, the remarks of criticism are to the images of poetry. What it so imperfectly decomposes it cannot perfectly reconstruct. It is evidently as impossible to produce an Othello or a Macbeth by reversing an analytical process so defective, as it would be for an anatomist to form a living man out of the fragments of his dissecting-room. In both cases the vital principle eludes the finest instruments, and vanishes in the very instant in which its seat is touched. Hence those who, trusting to their critical skill, attempt to write poems give us, not images of things, but catalogues of qualities. Their characters are allegories; not good men and bad men, but cardinal virtues and deadly sins. We seem to have fallen among the acquaintances of our old friend Christian; sometimes we meet Mistrust and Timorous; sometimes Mr. Hate-good and Mr. Love-lust; and then again Prudence, Piety, and Charity.

That critical discernment is not sufficient to make men poets, is generally allowed. Why it should keep them from becoming poets, is not perhaps equally evident; but

the fact is, that poetry requires not an examining but a believing frame of mind. Those feel it most, and write it best, who forget that it is a work of art; to whom its imitations, like the realities from which they are taken, are subjects, not for connoisseurship, but for tears and laughter, resentment and affection; who are too much under the influence of the illusion to admire the genius which has produced it; who are too much frightened for Ulysses in the cave of Polyphemus to care whether the pun about Outis be good or bad; who forget that such a person as Shakespeare ever existed, while they weep and curse with Lear. It is by giving faith to the creations of the imagination that a man becomes a poet. It is by treating those creations as deceptions, and by resolving them, as nearly as possible, into their elements, that he becomes a critic. In the moment in which the skill of the artist is perceived, the spell of the art is broken.

These considerations account for the absurdities into which the greatest writers have fallen, when they have attempted to give general rules for composition, or to pronounce judgment on the works of others. They are unaccustomed to analyze what they feel; they, therefore, perpetually refer their emotions to causes which have not in the slightest degree tended to produce them. They feel pleasure in reading a book. They never consider that this pleasure may be the effect of ideas which some unmeaning expression, striking on the first link of a chain of associations, may have called up in their own minds — that they have themselves furnished to the author the beauties which they admire.

Cervantes is the delight of all classes of readers. Every school boy thumbs to pieces the most wretched translations of his romance, and knows the lantern jaws of the Knight Errant, and the broad cheeks of the Squire, as well as the faces of his own playfellows. The most experienced and fastidious judges are amazed at the perfection of that art which extracts inextinguishable laughter

from the greatest of human calamities without once violating the reverence due to it; at that discriminating delicacy of touch which makes a character exquisitely ridiculous, without impairing its worth, its grace, or its dignity. In Don Quixote are several dissertations on the principles of poetic and dramatic writing. No passages in the whole work exhibit stronger marks of labor and attention; and no passages in any work with which we are acquainted are more worthless and puerile. In our time they would scarcely obtain admittance into the literary department of the Morning Post. Every reader of the Divine Comedy must be struck by the veneration which Dante expresses for writers far inferior to himself. He will not lift up his eyes from the ground in the presence of Brunetto, all whose works are not worth the worst of his own hundred cantos. He does not venture to walk in the same line with the bombastic Statius. His admiration of Virgil is absolute idolatry. If indeed it had been excited by the elegant, splendid, and harmonious diction of the Roman poet, it would not have been altogether unreasonable; but it is rather as an authority on all points of philosophy, than as a work of imagination, that he values the Æneid. The most trivial passages he regards as oracles of the highest authority, and of the most recondite meaning. He describes his conductor as the sea of all wisdom — the sun which heals every disordered sight. As he judged of Virgil, the Italians of the fourteenth century judged of him; they were proud of him; they praised him; they struck medals bearing his head; they quarrelled for the honor of possessing his remains; they maintained professors to expound his writings. But what they admired was not that mighty imagination which called a new world into existence, and made all its sights and sounds familiar to the eye and ear of the mind. They said little of those awful and lovely creations on which later critics delight to dwell — Farinata lifting his haughty and tranquil brow from his couch of everlasting fire — the lion-like repose

of Sordello — or the light which shone from the celestial smile of Beatrice. They extolled their great poet for his smattering of ancient literature and history; for his logic and his divinity; for his absurd physics, and his more absurd metaphysics; for everything but that in which he preëminently excelled. Like the fool in the story who ruined his dwelling by digging for gold, which, as he had dreamed, was concealed under its foundations, they laid waste one of the noblest works of human genius, by seeking in it for buried treasures of wisdom which existed only in their own wild reveries. The finest passages were little valued till they had been debased into some monstrous allegory. Louder applause was given to the lecture on fate and free-will, or to the ridiculous astronomical theories, than to those tremendous lines which disclose the secrets of the tower of hunger, or to that half-told tale of guilty love, so passionate and so full of tears.

We do not mean to say that the contemporaries of Dante read with less emotion than their descendants of Ugolino groping among the wasted corpses of his children, or of Francesca starting at the tremulous kiss and dropping the fatal volume. Far from it. We believe that they admired these things less than ourselves, but that they felt them more. We should perhaps say that they felt them too much to admire them. The progress of a nation from barbarism to civilization produces a change similar to that which takes place during the progress of an individual from infancy to mature age. What man does not remember with regret the first time that he read Robinson Crusoe? Then, indeed, he was unable to appreciate the powers of the writer; or, rather, he neither knew nor cared whether the book had a writer at all. He probably thought it not half so fine as some rant of Macpherson about dark-browed Foldath, and white-bosomed Strinadona. He now values Fingal and Temora only as showing with how little evidence a story may be believed, and with how little merit a book may be popular. Of the romance of Defoe he enter-

tains the highest opinion. He perceives the hand of a master in ten thousand touches which formerly he passed by without notice. But, though he understands the merits of the narrative better than formerly, he is far less interested by it. Xury, and Friday, and pretty Poll, the boat with the shoulder-of-mutton sail, and the canoe which could not be brought down to the water edge, the tent with its hedge and ladders, the preserve of kids, and the den where the old goat died, can never again be to him the realities which they were. The days when his favorite volume set him upon making wheelbarrows and chairs, upon digging caves and fencing huts in the garden, can never return. Such is the law of our nature. Our judgment ripens; our imagination decays. We cannot at once enjoy the flowers of the spring of life and the fruits of its autumn, the pleasures of close investigation and those of agreeable error. We cannot sit at once in the front of the stage and behind the scenes. We cannot be under the illusion of the spectacle, while we are watching the movements of the ropes and pulleys which dispose it.

The chapter in which Fielding describes the behavior of Partridge at the theatre affords so complete an illustration of our proposition, that we cannot refrain from quoting some parts of it.

"Partridge gave that credit to Mr. Garrick which he had denied to Jones, and fell into so violent a trembling that his knees knocked against each other. Jones asked him what was the matter, and whether he was afraid of the warrior upon the stage? — 'O, la, sir,' said he, 'I perceive now it is what you told me. I am not afraid of anything, for I know it is but a play; and if it was really a ghost, it could do one no harm at such a distance and in so much company; and yet, if I was frightened, I am not the only person.' — 'Why, who,' cries Jones, 'dost thou take to be such a coward here besides thyself?' — 'Nay, you may call me a coward if you will; but if that little man there upon the stage is not frightened, I never saw any man frightened in my life.' . . . He sat with his eyes

fixed partly on the ghost and partly on Hamlet, and with his mouth open; the same passions which succeeded each other in Hamlet, succeeding likewise in him. . . .

"Little more worth remembering occurred during the play, at the end of which Jones asked him which of the players he liked best. To this he answered, with some appearance of indignation at the question, 'The King, without doubt.' — 'Indeed, Mr. Partridge,' says Mrs. Miller, 'you are not of the same opinion with the town; for they are all agreed that Hamlet is acted by the best player who was ever on the stage.' 'He the best player!' cries Partridge, with a contemptuous sneer; 'why I could act as well as he myself. I am sure, if I had seen a ghost, I should have looked in the very same manner, and done just as he did. And then, to be sure, in that scene, as you called it, between him and his mother, where you told me he acted so fine, why, any man, that is, any good man, that had such a mother, would have done exactly the same. I know you are only joking with me; but indeed, madam, though I never was at a play in London, yet I have seen acting before in the country, and the King for my money; he speaks all his words distinctly, and half as loud again as the other. Anybody may see he is an actor.'"

In this excellent passage Partridge is represented as a very bad theatrical critic. But none of those who laugh at him possess the tithe of his sensibility to theatrical excellence. He admires in the wrong place; but he trembles in the right place. It is indeed because he is so much excited by the acting of Garrick that he ranks him below the strutting, mouthing performer who personates the King. So we have heard it said that, in some parts of Spain and Portugal, an actor who should represent a depraved character finely, instead of calling down the applauses of the audience, is hissed and pelted without mercy. It would be the same in England, if we for one moment thought that Shylock or Iago was standing before us. While the dramatic art was in its infancy at Athens, it produced similar effects on the ardent and imaginative spectators. It is said that they blamed

Æschylus for frightening them into fits with his Furies. Herodotus tells us that when Phrynichus produced his tragedy on the fall of Miletus, they fined him in a penalty of a thousand drachmas for torturing their feelings by so pathetic an exhibition. They did not regard him as a great artist, but merely as a man who had given them pain. When they woke from the distressing illusion, they treated the author of it as they would have treated a messenger who should have brought them fatal and alarming tidings which turned out to be false. In the same manner, a child screams with terror at the sight of a person in an ugly mask. He has perhaps seen the mask put on. But his imagination is too strong for his reason, and he entreats that it may be taken off.

We should act in the same manner if the grief and horror produced in us by works of the imagination amounted to real torture. But in us these emotions are comparatively languid. They rarely affect our appetite or our sleep. They leave us sufficiently at ease to trace them to their causes, and to estimate the powers which produce them. Our attention is speedily diverted from the images which call forth our tears to the art by which those images have been selected and combined. We applaud the genius of the writer. We applaud our own sagacity and sensibility; and we are comforted.

Yet, though we think that in the progress of nations towards refinement the reasoning powers are improved at the expense of the imagination, we acknowledge that to this rule there are many apparent exceptions. We are not, however, quite satisfied that they are more than apparent. Men reasoned better, for example, in the time of Elizabeth than in the time of Egbert; and they also wrote better poetry. But we must distinguish between poetry as a mental act, and poetry as a species of composition. If we take it in the latter sense, its excellence depends, not solely on the vigor of the imagination, but partly also on the instruments which the imagination

employs. Within certain limits, therefore, poetry may be improving while the poetical faculty is decaying. The vividness of the picture presented to the reader is not necessarily proportioned to the vividness of the prototype which exists in the mind of the writer. In the other arts we see this clearly. Should a man, gifted by nature with all the genius of Canova, attempt to carve a statue without instruction as to the management of his chisel, or attention to the anatomy of the human body, he would produce something compared with which the Highlander at the door of a snuff shop would deserve admiration. If an uninitiated Raphael were to attempt a painting it would be a mere daub; indeed, the connoisseurs say that the early works of Raphael are little better. Yet, who can attribute this to want of imagination? Who can doubt that the youth of that great artist was passed amidst an ideal world of beautiful and majestic forms? Or who will attribute the difference which appears between his first rude essays and his magnificent Transfiguration to a change in the constitution of his mind? In poetry as in painting and sculpture it is necessary that the imitator should be well acquainted with that which he undertakes to imitate, and expert in the mechanical part of his art. Genius will not furnish him with a vocabulary; it will not teach him what word most exactly corresponds to his idea, and will most fully convey it to others; it will not make him a great descriptive poet, till he has looked with attention on the face of nature; or a great dramatist, till he has felt and witnessed much of the influence of the passions. Information and experience are, therefore, necessary; not for the purpose of strengthening the imagination, which is never so strong as in people incapable of reasoning — savages, children, madmen, and dreamers; but for the purpose of enabling the artist to communicate his conceptions to others.

In a barbarous age the imagination exercises a despotic power. So strong is the perception of what is unreal that

it often overpowers all the passions of the mind and all the sensations of the body. At first, indeed, the phantasm remains undivulged, a hidden treasure, a wordless poetry, an invisible painting, a silent music, a dream of which the pains and pleasures exist to the dreamer alone, a bitterness which the heart only knoweth, a joy with which a stranger intermeddleth not. The machinery, by which ideas are to be conveyed from one person to another, is as yet rude and defective. Between mind and mind there is a great gulf. The imitative arts do not exist, or are in their lowest state. But the actions of men amply prove that the faculty which gives birth to those arts is morbidly active. It is not yet the inspiration of poets and sculptors; but it is the amusement of the day, the terror of the night, the fertile source of wild superstitions. It turns the clouds into gigantic shapes, and the winds into doleful voices. The belief which springs from it is more absolute and undoubting than any which can be derived from evidence. It resembles the faith which we repose in our own sensations. Thus, the Arab, when covered with wounds, saw nothing but the dark eyes and the green kerchief of a beckoning Houri. The Northern warrior laughed in the pangs of death when he thought of the mead of Valhalla.

The first works of the imagination are, as we have said, poor and rude, not from the want of genius, but from the want of materials. Phidias could have done nothing with an old tree and a fish bone, or Homer with the language of New Holland.

Yet the effect of these early performances, imperfect as they must necessarily be, is immense. All deficiencies are supplied by the susceptibility of those to whom they are addressed. We all know what pleasure a wooden doll, which may be bought for sixpence, will afford to a little girl. She will require no other company. She will nurse it, dress it, and talk to it all day. No grown-up man takes half so much delight in one of the incomparable

babies of Chantrey. In the same manner, savages are more affected by the rude compositions of their bards than nations more advanced in civilization by the greatest masterpieces of poetry.

In process of time, the instruments by which the imagination works are brought to perfection. Men have not more imagination than their rude ancestors. We strongly suspect that they have much less. But they produce better works of imagination. Thus, up to a certain period, the diminution of the poetical powers is far more than compensated by the improvement of all the appliances and means of which those powers stand in need. Then comes the short period of splendid and consummate excellence. And then, from causes against which it is vain to struggle, poetry begins to decline. The progress of language, which was at first favorable, becomes fatal to it, and, instead of compensating for the decay of the imagination, accelerates that decay, and renders it more obvious. When the adventurer in the Arabian tale anointed one of his eyes with the contents of the magical box, all the riches of the earth, however widely dispersed, however sacredly concealed, became visible to him. But, when he tried the experiment on both eyes, he was struck with blindness. What the enchanted elixir was to the sight of the body, language is to the sight of the imagination. At first it calls up a world of glorious illusions; but, when it becomes too copious, it altogether destroys the visual power.

As the development of the mind proceeds, symbols, instead of being employed to convey images, are substituted for them. Civilized men think as they trade, not in kind, but by means of a circulating medium. In these circumstances, the sciences improve rapidly, and criticism among the rest; but poetry, in the highest sense of the word, disappears. Then comes the dotage of fine arts, a second childhood, as feeble as the former, and far more hopeless. This is the age of critical poetry, of poetry

by courtesy, of poetry to which the memory, the judgment, and the wit contribute far more than the imagination. We readily allow that many works of this description are excellent; we will not contend with those who think them more valuable than the great poems of an earlier period. We only maintain that they belong to a different species of composition, and are produced by a different faculty.

It is some consolation to reflect that this critical school of poetry improves as the science of criticism improves; and that the science of criticism, like every other science, is constantly tending towards perfection. As experiments are multiplied, principles are better understood.

In some countries, in our own, for example, there has been an interval between the downfall of the creative school and the rise of the critical, a period during which imagination has been in its decrepitude, and taste in its infancy. Such a revolutionary interregnum as this will be deformed by every species of extravagance.

The first victory of good taste is over the bombast and conceits which deform such times as these. But criticism is still in a very imperfect state. What is accidental is for a long time confounded with what is essential. General theories are drawn from detached facts. How many hours the action of a play may be allowed to occupy, — how many similes an epic poet may introduce into his first book, — whether a piece, which is acknowledged to have a beginning and an end, may not be without a middle, and other questions as puerile as these, formerly occupied the attention of men of letters in France, and even in this country. Poets, in such circumstances as these, exhibit all the narrowness and feebleness of the criticism by which their manner has been fashioned. From outrageous absurdity they are preserved indeed by their timidity. But they perpetually sacrifice nature and reason to arbitrary canons of taste. In their eagerness to avoid the *mala prohibita* of a foolish code, they are perpetually

rushing on the *mala in se*. Their great predecessors, it is true, were as bad critics as themselves, or perhaps worse; but those predecessors, as we have attempted to show, were inspired by a faculty independent of criticism, and, therefore, wrote well while they judged ill.

In time men begin to take more rational and comprehensive views of literature. The analysis of poetry, which, as we have remarked, must at best be imperfect, approaches nearer and nearer to exactness. The merits of the wonderful models of former times are justly appreciated. The frigid productions of a later age are rated at no more than their proper value. Pleasing and ingenious imitations of the manner of the great masters appear. Poetry has a partial revival, a Saint Martin's Summer, which, after a period of dreariness and decay, agreeably reminds us of the splendor of its June. A second harvest is gathered in; though, growing on a spent soil, it has not the heart of the former. Thus, in the present age, Monti has successfully imitated the style of Dante; and something of the Elizabethan inspiration has been caught by several eminent countrymen of our own. But never will Italy produce another Inferno, or England another Hamlet. We look on the beauties of the modern imitations with feelings similar to those with which we see flowers disposed in vases, to ornament the drawing-rooms of a capital. We doubtless regard them with pleasure, with greater pleasure, perhaps, because, in the midst of a place ungenial to them, they remind us of the distant spots on which they flourish in spontaneous exuberance. But we miss the sap, the freshness and the bloom. Or, if we may borrow another illustration from Queen Scheherezade, we would compare the writers of this school to the jewellers who were employed to complete the unfinished window of the palace of Aladdin. Whatever skill or cost could do was done. Palace and bazaar were ransacked for precious stones. Yet the artists, with all their dexterity, with all their assiduity, and with all their vast means, were

unable to produce anything comparable to the wonders which a spirit of a higher order had wrought in a single night.

The history of every literature with which we are acquainted confirms, we think, the principles which we have laid down. In Greece we see the imaginative school of poetry gradually fading into the critical. Æschylus and Pindar were succeeded by Sophocles, Sophocles by Euripides, Euripides by the Alexandrian versifiers. Of these last, Theocritus alone has left compositions which deserve to be read. The splendor and grotesque fairyland of the Old Comedy, rich with such gorgeous hues, peopled with such fantastic shapes, and vocal alternately with the sweetest peals of music and the loudest bursts of elvish laughter, disappeared for ever. The masterpieces of the New Comedy are known to us by Latin translations of extraordinary merit. From these translations, and from the expressions of the ancient critics, it is clear that the original compositions were distinguished by grace and sweetness, that they sparkled with wit, and abounded with pleasing sentiment; but that the creative power was gone. Julius Cæsar called Terence a half Menander, — a sure proof that Menander was not a quarter Aristophanes.

The literature of the Romans was merely a continuation of the literature of the Greeks. The pupils started from the point at which their masters had, in the course of many generations, arrived. They thus almost wholly missed the period of original invention. The only Latin poets whose writings exhibit much vigor of imagination are Lucretius and Catullus. The Augustan age produced nothing equal to their finer passages.

In France, that licensed jester, whose jingling cap and motley coat concealed more genius than ever mustered in the saloon of Ninon or of Madame Géoffrin, was succeeded by writers as decorous and as tiresome as gentlemen-ushers.

The poetry of Italy and of Spain has undergone the same change. But nowhere has the revolution been more

complete and violent than in England. The same person who, when a boy, had clapped his thrilling hands at the first representation of the Tempest might, without attaining to a marvellous longevity, have lived to read the earlier works of Prior and Addison. The change, we believe, must, sooner or later, have taken place. But its progress was accelerated, and its character modified, by the political occurrences of the times, and particularly by two events, the closing of the theatres under the commonwealth, and the restoration of the House of Stuart.

We have said that the critical and poetical faculties are not only distinct, but almost incompatible. The state of our literature during the reigns of Elizabeth and James the First is a strong confirmation of this remark. The greatest works of imagination that the world has ever seen were produced at that period. The national taste, in the meantime, was to the last degree detestable. Alliterations, puns, antithetical forms of expression lavishly employed where no corresponding opposition existed between the thoughts expressed, strained allegories, pedantic allusions, everything, in short, quaint and affected, in matter and manner, made up what was then considered as fine writing. The eloquence of the bar, the pulpit, and the council-board, was deformed by conceits which would have disgraced the rhyming shepherds of an Italian academy. The king quibbled on the throne. We might, indeed, console ourselves by reflecting that his majesty was a fool. But the chancellor quibbled in concert from the woolsack; and the chancellor was Francis Bacon. It is needless to mention Sidney and the whole tribe of Euphuists; for Shakespeare himself, the greatest poet that ever lived, falls into the same fault whenever he means to be particularly fine. While he abandons himself to the impulse of his imagination, his compositions are not only the sweetest and the most sublime, but also the most faultless that the world has ever seen. But, as soon as his critical powers come into play, he sinks to the level of Cowley;

or rather he does ill what Cowley did well. All that is bad in his works is bad elaborately, and of malice aforethought. The only thing wanting to make them perfect was, that he should never have troubled himself with thinking whether they were good or not. Like the angels in Milton, he sinks "with compulsion and laborious flight." His natural tendency is upwards. That he may soar, it is only necessary that he should not struggle to fall. He resembles an American Cacique, who, possessing in unmeasured abundance the metals which in polished societies are esteemed the most precious, was utterly unconscious of their value, and gave up treasures more valuable than the imperial crowns of other countries, to secure some gaudy and far-fetched but worthless bauble, a plated button, or a necklace of colored glass.

We have attempted to show that, as knowledge is extended and as the reason develops itself, the imitative arts decay. We should, therefore, expect that the corruption of poetry would commence in the educated classes of society. And this, in fact, is almost constantly the case. The few great works of imagination which appear in a critical age are, almost without exception, the works of uneducated men. Thus, at a time when persons of quality translated French romances, and when the universities celebrated royal deaths in verses about tritons and fauns, a preaching tinker produced the Pilgrim's Progress. And thus a ploughman startled a generation which had thought Hayley and Beattie great poets, with the adventures of Tam O'Shanter. Even in the latter part of the reign of Elizabeth the fashionable poetry had degenerated. It retained few vestiges of the imagination of earlier times. It had not yet been subjected to the rules of good taste. Affectation had completely tainted madrigals and sonnets. The grotesque conceits and the tuneless numbers of Donne were, in the time of James, the favorite models of composition at Whitehall and at the Temple. But, though the literature of the Court was in its decay, the literature of

the people was in its perfection. The Muses had taken sanctuary in the theatres, the haunts of a class whose taste was not better than that of the Right Honorables and singular good Lords who admired metaphysical love-verses, but whose imagination retained all its freshness and vigor; whose censure and approbation might be erroneously bestowed, but whose tears and laughter were never in the wrong. The infection which had tainted lyric and didactic poetry had but slightly and partially touched the drama. While the noble and the learned were comparing eyes to burning-glasses, and tears to terrestrial globes, coyness to an enthymeme, absence to a pair of compasses, and an unrequited passion to the fortieth remainder-man in an entail, Juliet leaning from the balcony and Miranda smiling over the chess-board sent home many spectators, as kind and simple-hearted as the master and mistress of Fletcher's Ralpho, to cry themselves to sleep.

No species of fiction is so delightful to us as the old English drama. Even its inferior productions possess a charm not to be found in any other kind of poetry. It is the most lucid mirror that ever was held up to nature. The creations of the great dramatists of Athens produce the effect of magnificent sculptures, conceived by a mighty imagination, polished with the utmost delicacy, embodying ideas of ineffable majesty and beauty, but cold, pale, and rigid, with no bloom on the cheek, and no speculation in the eye. In all the draperies, the figures, and the faces, in the lovers and the tyrants, the Bacchanals and the Furies, there is the same marble chillness and deadness. Most of the characters of the French stage resemble the waxen gentlemen and ladies in the window of a perfumer, rouged, curled, and bedizened, but fixed in such stiff attitudes, and staring with eyes expressive of such utter unmeaningness, that they cannot produce an illusion for a single moment. In the English plays alone is to be found the warmth, the mellowness, and the

reality of painting. We know the minds of the men and women, as we know the faces of the men and women of Vandyke.

The excellence of these works is in a great measure the result of two peculiarities, which the critics of the French school consider as defects, — from the mixture of tragedy and comedy, and from the length and extent of the action. The former is necessary to render the drama a just representation of a world in which the laughers and the weepers are perpetually jostling each other, — in which every event has its serious and ludicrous side. The latter enables us to form an intimate acquaintance with characters with which we could not possibly become familiar during the few hours to which the unities restrict the poet. In this respect, the works of Shakspeare, in particular, are miracles of art. In a piece, which may be read aloud in three hours, we see a character gradually unfold all its recesses to us. We see it change with the change of circumstances. The petulant youth rises into the politic and warlike sovereign. The profuse and courteous philanthropist sours into a hater and scorner of his kind. The tyrant is altered, by the chastening of affliction, into a pensive moralist. The veteran general, distinguished by coolness, sagacity, and self-command, sinks under a conflict between love strong as death, and jealousy cruel as the grave. The brave and loyal subject passes, step by step, to the extremities of human depravity. We trace his progress, from the first dawnings of unlawful ambition to the cynical melancholy of his impenitent remorse. Yet, in these pieces, there are no unnatural transitions. Nothing is omitted, nothing is crowded. Great as are the changes, narrow as is the compass within which they are exhibited, they shock us as little as the gradual alterations of those familiar faces which we see every evening and every morning. The magical skill of the poet resembles that of the Dervise in the Spectator, who condensed all the events of seven years into the single

moment during which the king held his head under the water.

It is deserving of remark, that, at the time of which we speak, the plays even of men not eminently distinguished by genius, — such, for example, as Jonson, — were far superior to the best works of imagination in other departments. Therefore, though we conceive that, from causes which we have already investigated, our poetry must necessarily have declined, we think that, unless its fate had been accelerated by external attacks, it might have enjoyed an euthanasia, that genius might have been kept alive by the drama till its place could, in some degree, be supplied by taste, — that there would have been scarcely any interval between the age of sublime invention and that of agreeable imitation. The works of Shakespeare, which were not appreciated with any degree of justice before the middle of the eighteenth century, might then have been the recognized standards of excellence during the latter part of the seventeenth; and he and the great Elizabethan writers might have been almost immediately succeeded by a generation of poets similar to those who adorn our own times.

But the Puritans drove imagination from its last asylum. They prohibited theatrical representations, and stigmatized the whole race of dramatists as enemies of morality and religion. Much that is objectionable may be found in the writers whom they reprobated; but whether they took the best measures for stopping the evil appears to us very doubtful, and must, we think, have appeared doubtful to themselves, when, after the lapse of a few years, they saw the unclean spirit whom they had cast out return to his old haunts, with seven others fouler than himself.

By the extinction of the drama, the fashionable school of poetry, — a school without truth of sentiment or harmony of versification, — without the powers of an earlier, or the correctness of a later age, — was left to enjoy

undisputed ascendency. A vicious ingenuity, a morbid quickness to perceive resemblances and analogies between things apparently heterogeneous, constituted almost its only claim to admiration. Suckling was dead. Milton was absorbed in political and theological controversy. If Waller differed from the Cowleian sect of writers, he differed for the worse. He had as little poetry as they, and much less wit; nor is the languor of his verses less offensive than the ruggedness of theirs. In Denham alone the faint dawn of a better manner was discernible.

But, low as was the state of our poetry during the civil war and the Protectorate, a still deeper fall was at hand. Hitherto our literature had been idiomatic. In mind as in situation we had been islanders. The revolutions in our taste, like the revolutions in our government, had been settled without the interference of strangers. Had this state of things continued, the same just principles of reasoning which, about this time, were applied with unprecedented success to every part of philosophy would soon have conducted our ancestors to a sounder code of criticism. There were already strong signs of improvement. Our prose had at length worked itself clear from those quaint conceits which still deformed almost every metrical composition. The parliamentary debates, and the diplomatic correspondence of that eventful period, had contributed much to this reform. In such bustling times, it was absolutely necessary to speak and write to the purpose. The absurdities of Puritanism had, perhaps, done more. At the time when that odious style, which deforms the writings of Hall and of Lord Bacon, was almost universal, had appeared that stupendous work, the English Bible, a book which, if everything else in our language should perish, would alone suffice to show the whole extent of its beauty and power. The respect which the translators felt for the original prevented them from adding any of the hideous decorations then in fashion. The ground-work of the version, indeed, was of an earlier

age. The familiarity with which the Puritans on almost every occasion used the Scriptural phrases was no doubt very ridiculous; but it produced good effects. It was a cant; but it drove out a cant far more offensive.

The highest kind of poetry is, in a great measure, independent of those circumstances which regulate the style of composition in prose. But with that inferior species of poetry which succeeds to it the case is widely different. In a few years, the good sense and good taste which had weeded out affectation from moral and political treatises would, in the natural course of things, have effected a similar reform in the sonnet and the ode. The rigor of the victorious sectaries had relaxed. A dominant religion is never ascetic. The government connived at theatrical representations. The influence of Shakespeare was once more felt. But darker days were approaching. A foreign yoke was to be imposed on our literature. Charles, surrounded by the companions of his long exile, returned to govern a nation which ought never to have cast him out or never to have received him back. Every year which he had passed among strangers had rendered him more unfit to rule his countrymen. In France he had seen the refractory magistracy humbled, and royal prerogative, though exercised by a foreign priest in the name of a child, victorious over all opposition. This spectacle naturally gratified a prince to whose family the opposition of Parliaments had been so fatal. Politeness was his solitary good quality. The insults which he had suffered in Scotland had taught him to prize it. The effeminacy and apathy of his disposition fitted him to excel in it. The elegance and vivacity of the French manners fascinated him. With the political maxims and the social habits of his favorite people, he adopted their taste in composition, and, when seated on the throne, soon rendered it fashionable, partly by direct patronage, but still more by that contemptible policy which, for a time, made England the last of the nations, and raised Louis the

Fourteenth to a height of power and fame, such as no French sovereign had ever before attained.

It was to please Charles that rhyme was first introduced into our plays. Thus, a rising blow, which would at any time have been mortal, was dealt to the English Drama, then just recovering from its languishing condition. Two detestable manners, the indigenous and the imported, were now in a state of alternate conflict and amalgamation. The bombastic meanness of the new style was blended with the ingenious absurdity of the old; and the mixture produced something which the world had never before seen, and which, we hope, it will never see again, — something by the side of which the worst nonsense of all other ages appears to advantage, — something which those who have attempted to caricature it have, against their will, been forced to flatter, — of which the tragedy of Bayes is a very favorable specimen. What Lord Dorset observed to Edward Howard might have been addressed to almost all his contemporaries: —

> "As skilful divers to the bottom fall
> Swifter than those who cannot swim at all;
> So, in this way of writing without thinking,
> Thou hast a strange alacrity in sinking."

From this reproach some clever men of the world must be excepted, and among them Dorset himself. Though by no means great poets, or even good versifiers, they always wrote with meaning, and sometimes with wit. Nothing indeed more strongly shows to what a miserable state literature had fallen than the immense superiority which the occasional rhymes, carelessly thrown on paper by men of this class, possess over the elaborate productions of almost all the professed authors. The reigning taste was so bad, that the success of a writer was in inverse proportion to his labor, and to his desire of excellence. An exception must be made for Butler, who had as much wit and learning as Cowley, and who knew, what Cowley never knew, how to use them. A great

command of good homely English distinguishes him still more from the other writers of the time. As for Gondibert, those may criticise it who can read it. Imagination was extinct. Taste was depraved. Poetry, driven from palaces, colleges, and theatres, had found an asylum in the obscure dwelling where a Great Man, born out of due season, in disgrace, penury, pain, and blindness, still kept uncontaminated a character and a genius worthy of a better age.

Everything about Milton is wonderful; but nothing is so wonderful as that, in an age so unfavorable to poetry, he should have produced the greatest of modern epic poems. We are not sure that this is not in some degree to be attributed to his want of sight. The imagination is notoriously most active when the external world is shut out. In sleep its illusions are perfect. They produce all the effect of realities. In darkness its visions are always more distinct than in the light. Every person who amuses himself with what is called building castles in the air must have experienced this. We know artists who, before they attempt to draw a face from memory, close their eyes, that they may recall a more perfect image of the features and the expression. We are therefore inclined to believe that the genius of Milton may have been preserved from the influence of times so unfavorable to it by his infirmity. Be this as it may, his works at first enjoyed a very small share of popularity. To be neglected by his contemporaries was the penalty which he paid for surpassing them. His great poem was not generally studied or admired till writers far inferior to him had, by obsequiously cringing to the public taste, acquired sufficient favor to reform it.

Of these, Dryden was the most eminent. Amidst the crowd of authors who, during the earlier years of Charles the Second, courted notoriety by every species of absurdity and affectation, he speedily became conspicuous. No man exercised so much influence on the age. The reason is obvious. On no man did the age exercise so much

influence. He was perhaps the greatest of those whom we have designated as the critical poets; and his literary career exhibited, on a reduced scale, the whole history of the school to which he belonged, — the rudeness and extravagance of its infancy, — the propriety, the grace, the dignified good sense, the temperate splendor of its maturity. His imagination was torpid, till it was awakened by his judgment. He began with quaint parallels and empty mouthing. He gradually acquired the energy of the satirist, the gravity of the moralist, the rapture of the lyric poet. The revolution through which English literature has been passing, from the time of Cowley to that of Scott, may be seen in miniature within the compass of his volumes.

His life divides itself into two parts. There is some debatable ground on the common frontier, but the line may be drawn with tolerable accuracy. The year 1678 is that on which we should be inclined to fix as the date of a great change in his manner. During the preceding period appeared some of his courtly panegyrics, — his Annus Mirabilis, and most of his plays; indeed, all his rhyming tragedies. To the subsequent period belong his best dramas, — All for Love, the Spanish Friar, and Sebastian, — his satires, his translations, his didactic poems, his fables, and his odes.

Of the small pieces which were presented to chancellors and princes it would scarcely be fair to speak. The greatest advantage which the Fine Arts derive from the extension of knowledge is, that the patronage of individuals becomes unnecessary. Some writers still affect to regret the age of patronage. None but bad writers have reason to regret it. It is always an age of general ignorance. Where ten thousand readers are eager for the appearance of a book a small contribution from each makes up a splendid remuneration for the author. Where literature is a luxury, confined to few, each of them must pay high. If the Empress Catherine, for ex-

ample, wanted an epic poem, she must have wholly supported the poet — just as, in a remote country village, a man who wants a mutton-chop is sometimes forced to take the whole sheep; — a thing which never happens where the demand is large. But men who pay largely for the gratification of their taste will expect to have it united with some gratification to their vanity. Flattery is carried to a shameless extent; and the habit of flattery almost inevitably introduces a false taste into composition. Its language is made up of hyperbolical common-places, — offensive from their triteness, — still more offensive from their extravagance. In no school is the trick of overstepping the modesty of nature so speedily acquired. The writer, accustomed to find exaggeration acceptable and necessary on one subject, uses it on all. It is not strange, therefore, that the early panegyrical verses of Dryden should be made up of meanness and bombast. They abound with the conceits which his immediate predecessors had brought into fashion. But his language and his versification were already far superior to theirs.

The Annus Mirabilis shows great command of expression, and a fine ear for heroic rhyme. Here its merits end. Not only has it no claim to be called poetry, but it seems to be the work of a man who could never, by any possibility, write poetry. Its affected similes are the best part of it. Gaudy weeds present a more encouraging spectacle than utter barrenness. There is scarcely a single stanza in this long work to which the imagination seems to have contributed anything. It is produced, not by creation, but by construction. It is made up, not of pictures, but of inferences. We will give a single instance, and certainly a favorable instance, — a quatrain which Johnson has praised. Dryden is describing the sea-fight with the Dutch: —

> "Amidst whole heaps of spices lights a ball;
> And now their odours armed against them fly.
> Some preciously by shattered porcelain fall,
> And some by aromatic splinters die."

The poet should place his readers, as nearly as possible, in the situation of the sufferers or the spectators. His narration ought to produce feelings similar to those which would be excited by the event itself. Is this the case here? Who, in a sea-fight, ever thought of the price of the china which beats out the brains of a sailor; or of the odor of the splinter which shatters his leg? It is not by an act of the imagination, at once calling up the scene before the interior eye, but by painful meditation, — by turning the subject round and round, — by tracing out facts into remote consequences, — that these incongruous topics are introduced into the description. Homer, it is true, perpetually uses epithets which are not peculiarly appropriate. Achilles is the swift-footed, when he is sitting still. Ulysses is the much-enduring, when he has nothing to endure. Every spear casts a long shadow, every ox has crooked horns, and every woman a high bosom, though these particulars may be quite beside the purpose. In our old ballads a similar practice prevails. The gold is always red, and the ladies always gay, though nothing whatever may depend on the hue of the gold, or the temper of the ladies. But these adjectives are mere customary additions. They merge in the substantive to which they are attached. If they at all color the idea, it is with a tinge so slight as in no respect to alter the general effect. In the passage which we have quoted from Dryden the case is very different. *Preciously* and *aromatic* divert our whole attention to themselves, and dissolve the image of the battle in a moment. The whole poem reminds us of Lucan, and of the worst parts of Lucan, — the sea-fight in the Bay of Marseilles, for example. The description of the two fleets during the night is perhaps the only passage which ought to be exempted from this censure. If it was from the Annus Mirabilis that Milton formed his opinion, when he pronounced Dryden a good rhymer but no poet, he certainly judged correctly. But Dryden was, as we have said, one

of those writers in whom the period of imagination does not precede, but follow, the period of observation and reflection.

His plays, his rhyming plays in particular, are admirable subjects for those who wish to study the morbid anatomy of the drama. He was utterly destitute of the power of exhibiting real human beings. Even in the far inferior talent of composing characters out of those elements into which the imperfect process of our reason can resolve them, he was very deficient. His men are not even good personifications; they are not well-assorted assemblages of qualities. Now and then, indeed, he seizes a very coarse and marked distinction, and gives us, not a likeness, but a strong caricature, in which a single peculiarity is protruded, and everything else neglected; like the Marquis of Granby at an inn-door, whom we know by nothing but his baldness; or Wilkes, who is Wilkes only in his squint. These are the best specimens of his skill. For most of his pictures seem, like Turkey carpets, to have been expressly designed not to resemble anything in the heavens above, in the earth beneath, or in the waters under the earth.

The latter manner he practises most frequently in his tragedies, the former in his comedies. The comic characters are, without mixture, loathsome and despicable. The men of Etherege and Vanbrugh are bad enough. Those of Smollett are perhaps worse. But they do not approach to the Caledons, the Wildbloods, the Woodalls, and the Rhodophils of Dryden. The vices of these last are set off by a certain fierce hard impudence, to which we know nothing comparable. Their love is the appetite of beasts; their friendship the confederacy of knaves. The ladies seem to have been expressly created to form helps meet for such gentlemen. In deceiving and insulting their old fathers they do not perhaps exceed the license which, by immemorial prescription, has been allowed to heroines. But they also cheat at cards, rob strong boxes,

put up their favors to auction, betray their friends, abuse their rivals in the style of Billingsgate, and invite their lovers in the language of the Piazza. These, it must be remembered, are not the valets and waiting-women, the Mascarilles and Nerines, but the recognized heroes and heroines, who appear as the representatives of good society, and who, at the end of the fifth act, marry and live very happily ever after. The sensuality, baseness, and malice of their natures is unredeemed by any quality of a different description,— by any touch of kindness,— or even by any honest burst of hearty hatred and revenge. We are in a world where there is no humanity, no veracity, no sense of shame,— a world for which any good-natured man would gladly take in exchange the society of Milton's devils. But, as soon as we enter the regions of Tragedy, we find a great change. There is no lack of fine sentiment there. Metastasio is surpassed in his own department. Scuderi is outscuderied. We are introduced to people whose proceedings we can trace to no motive,— of whose feelings we can form no more idea than of a sixth sense. We have left a race of creatures, whose love is as delicate and affectionate as the passion which an alderman feels for a turtle. We find ourselves among beings, whose love is a purely disinterested emotion,— a loyalty extending to passive obedience, — a religion, like that of the Quietists, unsupported by any sanction of hope or fear. We see nothing but despotism without power, and sacrifices without compensation.

We will give a few instances. In Aurengzebe, Arimant, governor of Agra, falls in love with his prisoner Indamora. She rejects his suit with scorn; but assures him that she shall make great use of her power over him. He threatens to be angry. She answers, very coolly: —

> "Do not: your anger, like your love, is vain:
> Whene'er I please, you must be pleased again.
> Knowing what power I have your will to bend,
> I 'll use it; for I need just such a friend."

This is no idle menace. She soon brings a letter addressed to his rival, — orders him to read it, — asks him whether he thinks it sufficiently tender, — and finally commands him to carry it himself. Such tyranny as this, it may be thought, would justify resistance. Arimant does indeed venture to remonstrate: —

> "This fatal paper rather let me tear,
> Than, like Bellerophon, my sentence bear."

The answer of the lady is incomparable: —

> "You may; but 't will not be your best advice;
> 'T will only give me pains of writing twice.
> You know you must obey me, soon or late.
> Why should you vainly struggle with your fate?"

Poor Arimant seems to be of the same opinion. He mutters something about fate and free-will, and walks off with the billet-doux.

In the Indian Emperor, Montezuma presents Almeria with a garland as a token of his love, and offers to make her his queen. She replies: —

> "I take this garland, not as given by you;
> But as my merit's and my beauty's due;
> As for the crown which you, my slave, possess,
> To share it with you would but make me less."

In return for such proofs of tenderness as these, her admirer consents to murder his two sons and a benefactor to whom he feels the warmest gratitude. Lyndaraxa, in the Conquest of Granada, assumes the same lofty tone with Abdelmelech. He complains that she smiles upon his rival.

> "*Lynd.* And when did I my power so far resign,
> That you should regulate each look of mine?
> *Abdel.* Then, when you gave your love, you gave that power.
> *Lynd.* 'T was during pleasure — 't is revoked this hour.
> *Abdel.* I 'll hate you, and this visit is my last.
> *Lynd.* Do, if you can: you know I hold you fast."

That these passages violate all historical propriety, that sentiments to which nothing similar was ever even affected except by the cavaliers of Europe, are transferred to Mex-

ico and Agra, is a light accusation. We have no objection to a conventional world, an Illyrian puritan, or a Bohemian seaport. While the faces are good, we care little about the background. Sir Joshua Reynolds says that the curtains and hangings in a historical painting ought to be, not velvet or cotton, but merely drapery. The same principle should be applied to poetry and romance. The truth of character is the first object; the truth of place and time is to be considered only in the second place. Puff himself could tell the actor to turn out his toes, and remind him that Keeper Hatton was a great dancer. We wish that, in our own time, a writer of a very different order from Puff had not too often forgotten human nature in the niceties of upholstery, millinery, and cookery.

We blame Dryden, not because the persons of his dramas are not Moors or Americans, but because they are not men and women; — not because love, such as he represents it, could not exist in a harem or in a wigwam, but because it could not exist anywhere. As is the love of his heroes, such are all their other emotions. All their qualities, their courage, their generosity, their pride, are on the same colossal scale. Justice and prudence are virtues which can exist only in a moderate degree, and which change their nature and their name if pushed to excess. Of justice and prudence, therefore, Dryden leaves his favorites destitute. He did not care to give them what he could not give without measure. The tyrants and ruffians are merely the heroes altered by a few touches, similar to those which transformed the honest face of Sir Roger de Coverley into the Saracen's head. Through the grin and frown the original features are still perceptible.

It is in the tragi-comedies that these absurdities strike us most. The two races of men, or rather the angels and the baboons, are there presented to us together. We meet in one scene with nothing but gross, selfish, unblushing, lying libertines of both sexes, who, as a punishment, we suppose, for their depravity, are condemned to talk no-

thing but prose. But, as soon as we meet with people who speak in verse, we know that we are in society which would have enraptured the Cathos and Madelon of Molière, in society for which Oroondates would have too little of the lover, and Clelia too much of the coquette.

As Dryden was unable to render his plays interesting by means of that which is the peculiar and appropriate excellence of the drama, it was necessary that he should find some substitute for it. In his comedies he supplied its place, sometimes by wit, but more frequently by intrigue, by disguises, mistakes of persons, dialogues at cross purposes, hair-breadth escapes, perplexing concealments, and surprising disclosures. He thus succeeded at least in making these pieces very amusing.

In his tragedies he trusted, and not altogether without reason, to his diction and his versification. It was on this account, in all probability, that he so eagerly adopted, and so reluctantly abandoned, the practice of rhyming in his plays. What is unnatural appears less unnatural in that species of verse than in lines which approach more nearly to common conversation; and in the management of the heroic couplet Dryden has never been equalled. It is unnecessary to urge any arguments against a fashion now universally condemned. But it is worthy of observation that, though Dryden was deficient in that talent which blank verse exhibits to the greatest advantage, and was certainly the best writer of heroic rhyme in our language, yet the plays which have, from the time of their first appearance, been considered as his best, are in blank verse. No experiment can be more decisive.

It must be allowed that the worst even of the rhyming tragedies contains good description and magnificent rhetoric. But, even when we forget that they are plays, and, passing by their dramatic improprieties, consider them with reference to the language, we are perpetually disgusted by passages which it is difficult to conceive how any author could have written, or any audience have tole-

rated, rants in which the raving violence of the manner forms a strange contrast with the abject tameness of the thought. The author laid the whole fault on the audience, and declared that, when he wrote them, he considered them bad enough to please. This defence is unworthy of a man of genius, and, after all, is no defence. Otway pleased without rant, and so might Dryden have done, if he had possessed the powers of Otway. The fact is, that he had a tendency to bombast, which, though subsequently corrected by time and thought, was never wholly removed, and which showed itself in performances not designed to please the rude mob of the theatre.

Some indulgent critics have represented this failing as an indication of genius, as the profusion of unlimited wealth, the wantonness of exuberant vigor. To us it seems to bear a nearer affinity to the tawdriness of poverty, or the spasms and convulsions of weakness. Dryden surely had not more imagination than Homer, Dante, or Milton, who never fall into this vice. The swelling diction of Æschylus and Isaiah resembles that of Almanzor and Maximin no more than the tumidity of a muscle resembles the tumidity of a boil. The former is symptomatic of health and strength, the latter of debility and disease. If ever Shakespeare rants, it is not when his imagination is hurrying him along, but when he is hurrying his imagination along, — when his mind is for a moment jaded, — when, as was said of Euripides, he resembles a lion who excites his own fury by lashing himself with his tail. What happened to Shakespeare from the occasional suspension of his powers happened to Dryden from constant impotence. He, like his confederate, Lee, had judgment enough to appreciate the great poets of the preceding age, but not judgment enough to shun competition with them. He felt and admired their wild and daring sublimity. That it belonged to another age than that in which he lived and required other talents than those which he possessed, that, in aspiring to emu-

late it, he was wasting, in a hopeless attempt, powers which might render him preëminent in a different career, was a lesson which he did not learn till late. As those knavish enthusiasts, the French prophets, courted inspiration by mimicking the writhings, swoonings, and gaspings which they considered as its symptoms, he attempted, by affected fits of poetical fury, to bring on a real paroxysm, and, like them, he got nothing but his distortions for his pains.

Horace very happily compares those who, in his time, imitated Pindar, to the youth who attempted to fly to heaven on waxen wings, and who experienced so fatal and ignominious a fall. His own admirable good sense preserved him from this error, and taught him to cultivate a style in which excellence was within his reach. Dryden had not the same self-knowledge. He saw that the greatest poets were never so successful as when they rushed beyond the ordinary bounds, and that some inexplicable good fortune preserved them from tripping even when they staggered on the brink of nonsense. He did not perceive that they were guided and sustained by a power denied to himself. They wrote from the dictation of the imagination; and they found a response in the imaginations of others. He, on the contrary, sat down to work himself, by reflection and argument, into a deliberate wildness, a rational frenzy.

In looking over the admirable designs which accompany the Faust, we have always been much struck by one which represents the wizard and the tempter riding at full speed. The demon sits on his furious horse as heedlessly as if he were reposing on a chair. That he should keep his saddle in such a posture, would seem impossible to any who did not know that he was secure in the privileges of a superhuman nature. The attitude of Faust, on the contrary, is the perfection of horsemanship. Poets of the first order might safely write as desperately as Mephistopheles rode. But Dryden, though admitted to communion

with higher spirits, though armed with a portion of their power, and intrusted with some of their secrets, was of another race. What they might securely venture to do, it was madness in him to attempt. It was necessary that taste and critical science should supply his deficiencies.

We will give a few examples. Nothing can be finer than the description of Hector at the Grecian wall: —

ὁ δ' ἄρ' ἔσθορε φαίδιμος Ἕκτωρ,
Νυκτὶ θοῇ ἀτάλαντος ὑπαὼτια· λάμπε δὲ χαλκῷ
Σμερδαλέῳ, τὸν ἕεστο περὶ χροΐ· δοιὰ δὲ χερσὶν
Δοῦρ' ἔχεν· οὐκ ἄν τίς μιν ἐρυκάκοι ἀντιβολήσας,
Νόσφι θεῶν, ὅτ' ἐσᾶλτο πύλας· πυρὶ δ' ὄσσε δεδήει. . . .
Αὐτίκα δ' οἱ μὲν τεῖχος ὑπέρβασαν, οἱ δὲ κατ' αὐτὰς
Ποιητὰς ἐσέχυντο πύλας· Δαναοὶ δ' ἐφόβηθεν
Νῆας ἀνὰ γλαφυράς· ὅμαδος δ' ἀλίαστος ἐτύχθη.

What daring expressions! Yet how significant! How picturesque! Hector seems to rise up in his strength and fury. The gloom of night in his frown, — the fire burning in his eyes, — the javelins and the blazing armor, — the mighty rush through the gates and down the battlements, — the trampling and the infinite roar of the multitude, — everything is with us; everything is real.

Dryden has described a very similar event in Maximin, and has done his best to be sublime, as follows: —

"There with a forest of their darts he strove,
And stood like Capaneus defying Jove;
With his broad sword the boldest beating down,
Till Fate grew pale, lest he should win the town,
And turn'd the iron leaves of its dark book
To make new dooms, or mend what it mistook."

How exquisite is the imagery of the fairy-songs in the Tempest and the Midsummer Night's Dream; Ariel riding through the twilight on the bat, or sucking in the bells of flowers with the bee; or the little bower-women of Titania, driving the spiders from the couch of the Queen! Dryden truly said that

"Shakespeare's magic could not copied be;
Within that circle none durst walk but he."

It would have been well if he had not himself dared to

step within the enchanted line, and drawn on himself a fate similar to that which, according to the old superstition, punished such presumptuous interference. The following lines are parts of the song of his fairies: —

> "Merry, merry, merry, we sail from the East,
> Half-tippled at a rainbow feast.
> In the bright moonshine, while winds whistle loud,
> Tivy, tivy, tivy, we mount and we fly,
> All racking along in a downy white cloud;
> And lest our leap from the sky prove too far,
> We slide on the back of a new falling star,
> And drop from above
> In a jelly of love."

These are very favorable instances. Those who wish for a bad one may read the dying speeches of Maximin, and may compare them with the last scenes of Othello and Lear.

If Dryden had died before the expiration of the first of the periods into which we have divided his literary life, he would have left a reputation, at best, little higher than that of Lee or Davenant. He would have been known only to men of letters; and by them he would have been mentioned as a writer who threw away, on subjects which he was incompetent to treat, powers which, judiciously employed, might have raised him to eminence; whose diction and whose numbers had sometimes very high merit; but all whose works were blemished by a false taste, and by errors of gross negligence. A few of his prologues and epilogues might perhaps still have been remembered and quoted. In these little pieces he early showed all the powers which afterwards rendered him the greatest of modern satirists. But, during the latter part of his life, he gradually abandoned the drama. His plays appeared at longer intervals. He renounced rhyme in tragedy. His language became less turgid — his characters less exaggerated. He did not indeed produce correct representations of human nature; but he ceased to daub such monstrous chimeras as those which abound in his earlier

pieces. Here and there passages occur worthy of the best ages of the British stage. The style which the drama requires changes with every change of character and situation. He who can vary his manner to suit the variation is the great dramatist; but he who excels in one manner only will, when that manner happens to be appropriate, appear to be a great dramatist; as the hands of a watch which does not go point right once in the twelve hours. Sometimes there is a scene of solemn debate. This a mere rhetorician may write as well as the greatest tragedian that ever lived. We confess that to us the speech of Sempronius in Cato seems very nearly as good as Shakespeare could have made it. But when the senate breaks up, and we find that the lovers and their mistresses, the hero, the villain, and the deputy-villain, all continue to harangue in the same style, we perceive the difference between a man who can write a play and a man who can write a speech. In the same manner, wit, a talent for description, or a talent for narration, may, for a time, pass for dramatic genius. Dryden was an incomparable reasoner in verse. He was conscious of his power; he was proud of it; and the authors of the Rehearsal justly charged him with abusing it. His warriors and princesses are fond of discussing points of amorous casuistry, such as would have delighted a Parliament of Love. They frequently go still deeper, and speculate on philosophical necessity and the origin of evil.

There were, however, some occasions which absolutely required this peculiar talent. Then Dryden was indeed at home. All his best scenes are of this description. They are all between men; for the heroes of Dryden, like many other gentlemen, can never talk sense when ladies are in company. They are all intended to exhibit the empire of reason over violent passion. We have two interlocutors, the one eager and impassioned, the other high, cool, and judicious. The composed and rational character gradually acquires the ascendency. His fierce

companion is first inflamed to rage by his reproaches, then overawed by his equanimity, convinced by his arguments, and soothed by his persuasions. This is the case in the scene between Hector and Troilus, in that between Antony and Ventidius, and in that between Sebastian and Dorax. Nothing of the same kind in Shakespeare is equal to them, except the quarrel between Brutus and Cassius, which is worth them all three.

Some years before his death, Dryden altogether ceased to write for the stage. He had turned his powers in a new direction, with success the most splendid and decisive. His taste had gradually awakened his creative faculties. The first rank in poetry was beyond his reach; but he challenged and secured the most honorable place in the second. His imagination resembled the wings of an ostrich. It enabled him to run, though not to soar. When he attempted the highest flights, he became ridiculous; but, while he remained in a lower region, he outstripped all competitors.

All his natural and all his acquired powers fitted him to found a good critical school of poetry. Indeed he carried his reforms too far for his age. After his death our literature retrograded, and a century was necessary to bring it back to the point at which he left it. The general soundness and healthfulness of his mental constitution, his information of vast superficies though of small volume, his wit scarcely inferior to that of the most distinguished followers of Donne, his eloquence, grave, deliberate, and commanding, could not save him from disgraceful failure as a rival of Shakespeare, but raised him far above the level of Boileau. His command of language was immense. With him died the secret of the old poetical diction of England, — the art of producing rich effects by familiar words. In the following century, it was as completely lost as the Gothic method of painting glass, and was but poorly supplied by the laborious and tessellated imitations of Mason and Gray. On the other hand, he was the first

writer under whose skilful management the scientific vocabulary fell into natural and pleasing verse. In this department, he succeeded as completely as his contemporary Gibbons succeeded in the similar enterprise of carving the most delicate flowers from heart of oak. The toughest and most knotty parts of language became ductile at his touch. His versification in the same manner, while it gave the first model of that neatness and precision which the following generation esteemed so highly, exhibited, at the same time, the last examples of nobleness, freedom, variety of pause, and cadence. His tragedies in rhyme, however worthless in themselves, had at least served the purpose of nonsense-verses; they had taught him all the arts of melody which the heroic couplet admits. For bombast, his prevailing vice, his new subjects gave little opportunity; his better taste gradually discarded it.

He possessed, as we have said, in a preëminent degree, the power of reasoning in verse; and this power was now peculiarly useful to him. His logic is by no means uniformly sound. On points of criticism, he always reasons ingeniously; and, when he is disposed to be honest, correctly. But the theological and political questions which he undertook to treat in verse were precisely those which he understood least. His arguments, therefore, are often worthless. But the manner in which they are stated is beyond all praise. The style is transparent. The topics follow each other in the happiest order. The objections are drawn up in such a manner that the whole fire of the reply may be brought to bear on them. The circumlocutions which are substituted for technical phrases are clear, neat, and exact. The illustrations at once adorn and elucidate the reasoning. The sparkling epigrams of Cowley, and the simple garrulity of the burlesque poets of Italy, are alternately employed, in the happiest manner, to give effect to what is obvious, or clearness to what is obscure.

His literary creed was catholic, even to latitudinarianism; not from any want of acuteness, but from a disposi-

tion to be easily satisfied. He was quick to discern the smallest glimpse of merit; he was indulgent even to gross improprieties, when accompanied by any redeeming talent. When he said a severe thing, it was to serve a temporary purpose, — to support an argument, or to tease a rival. Never was so able a critic so free from fastidiousness. He loved the old poets, especially Shakespeare. He admired the ingenuity which Donne and Cowley had so wildly abused. He did justice, amidst the general silence, to the memory of Milton. He praised to the skies the schoolboy lines of Addison. Always looking on the fair side of every object, he admired extravagance on account of the invention which he supposed it to indicate; he excused affectation in favor of wit; he tolerated even tameness for the sake of the correctness which was its concomitant.

It was probably to this turn of mind, rather than to the more disgraceful causes which Johnson has assigned, that we are to attribute the exaggeration which disfigures the panegyrics of Dryden. No writer, it must be owned, has carried the flattery of dedication to a greater length. But this was not, we suspect, merely interested servility; it was the overflowing of a mind singularly disposed to admiration,— of a mind which diminished vices, and magnified virtues and obligations. The most adulatory of his addresses is that in which he dedicates the State of Innocence to Mary of Modena. Johnson thinks it strange that any man should use such language without self-detestation. But he has not remarked that to the very same work is prefixed an eulogium on Milton, which certainly could not have been acceptable at the court of Charles the Second. Many years later, when Whig principles were in a great measure triumphant, Sprat refused to admit a monument of John Philips into Westminster Abbey — because, in the epitaph, the name of Milton incidentally occurred. The walls of his church, he declared, should not be polluted by the name of a republican! Dryden was attached, both by principle and interest, to the Court. But nothing

could deaden his sensibility to excellence. We are unwilling to accuse him severely, because the same disposition, which prompted him to pay so generous a tribute to the memory of a poet whom his patrons detested, hurried him into extravagance when he described a princess distinguished by the splendor of her beauty and the graciousness of her manners.

This is an amiable temper; but it is not the temper of great men. Where there is elevation of character there will be fastidiousness. It is only in novels and on tombstones that we meet with people who are indulgent to the faults of others, and unmerciful to their own; and Dryden, at all events, was not one of these paragons. His charity was extended most liberally to others; but it certainly began at home. In taste he was by no means deficient. His critical works are, beyond all comparison, superior to any which had, till then, appeared in England. They were generally intended as apologies for his own poems, rather than as expositions of general principles; he, therefore, often attempts to deceive the reader by sophistry which could scarcely have deceived himself. His dicta are the dicta, not of a judge, but of an advocate; — often of an advocate in an unsound cause. Yet, in the very act of misrepresenting the laws of composition, he shows how well he understands them. But he was perpetually acting against his better knowledge. His sins were sins against light. He trusted that what was bad would be pardoned for the sake of what was good. What was good, he took no pains to make better. He was not, like most persons who rise to eminence, dissatisfied even with his best productions. He had set up no unattainable standard of perfection, the contemplation of which might at once improve and mortify him. His path was not attended by an unapproachable mirage of excellence, for ever receding, and for ever pursued. He was not disgusted by the negligence of others; and he extended the same toleration to himself. His mind was of a slovenly character, —

fond of splendor, but indifferent to neatness. Hence most of his writings exhibit the sluttish magnificence of a Russian noble, all vermin and diamonds, dirty linen and inestimable sables. Those faults which spring from affectation, time and thought in a great measure removed from his poems. But his carelessness he retained to the last. If towards the close of his life he less frequently went wrong from negligence, it was only because long habits of composition rendered it more easy to go right. In his best pieces we find false rhymes, — triplets, in which the third line appears to be a mere intruder, and, while it breaks the music, adds nothing to the meaning, — gigantic Alexandrines of fourteen and sixteen syllables, and truncated verses for which he never troubled himself to find a termination or a partner.

Such are the beauties and the faults which may be found in profusion throughout the later works of Dryden. A more just and complete estimate of his natural and acquired powers, — of the merits of his style and of its blemishes, — may be formed from the Hind and Panther than from any of his other writings. As a didactic poem it is far superior to the Religio Laici. The satirical parts, particularly the character of Burnet, are scarcely inferior to the best passages in Absalom and Achitophel. There are, moreover, occasional touches of a tenderness which affects us more, because it is decent, rational, and manly, and reminds us of the best scenes in his tragedies. His versification sinks and swells in happy unison with the subject; and his wealth of language seems to be unlimited. Yet the carelessness with which he has constructed his plot, and the innumerable inconsistencies into which he is every moment falling, detract much from the pleasure which such various excellence affords.

In Absalom and Achitophel he hit upon a new and rich vein, which he worked with signal success. The ancient satirists were the subjects of a despotic government. They were compelled to abstain from political topics, and

to confine their attention to the frailties of private life. They might, indeed, sometimes venture to take liberties with public men,

"Quorum Flaminia tegitur cinis atque Latina."

Thus Juvenal immortalized the obsequious senators who met to decide the fate of the memorable turbot. His fourth satire frequently reminds us of the great political poem of Dryden; but it was not written till Domitian had fallen, and it wants something of the peculiar flavor which belongs to contemporary invective alone. His anger has stood so long that, though the body is not impaired, the effervescence, the first cream, is gone. Boileau lay under similar restraints; and, if he had been free from all restraint, would have been no match for our countryman.

The advantages which Dryden derived from the nature of his subject he improved to the very utmost. His manner is almost perfect. The style of Horace and Boileau is fit only for light subjects. The Frenchman did indeed attempt to turn the theological reasonings of the Provincial Letters into verse, but with very indifferent success. The glitter of Pope is cold. The ardor of Persius is without brilliancy. Magnificent versification and ingenious combinations rarely harmonize with the expression of deep feeling. In Juvenal and Dryden alone we have the sparkle and the heat together. Those great satirists succeeded in communicating the fervor of their feelings to materials the most incombustible, and kindled the whole mass into a blaze, at once dazzling and destructive. We cannot, indeed, think, without regret, of the part which so eminent a writer as Dryden took in the disputes of that period. There was, no doubt, madness and wickedness on both sides. But there was liberty on the one, and despotism on the other. On this point, however, we will not dwell. At Talavera the English and French troops for a moment suspended their conflict, to drink of a stream which flowed between them. The shells were passed across from

enemy to enemy without apprehension or molestation. We, in the same manner, would rather assist our political adversaries to drink with us of that fountain of intellectual pleasure, which should be the common refreshment of both parties, than disturb and pollute it with the havoc of unseasonable hostilities.

Macflecnoe is inferior to Absalom and Achitophel only in the subject. In the execution it is even superior. But the greatest work of Dryden was the last, the Ode on Saint Cecilia's Day. It is the masterpiece of the second class of poetry, and ranks but just below the great models of the first. It reminds us of the Pedasus of Achilles —

ὃς, καὶ θνητὸς ἐὼν, ἕπεθ' ἵπποις ἀθανάτοισι.

By comparing it with the impotent ravings of the heroic tragedies, we may measure the progress which the mind of Dryden had made. He had learned to avoid a too audacious competition with higher natures, to keep at a distance from the verge of bombast or nonsense, to venture on no expression which did not convey a distinct idea to his own mind. There is none of that "darkness visible" of style which he had formerly affected, and in which the greatest poets only can succeed. Everything is definite, significant, and picturesque. His early writings resembled the gigantic works of those Chinese gardeners who attempt to rival nature herself, to form cataracts of terrific height and sound, to raise precipitous ridges of mountains, and to imitate in artificial plantations the vastness and the gloom of some primeval forest. This manner he abandoned; nor did he ever adopt the Dutch taste which Pope affected, the trim parterres, and the rectangular walks. He rather resembled our Kents and Browns, who, imitating the great features of landscape without emulating them, consulting the genius of the place, assisting nature and carefully disguising their art, produced, not a Chamouni or a Niagara, but a Stowe or a Hagley.

We are, on the whole, inclined to regret that Dryden

did not accomplish his purpose of writing an epic poem. It certainly would not have been a work of the highest rank. It would not have rivalled the Iliad, the Odyssey, or the Paradise Lost; but it would have been superior to the productions of Apollonius, Lucan, or Statius, and not inferior to the Jerusalem Delivered. It would probably have been a vigorous narrative, animated with something of the spirit of the old romances, enriched with much splendid description, and interspersed with fine declamations and disquisitions. The danger of Dryden would have been from aiming too high; from dwelling too much, for example, on his angels of kingdoms, and attempting a competition with that great writer who in his own time had so incomparably succeeded in representing to us the sights and sounds of another world. To Milton, and to Milton alone, belonged the secrets of the great deep, the beach of sulphur, the ocean of fire, the palaces of the fallen dominations, glimmering through the everlasting shade, the silent wilderness of verdure and fragrance where armed angels kept watch over the sleep of the first lovers, the portico of diamond, the sea of jasper, the sapphire pavement empurpled with celestial roses, and the infinite ranks of the Cherubim, blazing with adamant and gold. The council, the tournament, the procession, the crowded cathedral, the camp, the guard-room, the chase, were the proper scenes for Dryden.

But we have not space to pass in review all the works which Dryden wrote. We, therefore, will not speculate longer on those which he might possibly have written. He may, on the whole, be pronounced to have been a man possessed of splendid talents, which he often abused, and of a sound judgment, the admonitions of which he often neglected; a man who succeeded only in an inferior department of his art, but who, in that department, succeeded preëminently; and who with a more independent spirit, a more anxious desire of excellence, and more respect for himself, would, in his own walk, have attained to absolute perfection.

HISTORY[1]

The Edinburgh Review, May, 1828

To write history respectably — that is, to abbreviate dispatches, and make extracts from speeches, to intersperse in due proportion epithets of praise and abhorrence, to draw up antithetical characters of great men, setting forth how many contradictory virtues and vices they united, and abounding in *withs* and *withouts* — all this is very easy. But to be a really great historian is perhaps the rarest of intellectual distinctions. Many scientific works are, in their kind, absolutely perfect. There are poems which we should be inclined to designate as faultless, or as disfigured only by blemishes which pass unnoticed in the general blaze of excellence. There are speeches, some speeches of Demosthenes particularly, in which it would be impossible to alter a word without altering it for the worse. But we are acquainted with no history which approaches to our notion of what a history ought to be — with no history which does not widely depart, either on the right hand or on the left, from the exact line.

The cause may easily be assigned. This province of literature is a debatable land. It lies on the confines of two distinct territories. It is under the jurisdiction of two hostile powers; and, like other districts similarly situated, it is ill-defined, ill-cultivated, and ill-regulated. Instead of being equally shared between its two rulers, the Reason and the Imagination, it falls alternately under the sole and absolute dominion of each. It is sometimes fiction. It is sometimes theory.

[1] The Romance of History. England. By Henry Neele. London, 1828.

History, it has been said, is philosophy teaching by examples. Unhappily, what the philosophy gains in soundness and depth the examples generally lose in vividness. A perfect historian must possess an imagination sufficiently powerful to make his narrative affecting and picturesque. Yet he must control it so absolutely as to content himself with the materials which he finds, and to refrain from supplying deficiencies by additions of his own. He must be a profound and ingenious reasoner. Yet he must possess sufficient self-command to abstain from casting his facts in the mould of his hypothesis. Those who can justly estimate these almost insuperable difficulties will not think it strange that every writer should have failed, either in the narrative or in the speculative department of history.

It may be laid down as a general rule, though subject to considerable qualifications and exceptions, that history begins in novel and ends in essay. Of the romantic historians Herodotus is the earliest and the best. His animation, his simple-hearted tenderness, his wonderful talent for description and dialogue, and the pure sweet flow of his language, place him at the head of narrators. He reminds us of a delightful child. There is a grace beyond the reach of affectation in his awkwardness, a malice in his innocence, an intelligence in his nonsense, an insinuating eloquence in his lisp. We know of no writer who makes such interest for himself and his book in the heart of the reader. At the distance of three-and-twenty centuries, we feel for him the same sort of pitying fondness which Fontaine and Gay are said to have inspired in society. He has written an incomparable book. He has written something better perhaps than the best history; but he has not written a good history; he is, from the first to the last chapter, an inventor. We do not here refer merely to those gross fictions with which he has been reproached by the critics of later times. We speak of that coloring which is

equally diffused over his whole narrative, and which perpetually leaves the most sagacious reader in doubt what to reject and what to receive. The most authentic parts of his work bear the same relation to his wildest legends which Henry the Fifth bears to the Tempest. There was an expedition undertaken by Xerxes against Greece; and there was an invasion of France. There was a battle at Platæa, and there was a battle at Agincourt. Cambridge and Exeter, the Constable and the Dauphin, were persons as real as Demaratus and Pausanias. The harangue of the Archbishop on the Salic Law and the Book of Numbers differ much less from the orations which have in all ages proceeded from the right reverend bench than the speeches of Mardonius and Artabanus from those which were delivered at the council-board of Susa. Shakespeare gives us enumerations of armies, and returns of killed and wounded, which are not, we suspect, much less accurate than those of Herodotus. There are passages in Herodotus nearly as long as acts of Shakespeare, in which everything is told dramatically, and in which the narrative serves only the purpose of stage-directions. It is possible, no doubt, that the substance of some real conversations may have been reported to the historian. But events, which, if they ever happened, happened in ages and nations so remote that the particulars could never have been known to him, are related with the greatest minuteness of detail. We have all that Candaules said to Gyges, and all that passed between Astyages and Harpagus. We are, therefore, unable to judge whether, in the account which he gives of transactions respecting which he might possibly have been well informed, we can trust to anything beyond the naked outline; whether, for example, the answer of Gelon to the ambassadors of the Grecian confederacy, or the expressions which passed between Aristides and Themistocles at their famous interview, have been correctly transmitted to us. The great events are, no doubt, faithfully related. So, probably, are

many of the slighter circumstances; but which of them it is impossible to ascertain. The fictions are so much like the facts, and the facts so much like the fictions, that, with respect to many most interesting particulars, our belief is neither given nor withheld, but remains in an uneasy and interminable state of abeyance. We know that there is truth; but we cannot exactly decide where it lies.

The faults of Herodotus are the faults of a simple and imaginative mind. Children and servants are remarkably Herodotean in their style of narration. They tell everything dramatically. Their *says hes* and *says shes* are proverbial. Every person who has had to settle their disputes knows that, even when they have no intention to deceive, their reports of conversation always require to be carefully sifted. If an educated man were giving an account of the late change of administration, he would say, — "Lord Goderich resigned; and the King, in consequence, sent for the Duke of Wellington." A porter tells the story as if he had been hid behind the curtains of the royal bed at Windsor: "So Lord Goderich says, 'I cannot manage this business; I must go out.' So the King says, — says he, 'Well, then, I must send for the Duke of Wellington, — that 's all.'" This is in the very manner of the father of history.

Herodotus wrote as it was natural that he should write. He wrote for a nation susceptible, curious, lively, insatiably desirous of novelty and excitement; for a nation in which the fine arts had attained their highest excellence, but in which philosophy was still in its infancy. His countrymen had but recently begun to cultivate prose composition. Public transactions had generally been recorded in verse. The first historians might, therefore, indulge without fear of censure in the license allowed to their predecessors the bards. Books were few. The events of former times were learned from tradition and from popular ballads; the manners of foreign countries from the reports of travellers. It is well known that

the mystery which overhangs what is distant, either in space or time, frequently prevents us from censuring as unnatural what we perceive to be impossible. We stare at a dragoon who has killed three French cuirassiers as a prodigy; yet we read, without the least disgust, how Godfrey slew his thousands and Rinaldo his ten thousands. Within the last hundred years, stories about China and Bantam which ought not to have imposed on an old nurse were gravely laid down as foundations of political theories by eminent philosophers. What the time of the Crusades is to us, the generation of Crœsus and Solon was to the Greeks of the time of Herodotus. Babylon was to them what Pekin was to the French academicians of the last century.

For such a people was the book of Herodotus composed; and, if we may trust to a report, not sanctioned indeed by writers of high authority, but in itself not improbable, it was composed, not to be read, but to be heard. It was not to the slow circulation of a few copies, which the rich only could possess, that the aspiring author looked for his reward. The great Olympian festival, — the solemnity which collected multitudes, proud of the Grecian name, from the wildest mountains of Doris, and the remotest colonies of Italy and Libya, — was to witness his triumph. The interest of the narrative, and the beauty of the style, were aided by the imposing effect of recitation, — by the splendor of the spectacle, — by the powerful influence of sympathy. A critic who could have asked for authorities in the midst of such a scene must have been of a cold and sceptical nature; and few such critics were there. As was the historian, such were the auditors, — inquisitive, credulous, easily moved by religious awe or patriotic enthusiasm. They were the very men to hear with delight of strange beasts, and birds, and trees, — of dwarfs, and giants, and cannibals, — of gods, whose very names it was impiety to utter, — of ancient dynasties, which had left behind them monuments surpass-

ing all the works of later times, — of towns like provinces, — of rivers like seas, — of stupendous walls, and temples, and pyramids, — of the rites which the Magi performed at daybreak on the tops of the mountains, — of the secrets inscribed on the eternal obelisks of Memphis. With equal delight they would have listened to the graceful romances of their own country. They now heard of the exact accomplishment of obscure predictions, of the punishment of crimes over which the justice of heaven had seemed to slumber, — of dreams, omens, warnings from the dead, — of princesses, for whom noble suitors contended in every generous exercise of strength and skill, — of infants, strangely preserved from the dagger of the assassin to fulfil high destinies.

As the narrative approached their own times, the interest became still more absorbing. The chronicler had now to tell the story of that great conflict from which Europe dates its intellectual and political supremacy, — a story which, even at this distance of time, is the most marvellous and the most touching in the annals of the human race, — a story abounding with all that is wild and wonderful, with all that is pathetic and animating; with the gigantic caprices of infinite wealth and despotic power, — with the mightier miracles of wisdom, of virtue, and of courage. He told them of rivers dried up in a day, — of provinces famished for a meal, — of a passage for ships hewn through the mountains, — of a road for armies spread upon the waves, — of monarchies and commonwealths swept away, — of anxiety, of terror, of confusion, of despair! — and then of proud and stubborn hearts tried in that extremity of evil, and not found wanting, — of resistance long maintained against desperate odds, — of lives dearly sold, when resistance could be maintained no more, — of signal deliverance, and of unsparing revenge. Whatever gave a stronger air of reality to a narrative so well calculated to inflame the passions, and to flatter national pride, was certain to be favorably received.

Between the time at which Herodotus is said to have composed his history, and the close of the Peloponnesian war, about forty years elapsed, — forty years crowded with great military and political events. The circumstances of that period produced a great effect on the Grecian character; and nowhere was this effect so remarkable as in the illustrious democracy of Athens. An Athenian, indeed, even in the time of Herodotus, would scarcely have written a book so romantic and garrulous as that of Herodotus. As civilization advanced, the citizens of that famous republic became still less visionary, and still less simple-hearted. They aspired to know where their ancestors had been content to doubt; they began to doubt where their ancestors had thought it their duty to believe. Aristophanes is fond of alluding to this change in the temper of his countrymen. The father and son, in the Clouds, are evidently representatives of the generations to which they respectively belonged. Nothing more clearly illustrates the nature of this moral revolution than the change which passed upon tragedy. The wild sublimity of Æschylus became the scoff of every young Phidippides. Lectures on abstruse points of philosophy, the fine distinctions of casuistry, and the dazzling fence of rhetoric, were substituted for poetry. The language lost something of that infantile sweetness which had characterized it. It became less like the ancient Tuscan, and more like the modern French.

The fashionable logic of the Greeks was, indeed, far from strict. Logic never can be strict where books are scarce, and where information is conveyed orally. We are all aware how frequently fallacies, which, when set down on paper, are at once detected, pass for unanswerable arguments when dexterously and volubly urged in Parliament, at the bar, or in private conversation. The reason is evident. We cannot inspect them closely enough to perceive their inaccuracy. We cannot readily compare them with each other. We lose sight of one part of the

subject before another, which ought to be received in connection with it, comes before us; and, as there is no immutable record of what has been admitted and of what has been denied, direct contradictions pass muster with little difficulty. Almost all the education of a Greek consisted in talking and listening. His opinions on government were picked up in the debates of the assembly. If he wished to study metaphysics, instead of shutting himself up with a book, he walked down to the market-place to look for a sophist. So completely were men formed to these habits, that even writing acquired a conversational air. The philosophers adopted the form of dialogue, as the most natural mode of communicating knowledge. Their reasonings have the merits and the defects which belong to that species of composition, and are characterized rather by quickness and subtilty than by depth and precision. Truth is exhibited in parts, and by glimpses. Innumerable clever hints are given; but no sound and durable system is erected. The *argumentum ad hominem*, a kind of argument most efficacious in debate, but utterly useless for the investigation of general principles, is among their favorite resources. Hence, though nothing can be more admirable than the skill which Socrates displays in the conversations which Plato has reported or invented, his victories, for the most part, seem to us unprofitable. A trophy is set up; but no new province is added to the dominions of the human mind.

Still, where thousands of keen and ready intellects were constantly employed in speculating on the qualities of actions and on the principles of government, it was impossible that history should retain its old character. It became less gossiping and less picturesque; but much more accurate, and somewhat more scientific.

The history of Thucydides differs from that of Herodotus as a portrait differs from the representation of an imaginary scene; as the Burke or Fox of Reynolds differs from his Ugolino or his Beaufort. In the former case,

the archetype is given; in the latter it is created. The faculties which are required for the latter purpose are of a higher and rarer order than those which suffice for the former, and indeed necessarily comprise them. He who is able to paint what he sees with the eye of the mind will surely be able to paint what he sees with the eye of the body. He who can invent a story, and tell it well, will also be able to tell, in an interesting manner, a story which he has not invented. If, in practice, some of the best writers of fiction have been among the worst writers of history, it has been because one of their talents had merged in another so completely that it could not be severed; because, having long been habituated to invent and narrate at the same time, they found it impossible to narrate without inventing.

Some capricious and discontented artists have affected to consider portrait-painting as unworthy of a man of genius. Some critics have spoken in the same contemptuous manner of history. Johnson puts the case thus: The historian tells either what is false or what is true: in the former case he is no historian: in the latter he has no opportunity for displaying his abilities: for truth is one: and all who tell the truth must tell it alike.

It is not difficult to elude both the horns of this dilemma. We will recur to the analogous art of portrait-painting. Any man with eyes and hands may be taught to take a likeness. The process, up to a certain point, is merely mechanical. If this were all, a man of talents might justly despise the occupation. But we could mention portraits which are resemblances, — but not mere resemblances; faithful, — but much more than faithful; portraits which condense into one point of time, and exhibit, at a single glance, the whole history of turbid and eventful lives — in which the eyes seems to scrutinize us, and the mouth to command us — in which the brow menaces, and the lip almost quivers with scorn — in which every wrinkle is a comment on some important transac-

tion. The account which Thucydides has given of the retreat from Syracuse is, among narratives, what Vandyck's Lord Strafford is among paintings.

Diversity, it is said, implies error: truth is one, and admits of no degrees. We answer, that this principle holds good only in abstract reasonings. When we talk of the truth of imitation in the fine arts, we mean an imperfect and graduated truth. No picture is exactly like the original; nor is a picture good in proportion as it is like the original. When Sir Thomas Lawrence paints a handsome peeress, he does not contemplate her through a powerful microscope, and transfer to the canvas the pores of the skin, the blood-vessels of the eye, and all the other beauties which Gulliver discovered in the Brobdignagian maids of honor. If he were to do this, the effect would not merely be unpleasant, but, unless the scale of the picture were proportionably enlarged, would be absolutely *false*. And, after all, a microscope of greater power than that which he had employed would convict him of innumerable omissions. The same may be said of history. Perfectly and absolutely true it cannot be; for, to be perfectly and absolutely true, it ought to record *all* the slightest particulars of the slightest transactions — all the things done and all the words uttered during the time of which it treats. The omission of any circumstance, however insignificant, would be a defect. If history were written thus, the Bodleian library would not contain the occurrences of a week. What is told in the fullest and most accurate annals bears an infinitely small proportion to what is suppressed. The difference between the copious work of Clarendon and the account of the civil wars in the abridgment of Goldsmith vanishes when compared with the immense mass of facts respecting which both are equally silent.

No picture, then, and no history, can present us with the whole truth; but those are the best pictures and the best histories which exhibit such parts of the truth as most

nearly produce the effect of the whole. He who is deficient in the art of selection may, by showing nothing but the truth, produce all the effect of the grossest falsehood. It perpetually happens that one writer tells less truth than another, merely because he tells more truths. In the imitative arts we constantly see this. There are lines in the human face, and objects in landscape, which stand in such relations to each other that they ought either to be all introduced into a painting together or all omitted together. A sketch into which none of them enters may be excellent; but, if some are given and others left out, though there are more points of likeness, there is less likeness. An outline scrawled with a pen, which seizes the marked features of a countenance, will give a much stronger idea of it than a bad painting in oils. Yet the worst painting in oils that ever hung at Somerset House resembles the original in many more particulars. A bust of white marble may give an excellent idea of a blooming face. Color the lips and cheeks of the bust, leaving the hair and eyes unaltered, and the similarity, instead of being more striking, will be less so.

History has its foreground and its background: and it is principally in the management of its perspective that one artist differs from another. Some events must be represented on a large scale, others diminished; the great majority will be lost in the dimness of the horizon; and a general idea of their joint effect will be given by a few slight touches.

In this respect no writer has ever equalled Thucydides. He was a perfect master of the art of gradual diminution. His history is sometimes as concise as a chronological chart; yet it is always perspicuous. It is sometimes as minute as one of Lovelace's letters; yet it is never prolix. He never fails to contract and to expand it in the right place.

Thucydides borrowed from Herodotus the practice of

putting speeches of his own into the mouths of his characters. In Herodotus this usage is scarcely censurable. It is of a piece with his whole manner. But it is altogether incongruous in the work of his successor, and violates, not only the accuracy of history, but the decencies of fiction. When once we enter into the spirit of Herodotus, we find no inconsistency. The conventional probability of his drama is preserved from the beginning to the end. The deliberate orations, and the familiar dialogues, are in strict keeping with each other. But the speeches of Thucydides are neither preceded nor followed by anything with which they harmonize. They give to the whole book something of the grotesque character of those Chinese pleasure-grounds in which perpendicular rocks of granite start up in the midst of a soft green plain. Invention is shocking where truth is in such close juxtaposition with it.

Thucydides honestly tells us that some of these discourses are purely fictitious. He may have reported the substance of others correctly. But it is clear from the internal evidence that he has preserved no more than the substance. His own peculiar habits of thought and expression are everywhere discernible. Individual and national peculiarities are seldom to be traced in the sentiments, and never in the diction. The oratory of the Corinthians and Thebans is not less Attic, either in matter or in manner, than that of the Athenians. The style of Cleon is as pure, as austere, as terse, and as significant as that of Pericles.

In spite of this great fault, it must be allowed that Thucydides has surpassed all his rivals in the art of historical narration, in the art of producing an effect on the imagination, by skilful selection and disposition, without indulging in the license of invention. But narration, though an important part of the business of a historian, is not the whole. To append a moral to a work of fiction is either useless or superfluous. A fiction may give a

more impressive effect to what is already known; but it can teach nothing new. If it presents to us characters and trains of events to which our experience furnishes us with nothing similar, instead of deriving instruction from it, we pronounce it unnatural. We do not form our opinions from it; but we try it by our preconceived opinions. Fiction, therefore, is essentially imitative. Its merit consists in its resemblance to a model with which we are already familiar, or to which at least we can instantly refer. Hence it is that the anecdotes which interest us most strongly in authentic narrative are offensive when introduced into novels; that what is called the romantic part of history is in fact the least romantic. It is delightful as history, because it contradicts our previous notions of human nature, and of the connection of causes and effects. It is, on that very account, shocking and incongruous in fiction. In fiction, the principles are given, to find the facts: in history, the facts are given, to find the principles; and the writer who does not explain the phenomena as well as state them performs only one half of his office. Facts are the mere dross of history. It is from the abstract truth which interpenetrates them, and lies latent among them like gold in the ore, that the mass derives its whole value: and the precious particles are generally combined with the baser in such a manner that the separation is a task of the utmost difficulty.

Here Thucydides is deficient; the deficiency, indeed, is not discreditable to him. It was the inevitable effect of circumstances. It was in the nature of things necessary that, in some part of its progress through political science, the human mind should reach that point which it attained in his time. Knowledge advances by steps, and not by leaps. The axioms of an English debating club would have been startling and mysterious paradoxes to the most enlightened statesmen of Athens. But it would be as absurd to speak contemptuously of the Athenian on this account as to ridicule Strabo for not having given us an ac-

count of Chili, or to talk of Ptolemy as we talk of Sir Richard Phillips. Still, when we wish for solid geographical information, we must prefer the solemn coxcombry of Pinkerton to the noble work of Strabo. If we wanted instruction respecting the solar system, we should consult the silliest girl from a boarding school, rather than Ptolemy.

Thucydides was undoubtedly a sagacious and reflecting man. This clearly appears from the ability with which he discusses practical questions. But the talent of deciding on the circumstances of a particular case is often possessed in the highest perfection by persons destitute of the power of generalization. Men skilled in the military tactics of civilized nations have been amazed at the farsightedness and penetration which a Mohawk displays in concerting his stratagems, or in discerning those of his enemies. In England, no class possesses so much of that peculiar ability which is required for constructing ingenious schemes, and for obviating remote difficulties, as the thieves and the thief-takers. Women have more of this dexterity than men. Lawyers have more of it than statesmen; statesmen have more of it than philosophers. Monk had more of it than Harrington and all his club. Walpole had more of it than Adam Smith or Beccaria. Indeed, the species of discipline by which this dexterity is acquired tends to contract the mind, and to render it incapable of abstract reasoning.

The Grecian statesmen of the age of Thucydides were distinguished by their practical sagacity, their insight into motives, their skill in devising means for the attainment of their ends. A state of society in which the rich were constantly planning the oppression of the poor, and the poor the spoliation of the rich, in which the ties of party had superseded those of country, in which revolutions and counter revolutions were events of daily occurrence, was naturally prolific in desperate and crafty political adventurers. This was the very school in which men were likely to acquire the dissimulation of Mazarin, the judicious

temerity of Richelieu, the penetration, the exquisite tact, the almost instinctive presentiment of approaching events which gave so much authority to the counsel of Shaftesbury that "it was as if a man had inquired of the oracle of God." In this school Thucydides studied; and his wisdom is that which such a school would naturally afford. He judges better of circumstances than of principles. The more a question is narrowed, the better he reasons upon it. His work suggests many most important considerations respecting the first principles of government and morals, the growth of factions, the organization of armies, and the mutual relations of communities. Yet all his general observations on these subjects are very superficial. His most judicious remarks differ from the remarks of a really philosophical historian, as a sum correctly cast up by a book-keeper from a general expression discovered by an algebraist. The former is useful only in a single transaction; the latter may be applied to an infinite number of cases.

This opinion will, we fear, be considered as heterodox. For, not to speak of the illusion which the sight of a Greek type, or the sound of a Greek diphthong, often produces, there are some peculiarities in the manner of Thucydides which in no small degree have tended to secure to him the reputation of profundity. His book is evidently the book of a man and a statesman; and in this respect presents a remarkable contrast to the delightful childishness of Herodotus. Throughout it there is an air of matured power, of grave and melancholy reflection, of impartiality and habitual self-command. His feelings are rarely indulged, and speedily repressed. Vulgar prejudices of every kind, and particularly vulgar superstitions, he treats with a cold and sober disdain peculiar to himself. His style is weighty, condensed, antithetical, and not unfrequently obscure. But, when we look at his political philosophy, without regard to the circumstances, we find him to have been, what indeed it would have

been a miracle if he had not been, simply an Athenian of the fifth century before Christ.

Xenophon is commonly placed, but we think without much reason, in the same rank with Herodotus and Thucydides. He resembles them, indeed, in the purity and sweetness of his style; but, in spirit, he rather resembles that later school of historians, whose works seem to be fables composed for a moral, and who, in their eagerness to give us warnings and examples, forget to give us men and women. The life of Cyrus, whether we look upon it as a history or as a romance, seems to us a very wretched performance. The expedition of the Ten Thousand, and the History of Grecian Affairs, are certainly pleasant reading; but they indicate no great power of mind. In truth, Xenophon, though his taste was elegant, his disposition amiable, and his intercourse with the world extensive, had, we suspect, rather a weak head. Such was evidently the opinion of that extraordinary man to whom he early attached himself, and for whose memory he entertained an idolatrous veneration. He came in only for the milk with which Socrates nourished his babes in philosophy. A few saws of morality, and a few of the simplest doctrines of natural religion, were enough for the good young man. The strong meat, the bold speculations on physical and metaphysical science, were reserved for auditors of a different description. Even the lawless habits of a captain of mercenary troops could not change the tendency which the character of Xenophon early acquired. To the last, he seems to have retained a sort of heathen Puritanism. The sentiments of piety and virtue which abound in his works are those of a well-meaning man, somewhat timid and narrow-minded, devout from constitution rather than from rational conviction. He was as superstitious as Herodotus, but in a way far more offensive. The very peculiarities which charm us in an infant, the toothless mumbling, the stammering, the tottering, the helplessness, the causeless tears and laughter, are dis-

gusting in old age. In the same manner, the absurdity which precedes a period of general intelligence is often pleasing; that which follows it is contemptible. The nonsense of Herodotus is that of a baby. The nonsense of Xenophon is that of a dotard. His stories about dreams, omens, and prophecies, present a strange contrast to the passages in which the shrewd and incredulous Thucydides mentions the popular superstitions. It is not quite clear that Xenophon was honest in his credulity; his fanaticism was in some degree politic. He would have made an excellent member of the Apostolic Camarilla. An alarmist by nature, an aristocrat by party, he carried to an unreasonable excess his horror of popular turbulence. The quiet atrocity of Sparta did not shock him in the same manner; for he hated tumult more than crimes. He was desirous to find restraints which might curb the passions of the multitude; and he absurdly fancied that he had found them in a religion without evidences or sanction, precepts or example, in a frigid system of Theophilanthropy, supported by nursery tales.

Polybius and Arrian have given us authentic accounts of facts; and here their merit ends. They were not men of comprehensive minds; they had not the art of telling a story in an interesting manner. They have in consequence been thrown into the shade by writers who, though less studious of truth than themselves, understood far better the art of producing effect, — by Livy and Quintus Curtius.

Yet Polybius and Arrian deserve high praise when compared with the writers of that school of which Plutarch may be considered as the head. For the historians of this class we must confess that we entertain a peculiar aversion. They seem to have been pedants, who, though destitute of those valuable qualities which are frequently found in conjunction with pedantry, thought themselves great philosophers and great politicians. They not only mislead their readers in every

page, as to particular facts, but they appear to have altogether misconceived the whole character of the times of which they write. They were inhabitants of an empire bounded by the Atlantic Ocean and the Euphrates, by the ice of Scythia and the sands of Mauritania; composed of nations whose manners, whose languages, whose religion, whose countenances and complexions were widely different; governed by one mighty despotism, which had risen on the ruins of a thousand commonwealths and kingdoms. Of liberty, such as it is in small democracies, of patriotism, such as it is in small independent communities of any kind, they had, and they could have, no experimental knowledge. But they had read of men who exerted themselves in the cause of their country with an energy unknown in later times, who had violated the dearest of domestic charities, or voluntarily devoted themselves to death, for the public good; and they wondered at the degeneracy of their contemporaries. It never occurred to them that the feelings which they so greatly admired sprung from local and occasional causes; that they will always grow up spontaneously in small societies; and that, in large empires, though they may be forced into existence for a short time by peculiar circumstances, they cannot be general or permanent. It is impossible that any man should feel for a fortress on a remote frontier as he feels for his own house; that he should grieve for a defeat in which ten thousand people whom he never saw have fallen as he grieves for a defeat which has half unpeopled the street in which he lives; that he should leave his home for a military expedition in order to preserve the balance of power as cheerfully as he would leave it to repel invaders who had begun to burn all the cornfields in his neighborhood.

The writers of whom we speak should have considered this. They should have considered that in patriotism, such as it existed amongst the Greeks, there was nothing essentially and eternally good; that an exclusive attach-

ment to a particular society, though a natural, and, under certain restrictions, a most useful sentiment, implies no extraordinary attainments in wisdom or virtue; that, where it has existed in an intense degree, it has turned states into gangs of robbers whom their mutual fidelity has rendered more dangerous, has given a character of peculiar atrocity to war, and has generated that worst of all political evils, the tyranny of nations over nations.

Enthusiastically attached to the name of liberty, these historians troubled themselves little about its definition. The Spartans, tormented by ten thousand absurd restraints, unable to please themselves in the choice of their wives, their suppers, or their company, compelled to assume a peculiar manner, and to talk in a peculiar style, gloried in their liberty. The aristocracy of Rome repeatedly made liberty a plea for cutting off the favorites of the people. In almost all the little commonwealths of antiquity, liberty was used as a pretext for measures directed against everything which makes liberty valuable, for measures which stifled discussion, corrupted the administration of justice, and discouraged the accumulation of property. The writers, whose works we are considering, confounded the sound with the substance, and the means with the end. Their imaginations were inflamed by mystery. They conceived of liberty as monks conceive of love, as cockneys conceive of the happiness and innocence of rural life, as novel-reading sempstresses conceive of Almack's and Grosvenor Square, accomplished Marquesses and handsome Colonels of the Guards. In the relation of events, and the delineation of characters, they have paid little attention to facts, to the custom of the times of which they pretend to treat, or to the general principles of human nature. They have been faithful only to their own puerile and extravagant doctrines. Generals and statesmen are metamorphosed into magnanimous coxcombs, from whose fulsome virtues we turn away with disgust. The fine sayings and exploits of their heroes remind us

of the insufferable perfections of Sir Charles Grandison, and affect us with a nausea similar to that which we feel when an actor, in one of Morton's or Kotzebue's plays, lays his hand on his heart, advances to the ground-lights, and mouths a moral sentence for the edification of the gods.

These writers, men who knew not what it was to have a country, men who had never enjoyed political rights, brought into fashion an offensive cant about patriotism and zeal for freedom. What the English Puritans did for the language of Christianity, what Scuderi did for the language of love, they did for the language of public spirit. By habitual exaggeration they made it mean. By monotonous emphasis they made it feeble. They abused it till it became scarcely possible to use it with effect.

Their ordinary rules of morality are deduced from extreme cases. The common regimen which they prescribe for society is made up of those desperate remedies which only its most desperate distempers require. They look with peculiar complacency on actions which even those who approve them consider as exceptions to laws of almost universal application — which bear so close an affinity to the most atrocious crimes that, even where it may be unjust to censure them, it is unsafe to praise them. It is not strange, therefore, that some flagitious instances of perfidy and cruelty should have been passed unchallenged in such company, that grave moralists, with no personal interest at stake, should have extolled, in the highest terms, deeds of which the atrocity appalled even the infuriated factions in whose cause they were perpetrated. The part which Timoleon took in the assassination of his brother shocked many of his own partisans. The recollection of it preyed long on his own mind. But it was reserved for historians who lived some centuries later to discover that his conduct was a glorious display of virtue, and to lament that, from the frailty of human nature, a man who could perform so great an exploit could repent of it.

The writings of these men, and of their modern imitators, have produced effects which deserve some notice. The English have been so long accustomed to political speculation, and have enjoyed so large a measure of practical liberty, that such works have produced little effect on their minds. We have classical associations and great names of our own which we can confidently oppose to the most splendid of ancient times. Senate has not to our ears a sound so venerable as Parliament. We respect the Great Charter more than the laws of Solon. The Capitol and the Forum impress us with less awe than our own Westminster Hall and Westminster Abbey, the place where the great men of twenty generations have contended, the place where they sleep together! The list of warriors and statesmen by whom our constitution was founded or preserved, from De Montfort down to Fox, may well stand a comparison with the Fasti of Rome. The dying thanksgiving of Sidney is as noble as the libation which Thrasea poured to Liberating Jove; and we think with far less pleasure of Cato tearing out his entrails than of Russell saying, as he turned away from his wife, that the bitterness of death was past. Even those parts of our history over which, on some accounts, we would gladly throw a veil may be proudly opposed to those on which the moralists of antiquity loved most to dwell. The enemy of English liberty was not murdered by men whom he had pardoned and loaded with benefits. He was not stabbed in the back by those who smiled and cringed before his face. He was vanquished on fields of stricken battle; he was arraigned, sentenced, and executed in the face of heaven and earth. Our liberty is neither Greek nor Roman; but essentially English. It has a character of its own, — a character which has taken a tinge from the sentiments of the chivalrous ages, and which accords with the peculiarities of our manner and of our insular situation. It has a language, too, of its own, and a language singularly idiomatic, full of meaning to ourselves, scarcely intelligible to strangers.

Here, therefore, the effect of books such as those which we have been considering has been harmless. They have, indeed, given currency to many very erroneous opinions with respect to ancient history. They have heated the imaginations of boys. They have misled the judgment and corrupted the taste of some men of letters, such as Akenside and Sir William Jones. But on persons engaged in public affairs they have had very little influence. The foundations of our constitution were laid by men who knew nothing of the Greeks but that they denied the orthodox procession and cheated the Crusaders, and nothing of Rome but that the Pope lived there. Those who followed contented themselves with improving on the original plan. They found models at home; and therefore they did not look for them abroad. But, when enlightened men on the Continent began to think about political reformation, having no patterns before their eyes in their domestic history, they naturally had recourse to those remains of antiquity, the study of which is considered throughout Europe as an important part of education. The historians of whom we have been speaking had been members of large communities, and subjects of absolute sovereigns. Hence it is, as we have already said, that they commit such gross errors in speaking of the little republics of antiquity. Their works were now read in the spirit in which they had been written. They were read by men placed in circumstances closely resembling their own, unacquainted with the real nature of liberty, but inclined to believe everything good which could be told respecting it. How powerfully these books impressed these speculative reformers, is well known to all who have paid any attention to the French literature of the last century. But, perhaps, the writer on whom they produced the greatest effect was Vittorio Alfieri. In some of his plays, particularly in Virginia, Timoleon, and Brutus the Younger, he has even caricatured the extravagance of his masters.

It was not strange that the blind, thus led by the blind, should stumble. The transactions of the French Revolution, in some measure, took their character from these works. Without the assistance of these works, indeed, a revolution would have taken place, — a revolution productive of much good and much evil, tremendous but short lived, evil dearly purchased, but durable good. But it would not have been exactly such a revolution. The style, the accessories, would have been in many respects different. There would have been less of bombast in language, less affectation in manner, less of solemn trifling and ostentatious simplicity. The acts of legislative assemblies, and the correspondence of diplomatists, would not have been disgraced by rants worthy only of a college declamation. The government of a great and polished nation would not have rendered itself ridiculous by attempting to revive the usages of a world which had long passed away, or rather of a world which had never existed except in the description of a fantastic school of writers. These second-hand imitations resembled the originals about as much as the classical feast with which the Doctor in Peregrine Pickle turned the stomachs of all his guests resembled one of the suppers of Lucullus in the Hall of Apollo.

These were mere follies. But the spirit excited by these writers produced more serious effects. The greater part of the crimes which disgraced the revolution sprung indeed from the relaxation of law, from popular ignorance, from the remembrance of past oppression, from the fear of foreign conquest, from rapacity, from ambition, from party-spirit. But many atrocious proceedings must, doubtless, be ascribed to heated imagination, to perverted principle, to a distaste for what was vulgar in morals, and a passion for what was startling and dubious. Mr. Burke has touched on this subject with great felicity of expression: "The gradation of their republic," says he, "is laid in moral paradoxes. All those instances to be found

in history, whether real or fabulous, of a doubtful public spirit, at which morality is perplexed, reason is staggered, and from which affrighted nature recoils, are their chosen and almost sole examples for the instruction of their youth." This evil, we believe, is to be directly ascribed to the influence of the historians whom we have mentioned, and their modern imitators.

Livy had some faults in common with these writers. But on the whole he must be considered as forming a class by himself; no historian with whom we are acquainted has shown so complete an indifference to truth. He seems to have cared only about the picturesque effect of his book, and the honor of his country. On the other hand, we do not know, in the whole range of literature, an instance of a bad thing so well done. The painting of the narrative is beyond description vivid and graceful. The abundance of interesting sentiments and splendid imagery in the speeches is almost miraculous. His mind is a soil which is never overteemed, a fountain which never seems to trickle. It pours forth profusely; yet it gives no sign of exhaustion. It was probably to this exuberance of thought and language, always fresh, always sweet, always pure, no sooner yielded than repaired, that the critics applied that expression which has been so much discussed, *lactea ubertas*.

All the merits and all the defects of Livy take a coloring from the character of his nation. He was a writer peculiarly Roman; the proud citizen of a commonwealth which had indeed lost the reality of liberty, but which still sacredly preserved its forms — in fact the subject of an arbitrary prince, but in his own estimation one of the masters of the world, with a hundred kings below him, and only the gods above him. He, therefore, looked back on former times with feelings far different from those which were naturally entertained by his Greek contemporaries, and which at a later period became general among men of letters throughout the Roman Empire.

He contemplated the past with interest and delight, not because it furnished a contrast to the present, but because it had led to the present. He recurred to it, not to lose in proud recollections the sense of national degradation, but to trace the progress of national glory. It is true that his veneration for antiquity produced on him some of the effects which it produced on those who arrived at it by a very different road. He has something of their exaggeration, something of their cant, something of their fondness for anomalies and *lusus naturæ* in morality. Yet even here we perceive a difference. They talk rapturously of patriotism and liberty in the abstract. He does not seem to think any country but Rome deserving of love; nor is it for liberty as liberty, but for liberty as a part of the Roman institutions, that he is zealous.

Of the concise and elegant accounts of the campaigns of Cæsar little can be said. They are incomparable models for military dispatches. But histories they are not, and do not pretend to be.

The ancient critics placed Sallust in the same rank with Livy; and unquestionably the small portion of his works which has come down to us is calculated to give a high opinion of his talents. But his style is not very pleasant; and his most powerful work, the account of the Conspiracy of Catiline, has rather the air of a clever party pamphlet than that of a history. It abounds with strange inconsistencies, which, unexplained as they are, necessarily excite doubts as to the fairness of the narrative. It is true, that many circumstances now forgotten may have been familiar to his contemporaries, and may have rendered passages clear to them which to us appear dubious and perplexing. But a great historian should remember that he writes for distant generations, for men who will perceive the apparent contradictions, and will possess no means of reconciling them. We can only vindicate the fidelity of Sallust at the expense of his skill. But in fact all the information which we have from con-

temporaries respecting this famous plot is liable to the same objection, and is read by discerning men with the same incredulity. It is all on one side. No answer has reached our times. Yet, on the showing of the accusers, the accused seem entitled to acquittal. Catiline, we are told, intrigued with a Vestal virgin, and murdered his own son. His house was a den of gamblers and debauchees. No young man could cross his threshold without danger to his fortune and reputation. Yet this is the man with whom Cicero was willing to coalesce in a contest for the first magistracy of the republic; and whom he described, long after the fatal termination of the conspiracy, as an accomplished hypocrite, by whom he had himself been deceived, and who had acted with consummate skill the character of a good citizen and a good friend. We are told that the plot was the most wicked and desperate ever known, and, almost in the same breath, that the great body of the people, and many of the nobles, favored it; that the richest citizens of Rome were eager for the spoliation of all property, and its highest functionaries for the destruction of all order; that Crassus, Cæsar, the Prætor Lentulus, one of the consuls of the year, one of the consuls elect, were proved or suspected to be engaged in a scheme for subverting institutions to which they owed the highest honors, and introducing universal anarchy. We are told that a government, which knew all this, suffered the conspirator, whose rank, talents, and courage, rendered him most dangerous, to quit Rome without molestation. We are told that bondmen and gladiators were to be armed against the citizens. Yet we find that Catiline rejected the slaves who crowded to enlist in his army, lest, as Sallust himself expresses it, "he should seem to identify their cause with that of the citizens." Finally, we are told that the magistrate, who was universally allowed to have saved all classes of his countrymen from conflagration and massacre, rendered himself so unpopular by his conduct that a marked insult

was offered to him at the expiration of his office, and a severe punishment inflicted on him shortly after.

Sallust tells us, what, indeed, the letters and speeches of Cicero sufficiently prove, that some persons considered the shocking and atrocious parts of the plot as mere inventions of the government, designed to excuse its unconstitutional measures. We must confess ourselves to be of that opinion. There was, undoubtedly, a strong party desirous to change the administration. While Pompey held the command of an army, they could not effect their purpose without preparing means for repelling force, if necessary, by force. In all this there is nothing different from the ordinary practice of Roman factions. The other charges brought against the conspirators are so inconsistent and improbable, that we give no credit whatever to them. If our readers think this skepticism unreasonable, let them turn to the contemporary accounts of the Popish Plot. Let them look over the votes of Parliament, and the speeches of the King; the charges of Scroggs, and the harangues of the managers employed against Strafford. A person who should form his judgment from these pieces alone would believe that London was set on fire by the Papists, and that Sir Edmondsbury Godfrey was murdered for his religion. Yet these stories are now altogether exploded. They have been abandoned by statesmen to aldermen, by aldermen to clergymen, by clergymen to old women, and by old women to Sir Harcourt Lees.

Of the Latin historians, Tacitus was certainly the greatest. His style, indeed, is not only faulty in itself, but is, in some respects, peculiarly unfit for historical composition. He carries his love of effect far beyond the limits of moderation. He tells a fine story finely; but he cannot tell a plain story plainly. He stimulates till stimulants lose their power. Thucydides, as we have already observed, relates ordinary transactions with the unpretending clearness and succinctness of a gazette. His great

powers of painting he reserves for events of which the slightest details are interesting. The simplicity of the setting gives additional lustre to the brilliants. There are passages in the narrative of Tacitus superior to the best which can be quoted from Thucydides. But they are not enchased and relieved with the same skill. They are far more striking when extracted from the body of the work to which they belong than when they occur in their place, and are read in connection with what precedes and follows.

In the delineation of character, Tacitus is unrivalled among historians, and has very few superiors among dramatists and novelists. By the delineation of character, we do not mean the practice of drawing up epigrammatic catalogues of good and bad qualities, and appending them to the names of eminent men. No writer, indeed, has done this more skilfully than Tacitus; but this is not his peculiar glory. All the persons who occupy a large space in his works have an individuality of character which seems to pervade all their words and actions. We know them as if we had lived with them. Claudius, Nero, Otho, both the Agrippinas, are masterpieces. But Tiberius is a still higher miracle of art. The historian undertook to make us intimately acquainted with a man singularly dark and inscrutable, — with a man whose real disposition long remained swathed up in intricate folds of factitious virtues, and over whose actions the hypocrisy of his youth, and the seclusion of his old age, threw a singular mystery. He was to exhibit the specious qualities of the tyrant in a light which might render them transparent, and enable us at once to perceive the covering and the vices which it concealed. He was to trace the gradations by which the first magistrate of a republic, a senator mingling freely in debate, a noble associating with his brother nobles, was transformed into an Asiatic sultan; he was to exhibit a character, distinguished by courage, self-command, and profound policy, yet defiled by all —

"th' extravagancy
And crazy ribaldry of fancy."

He was to mark the gradual effect of advancing age and approaching death on this strange compound of strength and weakness; to exhibit the old sovereign of the world sinking into a dotage which, though it rendered his appetites eccentric, and his temper savage, never impaired the powers of his stern and penetrating mind — conscious of failing strength, raging with capricious sensuality, yet to the last the keenest of observers, the most artful of dissemblers, and the most terrible of masters. The task was one of extreme difficulty. The execution is almost perfect.

The talent which is required to write history thus bears a considerable affinity to the talent of a great dramatist. There is one obvious distinction. The dramatist creates; the historian only disposes. The difference is not in the mode of execution, but in the mode of conception. Shakespeare is guided by a model which exists in his imagination; Tacitus, by a model furnished from without. Hamlet is to Tiberius what the Laocoon is to the Newton of Roubilliac.

In this part of his art Tacitus certainly had neither equal nor second among the ancient historians. Herodotus, though he wrote in a dramatic form, had little of dramatic genius. The frequent dialogues which he introduces give vivacity and movement to the narrative, but are not strikingly characteristic. Xenophon is fond of telling his readers, at considerable length, what he thought of the persons whose adventures he relates. But he does not show them the men, and enable them to judge for themselves. The heroes of Livy are the most insipid of all beings, real or imaginary, the heroes of Plutarch always excepted. Indeed, the manner of Plutarch in this respect reminds us of the cookery of those continental inns, the horror of English travellers, in which a certain nondescript broth is kept constantly boiling, and copiously

poured, without distinction, over every dish as it comes up to table. Thucydides, though at a wide interval, comes next to Tacitus. His Pericles, his Nicias, his Cleon, his Brasidas, are happily discriminated. The lines are few, the coloring faint; but the general air and expression is caught.

We begin, like the priest in Don Quixote's library, to be tired with taking down books one after another for separate judgment, and feel inclined to pass sentence on them in masses. We shall therefore, instead of pointing out the defects and merits of the different modern historians, state generally in what particulars they have surpassed their predecessors, and in what we conceive them to have failed.

They have certainly been, in one sense, far more strict in their adherence to truth than most of the Greek and Roman writers. They do not think themselves entitled to render their narrative interesting by introducing descriptions, conversations, and harangues which have no existence but in their own imagination. This improvement was gradually introduced. History commenced among the modern nations of Europe, as it had commenced among the Greeks, in romance. Froissart was our Herodotus. Italy was to Europe what Athens was to Greece. In Italy, therefore, a more accurate and manly mode of narration was early introduced. Machiavelli and Guicciardini, in imitation of Livy and Thucydides, composed speeches for their historical personages. But, as the classical enthusiasm which distinguished the age of Lorenzo and Leo gradually subsided, this absurd practice was abandoned. In France, we fear, it still, in some degree, keeps its ground. In our own country, a writer who should venture on it would be laughed to scorn. Whether the historians of the last two centuries tell more truth than those of antiquity, may perhaps be doubted. But it is quite certain that they tell fewer falsehoods.

In the philosophy of history, the moderns have very far

surpassed the ancients. It is not, indeed, strange that the Greeks and Romans should not have carried the science of government, or any other experimental science, so far as it has been carried in our time; for the experimental sciences are generally in a state of progression. They were better understood in the seventeenth century than in the sixteenth, and in the eighteenth century than in the seventeenth. But this constant improvement, this natural growth of knowledge, will not altogether account for the immense superiority of the modern writers. The difference is a difference not in degree but of kind. It is not merely that new principles have been discovered, but that new faculties seem to be exerted. It is not that at one time the human intellect should have made but small progress, and at another time have advanced far; but that at one time it should have been stationary, and at another time constantly proceeding. In taste and imagination, in the graces of style, in the arts of persuasion, in the magnificence of public works, the ancients were at least our equals. They reasoned as justly as ourselves on subjects which required pure demonstration. But in the moral sciences they made scarcely any advance. During the long period which elapsed between the fifth century before the Christian era and the fifth century after it little perceptible progress was made. All the metaphysical discoveries of all the philosophers, from the time of Socrates to the northern invasion, are not to be compared in importance with those which have been made in England every fifty years since the time of Elizabeth. There is not the least reason to believe that the principles of government, legislation, and political economy, were better understood in the time of Augustus Cæsar than in the time of Pericles. In our own country, the sound doctrines of trade and jurisprudence have been, within the lifetime of a single generation, dimly hinted, boldly propounded, defended, systematized, adopted by all reflecting men of all parties, quoted in legislative assemblies, incorporated into laws and treaties.

To what is this change to be attributed? Partly, no doubt, to the discovery of printing, a discovery which has not only diffused knowledge widely, but, as we have already observed, has also introduced into reasoning a precision unknown in those ancient communities, in which information was, for the most part, conveyed orally. There was, we suspect, another cause, less obvious, but still more powerful.

The spirit of the two most famous nations of antiquity was remarkably exclusive. In the time of Homer the Greeks had not begun to consider themselves as a distinct race. They still looked with something of childish wonder and awe on the riches and wisdom of Sidon and Egypt. From what causes, and by what gradations, their feelings underwent a change, it is not easy to determine. Their history, from the Trojan to the Persian war, is covered with an obscurity broken only by dim and scattered gleams of truth. But it is certain that a great alteration took place. They regarded themselves as a separate people. They had common religious rites, and common principles of public law, in which foreigners had no part. In all their political systems, monarchical, aristocratical, and democratical, there was a strong family likeness. After the retreat of Xerxes and the fall of Mardonius, national pride rendered the separation between the Greeks and the barbarians complete. The conquerors considered themselves men of a superior breed, men who, in their intercourse with neighboring nations, were to teach and not to learn. They looked for nothing out of themselves. They borrowed nothing. They translated nothing. We cannot call to mind a single expression of any Greek writer earlier than the age of Augustus, indicating an opinion that anything worth reading could be written in any language except his own. The feelings which sprung from national glory were not altogether extinguished by national degradation. They were fondly cherished through ages of slavery and shame. The

literature of Rome herself was regarded with contempt by those who had fled before her arms, and who bowed beneath her fasces. Voltaire says, in one of his six thousand pamphlets, that he was the first person who told the French that England had produced eminent men besides the Duke of Marlborough. Down to a very late period, the Greeks seem to have stood in need of similar information with respect to their masters. With Paulus Æmilius, Sylla, and Cæsar they were well acquainted. But the notions which they entertained respecting Cicero and Virgil were, probably, not unlike those which Boileau may have formed about Shakespeare. Dionysius lived in the most splendid age of Latin poetry and eloquence. He was a critic, and, after the manner of his age, an able critic. He studied the language of Rome, associated with its learned men, and compiled its history. Yet he seems to have thought its literature valuable only for the purpose of illustrating its antiquities. His reading appears to have been confined to its public records, and to a few old annalists. Once, and but once, if we remember rightly, he quotes Ennius, to solve a question of etymology. He has written much on the art of oratory; yet he has not mentioned the name of Cicero.

The Romans submitted to the pretensions of a race which they despised. Their epic poet, while he claimed for them preëminence in the arts in government and war, acknowledged their inferiority in taste, eloquence, and science. Men of letters affected to understand the Greek language better than their own. Pomponius preferred the honor of becoming an Athenian, by intellectual naturalization, to all the distinctions which were to be acquired in the political contests of Rome. His great friend composed Greek poems and memoirs. It is well known that Petrarch considered that beautiful language in which his sonnets are written, as a barbarous jargon, and intrusted his fame to those wretched Latin hexameters which, during the last four centuries, have scarcely found

four readers. Many eminent Romans appear to have felt the same contempt for their native tongue as compared with the Greek. The prejudice continued to a very late period. Julian was as partial to the Greek language as Frederic the Great to the French; and it seems that he could not express himself with elegance in the dialect of the state which he ruled.

Even those Latin writers who did not carry this affectation so far looked on Greece as the only fount of knowledge. From Greece they derived the measures of their poetry, and, indeed, all of poetry that can be imported. From Greece they borrowed the principles and the vocabulary of their philosophy. To the literature of other nations they do not seem to have paid the slightest attention. The sacred books of the Hebrews, for example, books which, considered merely as human compositions, are invaluable to the critic, the antiquarian, and the philosopher, seem to have been utterly unnoticed by them. The peculiarities of Judaism, and the rapid growth of Christianity, attracted their notice. They made war against the Jews. They made laws against the Christians. But they never opened the books of Moses. Juvenal quotes the Pentateuch with censure. The author of the treatise on "the Sublime" quotes it with praise; but both of them quote it erroneously. When we consider what sublime poetry, what curious history, what striking and peculiar views of the Divine nature and of the social duties of men, are to be found in the Jewish scriptures, when we consider that two sects on which the attention of the government was constantly fixed appealed to those scriptures as the rule of their faith and practice, this indifference is astonishing. The fact seems to be, that the Greeks admired only themselves, and that the Romans admired only themselves and the Greeks. Literary men turned away with disgust from modes of thought and expression so widely different from all that they had been accustomed to admire. The effect was narrowness and

sameness of thought. Their minds, if we may so express ourselves, bred in and in, and were accordingly cursed with barrenness and degeneracy. No extraneous beauty or vigor was engrafted on the decaying stock. By an exclusive attention to one class of phenomena, by an exclusive taste for one species of excellence, the human intellect was stunted. Occasional coincidences were turned into general rules. Prejudices were confounded with instincts. On man, as he was found in a particular state of society — on government, as it had existed in a particular corner of the world, many just observations were made; but of man as man, or government as government, little was known. Philosophy remained stationary. Slight changes, sometimes for the worse and sometimes for the better, were made in the superstructure. But nobody thought of examining the foundations.

The vast despotism of the Cæsars, gradually effacing all national peculiarities, and assimilating the remotest provinces of the empire to each other, augmented the evil. At the close of the third century after Christ, the prospects of mankind were fearfully dreary. A system of etiquette, as pompously frivolous as that of the Escurial, had been established.

A sovereign almost invisible; a crowd of dignitaries minutely distinguished by badges and titles; rhetoricians who said nothing but what had been said ten thousand times; schools in which nothing was taught but what had been known for ages; such was the machinery provided for the government and instruction of the most enlightened part of the human race. That great community was then in danger of experiencing a calamity far more terrible than any of the quick, inflammatory, destroying maladies, to which nations are liable, — a tottering, drivelling, paralytic longevity, the immortality of the Struldbrugs, a Chinese civilization. It would be easy to indicate many points of resemblance between the subjects of Diocletian and the people of that Celestial Empire, where, during

many centuries, nothing has been learned or unlearned; where government, where education, where the whole system of life, is a ceremony; where knowledge forgets to increase and multiply, and, like the talent buried in the earth, or the pound wrapped up in the napkin, experiences neither waste nor augmentation.

The torpor was broken by two great revolutions, the one moral, the other political, the one from within, the other from without. The victory of Christianity over Paganism, considered with relation to this subject only, was of great importance. It overthrew the old system of morals; and with it much of the old system of metaphysics. It furnished the orator with new topics of declamation, and the logician with new points of controversy. Above all, it introduced a new principle, of which the operation was constantly felt in every part of society. It stirred the stagnant mass from the inmost depths. It excited all the passions of a stormy democracy in the quiet and listless population of an overgrown empire. The fear of heresy did what the sense of oppression could not do; it changed men, accustomed to be turned over like sheep from tyrant to tyrant, into devoted partisans and obstinate rebels. The tones of an eloquence which had been silent for ages resounded from the pulpit of Gregory. A spirit which had been extinguished on the plains of Philippi revived in Athanasius and Ambrose.

Yet even this remedy was not sufficiently violent for the disease. It did not prevent the empire of Constantinople from relapsing, after a short paroxysm of excitement, into a state of stupefaction, to which history furnishes scarcely any parallel. We there find that a polished society, a society in which a most intricate and elaborate system of jurisprudence was established, in which the arts of luxury were well understood, in which the works of the great ancient writers were preserved and studied, existed for nearly a thousand years without making one great discovery in science, or producing one book which is read by

any but curious inquirers. There were tumults, too, and controversies, and wars in abundance; and these things, bad as they are in themselves, have generally been favorable to the progress of the intellect. But here they tormented without stimulating. The waters were troubled: but no healing influence descended. The agitations resembled the grinnings and writhings of a galvanized corpse, not the struggles of an athletic man.

From this miserable state the Western Empire was saved by the fiercest and most destroying visitation with which God has ever chastened his creatures — the invasion of the Northern nations. Such a cure was required for such a distemper. The fire in London, it has been observed, was a blessing. It burned down the city; but it burned out the plague. The same may be said of the tremendous devastation of the Roman dominions. It annihilated the noisome recesses in which lurked the seeds of great moral maladies; it cleared an atmosphere fatal to the health and vigor of the human mind. It cost Europe a thousand years of barbarism to escape the fate of China.

At length the terrible purification was accomplished; and the second civilization of mankind commenced, under circumstances which afforded a strong security that it would never retrograde and never pause. Europe was now a great federal community. Her numerous states were united by the easy ties of international law and a common religion. Their institutions, their languages, their manners, their tastes in literature, their modes of education, were widely different. Their connection was close enough to allow of mutual observation and improvement, yet not so close as to destroy the idioms of national opinion and feeling.

The balance of moral and intellectual influence thus established between the nations of Europe is far more important than the balance of political power. Indeed, we are inclined to think that the latter is valuable principally because it tends to maintain the former. The civilized

world has thus been preserved from a uniformity of character fatal to all improvement. Every part of it has been illuminated with light reflected from every other. Competition has produced activity where monopoly would have produced sluggishness. The number of experiments in moral science which the speculator has an opportunity of witnessing has been increased beyond all calculation. Society and human nature, instead of being seen in a single point of view, are presented to him under ten thousand different aspects. By observing the manners of surrounding nations, by studying their literature, by comparing it with that of his own country and of the ancient republics, he is enabled to correct those errors into which the most acute men must fall when they reason from a single species to a genus. He learns to distinguish what is local from what is universal; what is transitory from what is eternal; to discriminate between exceptions and rules; to trace the operation of disturbing causes; to separate those general principles which are always true and everywhere applicable from the accidental circumstances with which, in every community, they are blended, and with which, in an isolated community, they are confounded by the most philosophical mind.

Hence it is that, in generalization, the writers of modern times have far surpassed those of antiquity. The historians of our own country are unequalled in depth and precision of reason; and even in the works of our mere compilers, we often meet with speculations beyond the reach of Thucydides or Tacitus.

But it must, at the same time, be admitted that they have characteristic faults, so closely connected with their characteristic merits, and of such magnitude, that it may well be doubted whether, on the whole, this department of literature has gained or lost during the last two-and-twenty centuries.

The best historians of later times have been seduced from truth, not by their imagination, but by their reason.

They far excel their predecessors in the art of deducing general principles from facts. But unhappily they have fallen into the error of distorting facts to suit general principles. They arrive at a theory from looking at some of the phenomena, and the remaining phenomena they strain or curtail to suit the theory. For this purpose it is not necessary that they should assert what is absolutely false; for all questions in morals and politics are questions of comparison and degree. Any proposition which does not involve a contradiction in terms may by possibility be true; and if all the circumstances which raise a probability in its favor be stated and enforced, and those which lead to an opposite conclusion be omitted or lightly passed over, it may appear to be demonstrated. In every human character and transaction there is a mixture of good and evil; a little exaggeration, a little suppression, a judicious use of epithets, a watchful and searching skepticism with respect to the evidence on one side, a convenient credulity with respect to every report or tradition on the other, may easily make a saint of Laud, or a tyrant of Henry the Fourth.

This species of misrepresentation abounds in the most valuable works of modern historians. Herodotus tells his like a slovenly witness, who, heated by partialities and prejudices, unacquainted with the established rules of evidence, and uninstructed as to the obligations of his oath, confounds what he imagines with what he has seen and heard, and brings out facts, reports, conjectures, and fancies in one mass. Hume is an accomplished advocate. Without positively asserting much more than he can prove, he gives prominence to all the circumstances which support his case; he glides lightly over those which are unfavorable to it; his own witnesses are applauded and encouraged; the statements which seem to throw discredit on them are controverted; the contradictions into which they fall are explained away; a clear and connected abstract of their evidence is given. Everything that is

offered on the other side is scrutinized with the utmost severity; every suspicious circumstance is a ground for comment and invective; what cannot be denied is extenuated or passed by without notice; concessions even are sometimes made; but this insidious candor only increases the effect of the vast mass of sophistry.

We have mentioned Hume as the ablest and most popular writer of his class; but the charge which we have brought against him is one to which all our most distinguished historians are in some degree obnoxious. Gibbon, in particular, deserves very severe censure. Of all the numerous culprits, however, none is more deeply guilty than Mr. Mitford. We willingly acknowledge the obligations which are due to his talents and industry. The modern historians of Greece had been in the habit of writing as if the world had learned nothing new during the last sixteen hundred years. Instead of illustrating the events which they narrated by the philosophy of a more enlightened age, they judged of antiquity by itself alone. They seemed to think that notions, long driven from every other corner of literature, had a prescriptive right to occupy this last fastness. They considered all the ancient historians as equally authentic. They scarcely made any distinction between him who related events at which he had himself been present and him who five hundred years after composed a philosophic romance for a society which had in the interval undergone a complete change. It was all Greek, and all true! The centuries which separated Plutarch from Thucydides seemed as nothing to men who lived in an age so remote. The distance of time produced an error similar to that which is sometimes produced by distance of place. There are many good ladies who think that all the people in India live together, and who charge a friend setting out for Calcutta with kind messages to Bombay. To Rollin and Barthelemi, in the same manner, all the classics were contemporaries.

Mr. Mitford certainly introduced great improvements; he showed us that men who wrote in Greek and Latin sometimes told lies; he showed us that ancient history might be related in such a manner as to furnish not only allusions to schoolboys, but important lessons to statesmen. From that love of theatrical effect and high-flown sentiment which had poisoned almost every other work on the same subject his book is perfectly free. But his passion for a theory as false, and far more ungenerous, led him substantially to violate truth in every page. Statements unfavorable to democracy are made with unhesitating confidence, and with the utmost bitterness of language. Every charge brought against a monarch or an aristocracy is sifted with the utmost care. If it cannot be denied, some palliating supposition is suggested; or we are at least reminded that some circumstances now unknown *may* have justified what at present appears unjustifiable. Two events are reported by the same author in the same sentence; their truth rests on the same testimony; but the one supports the darling hypothesis, and the other seems inconsistent with it. The one is taken and the other is left.

The practice of distorting narrative into a conformity with theory is a vice not so unfavorable as at first sight it may appear to the interests of political science. We have compared the writers who indulge in it to advocates; and we may add, that their conflicting fallacies, like those of advocates, correct each other. It has always been held, in the most enlightened nations, that a tribunal will decide a judicial question most fairly when it has heard two able men argue, as unfairly as possible, on the two opposite sides of it; and we are inclined to think that this opinion is just. Sometimes, it is true, superior eloquence and dexterity will make the worse appear the better reason; but it is at least certain that the judge will be compelled to contemplate the case under two different aspects. It is certain that no important consideration will altogether escape notice.

This is at present the state of history. The poet laureate appears for the Church of England, Lingard for the Church of Rome. Brodie has moved to set aside the verdicts obtained by Hume; and the cause in which Mitford succeeded is, we understand, about to be reheard. In the midst of these disputes, however, history proper, if we may use the term, is disappearing. The high, grave, impartial summing up of Thucydides is nowhere to be found.

While our historians are practising all the arts of controversy, they miserably neglect the art of narration, the art of interesting the affections and presenting pictures to the imagination. That a writer may produce these effects without violating truth is sufficiently proved by many excellent biographical works. The immense popularity which well-written books of this kind have acquired, deserves the serious consideration of historians. Voltaire's Charles the Twelfth, Marmontel's Memoirs, Boswell's Life of Johnson, Southey's account of Nelson, are perused with delight by the most frivolous and indolent. Whenever any tolerable book of the same description makes its appearance, the circulating libraries are mobbed; the book societies are in commotion; the new novel lies uncut; the magazines and newspapers fill their columns with extracts. In the meantime histories of great empires, written by men of eminent ability, lie unread on the shelves of ostentatious libraries.

The writers of history seem to entertain an aristocratical contempt for the writers of memoirs. They think it beneath the dignity of men who describe the revolutions of nations to dwell on the details which constitute the charm of biography. They have imposed on themselves a code of conventional decencies as absurd as that which has been the bane of the French drama. The most characteristic and interesting circumstances are omitted or softened down, because, as we are told, they are too trivial for the majesty of history. The majesty of history seems

to resemble the majesty of the poor King of Spain, who died a martyr to ceremony because the proper dignitaries were not at hand to render him assistance.

That history would be more amusing if this etiquette were relaxed will, we suppose, be acknowledged. But would it be less dignified or less useful? What do we mean when we say that one past event is important and another insignificant? No past event has any intrinsic importance. The knowledge of it is valuable only as it leads us to form just calculations with respect to the future. A history which does not serve this purpose, though it may be filled with battles, treaties, and commotions, is as useless as the series of turnpike tickets collected by Sir Matthew Mite.

Let us suppose that Lord Clarendon, instead of filling hundreds of folio pages with copies of state papers, in which the same assertions and contradictions are repeated till the reader is overpowered with weariness, had condescended to be the Boswell of the Long Parliament. Let us suppose that he had exhibited to us the wise and lofty self-government of Hampden leading while he seemed to follow, and propounding unanswerable arguments in the strongest forms with the modest air of an inquirer anxious for information; the delusions which misled the noble spirit of Vane; the coarse fanaticism which concealed the yet loftier genius of Cromwell, destined to control a mutinous army and a factious people, to abase the flag of Holland, to arrest the victorious arms of Sweden, and to hold the balance firm between the rival monarchies of France and Spain. Let us suppose that he had made his Cavaliers and Roundheads talk in their own style; that he had reported some of the ribaldry of Rupert's pages, and some of the cant of Harrison and Fleetwood. Would not his work in that case have been more interesting? Would it not have been more accurate?

A history in which every particular incident may be true may on the whole be false. The circumstances which

have most influence on the happiness of mankind, the changes of manners and morals, the transition of communities from poverty to wealth, from knowledge to ignorance, from ferocity to humanity — these are, for the most part, noiseless revolutions. Their progress is rarely indicated by what historians are pleased to call important events. They are not achieved by armies, or enacted by senates. They are sanctioned by no treaties, and recorded in no archives. They are carried on in every school, in every church, behind ten thousand counters, at ten thousand firesides. The upper current of society presents no certain criterion by which we can judge of the direction in which the under current flows. We read of defeats and victories. But we know that nations may be miserable amidst victories and prosperous amidst defeats. We read of the fall of wise ministers and of the rise of profligate favorites. But we must remember how small a proportion the good or evil effected by a single statesman can bear to the good or evil of a great social system.

Bishop Watson compares a geologist to a gnat mounted on an elephant, and laying down theories as to the whole internal structure of the vast animal, from the phenomena of the hide. The comparison is unjust to the geologists; but it is very applicable to those historians who write as if the body politic were homogeneous, who look only on the surface of affairs, and never think of the mighty and various organization which lies deep below.

In the works of such writers as these, England, at the close of the Seven Years' War, is in the highest state of prosperity; at the close of the American War, she is in a miserable and degraded condition; as if the people were not on the whole as rich, as well governed, and as well educated at the latter period as at the former. We have read books called Histories of England, under the reign of George the Second, in which the rise of Methodism is not even mentioned. A hundred years hence this

breed of authors will, we hope, be extinct. If it should still exist, the late ministerial interregnum will be described in terms which will seem to imply that all government was at an end; that the social contract was annulled; and that the hand of every man was against his neighbor, until the wisdom and virtue of the new cabinet educed order out of the chaos of anarchy. We are quite certain that misconceptions as gross prevail at this moment respecting many important parts of our annals.

The effect of historical reading is analogous, in many respects, to that produced by foreign travel. The student, like the tourist, is transported into a new state of society. He sees new fashions. He hears new modes of expression. His mind is enlarged by contemplating the wide diversities of laws, of morals, and of manners. But men may travel far, and return with minds as contracted as if they had never stirred from their own market-town. In the same manner, men may know the dates of many battles and the genealogies of many royal houses, and yet be no wiser. Most people look at past times as princes look at foreign countries. More than one illustrious stranger has landed on our island amidst the shouts of a mob, has dined with the king, has hunted with the master of the stag-hounds, has seen the Guards reviewed, and a knight of the garter installed, has cantered along Regent Street, has visited St. Paul's, and noted down its dimensions; and has then departed, thinking that he has seen England. He has, in fact, seen a few public buildings, public men, and public ceremonies. But of the vast and complex system of society, of the fine shades of national character, of the practical operation of government and laws, he knows nothing. He who would understand these things rightly must not confine his observations to palaces and solemn days. He must see ordinary men as they appear in their ordinary business and in their ordinary pleasures. He must mingle in the crowds of the exchange and the coffee-house. He must obtain admittance to the convivial table

and the domestic hearth. He must bear with vulgar expressions. He must not shrink from exploring even the retreats of misery. He who wishes to understand the condition of mankind in former ages must proceed on the same principle. If he attends only to public transactions, to wars, congresses, and debates, his studies will be as unprofitable as the travels of those imperial, royal, and serene sovereigns who form their judgment of our island from having gone in state to a few fine sights, and from having held formal conferences with a few great officers.

The perfect historian is he in whose work the character and spirit of an age is exhibited in miniature. He relates no fact, he attributes no expression to his characters, which is not authenticated by sufficient testimony. But, by judicious selection, rejection, and arrangement, he gives to truth those attractions which have been usurped by fiction. In his narrative a due subordination is observed: some transactions are prominent; others retire. But the scale on which he represents them is increased or diminished, not according to the dignity of the persons concerned in them, but according to the degree in which they elucidate the condition of society and the nature of man. He shows us the court, the camp, and the senate. But he shows us also the nation. He considers no anecdote, no peculiarity of manner, no familiar saying, as too insignificant for his notice which is not too insignificant to illustrate the operation of laws, of religion, and of education, and to mark the progress of the human mind. Men will not merely be described, but will be made intimately known to us. The changes of manners will be indicated, not merely by a few general phrases or a few characters from statistical documents, but by appropriate images presented in every line.

If a man, such as we are supposing, should write the history of England, he would assuredly not omit the battles, the sieges, the negotiations, the seditions, the ministerial changes. But with these he would intersperse th

details which are the charm of historical romances. At Lincoln Cathedral there is a beautiful painted window, which was made by an apprentice out of the pieces of glass which had been rejected by his master. It is so far superior to every other in the church, that, according to the tradition, the vanquished artist killed himself from mortification. Sir Walter Scott, in the same manner, has used those fragments of truth which historians have scornfully thrown behind them in a manner which may well excite their envy. He has constructed out of their gleanings works which, even considered as histories, are scarcely less valuable than theirs. But a truly great historian would reclaim those materials which the novelist has appropriated. The history of the government, and the history of the people, would be exhibited in that mode in which alone they can be exhibited justly, in inseparable conjunction and intermixture. We should not then have to look for the wars and votes of the Puritans in Clarendon, and for their phraseology in Old Mortality; for one half of King James in Hume, and for the other half in the Fortunes of Nigel.

The early part of our imaginary history would be rich with coloring from romance, ballad, and chronicle. We should find ourselves in the company of knights such as those of Froissart, and of pilgrims such as those who rode with Chaucer from the Tabard. Society would be shown from the highest to the lowest, — from the royal cloth of state to the den of the outlaw; from the throne of the legate, to the chimney-corner where the begging friar regaled himself. Palmers, minstrels, crusaders, — the stately monastery, with the good cheer in its refectory and the high mass in its chapel, — the manor-house, with its hunting and hawking, — the tournament, with the heralds and ladies, the trumpets and the cloth of gold, — would give truth and life to the representation. We should perceive, in a thousand slight touches, the importance of the privileged burgher, and the fierce and haughty spirit

which swelled under the collar of the degraded villain. The revival of letters would not merely be described in a few magnificent periods. We should discern, in innumerable particulars, the fermentation of mind, the eager appetite for knowledge, which distinguished the sixteenth from the fifteenth century. In the Reformation we should see, not merely a schism which changed the ecclesiastical constitution of England and the mutual relations of the European powers, but a moral war which raged in every family, which set the father against the son, and the son against the father, the mother against the daughter, and the daughter against the mother. Henry would be painted with the skill of Tacitus. We should have the change of his character from his profuse and joyous youth to his savage and imperious old age. We should perceive the gradual progress of selfish and tyrannical passions in a mind not naturally insensible or ungenerous; and to the last we should detect some remains of that open and noble temper which endeared him to a people whom he oppressed, struggling with the hardness of despotism and the irritability of disease. We should see Elizabeth in all her weakness and in all her strength, surrounded by the handsome favorites whom she never trusted, and the wise old statesmen whom she never dismissed, uniting in herself the most contradictory qualities of both her parents, — the coquetry, the caprice, the petty malice of Anne, — the haughty and resolute spirit of Henry. We have no hesitation in saying that a great artist might produce a portrait of this remarkable woman at least as striking as that in the novel of Kenilworth, without employing a single trait not authenticated by ample testimony. In the meantime, we should see arts cultivated, wealth accumulated, the conveniences of life improved. We should see the keeps where nobles, insecure themselves, spread insecurity around them, gradually giving place to the halls of peaceful opulence, to the oriels of Longleat, and the stately pinnacles of Burleigh. We should see towns extended,

deserts cultivated, the hamlets of fishermen turned into wealthy havens, the meal of the peasant improved, and his hut more commodiously furnished. We should see those opinions and feelings which produced the great struggle against the House of Stuart slowly growing up in the bosom of private families, before they manifested themselves in parliamentary debates. Then would come the civil war. Those skirmishes on which Clarendon dwells so minutely would be told, as Thucydides would have told them, with perspicuous conciseness. They are merely connecting links. But the great characteristics of the age, the loyal enthusiasm of the brave English gentry, the fierce licentiousness of the swearing, dicing, drunken reprobates, whose excesses disgraced the royal cause, — the austerity of the Presbyterian Sabbaths in the city, the extravagance of the independent preachers in the camp, the precise garb, the severe countenance, the petty scruples, the affected accent, the absurd names and phrases which marked the Puritans, — the valor, the policy, the public spirit, which lurked beneath these ungraceful disguises, — the dreams of the raving Fifth-monarchy man, the dreams, scarcely less wild, of the philosophic republican, — all these would enter into the representation, and render it at once more exact and more striking.

The instruction derived from history thus written would be of a vivid and practical character. It would be received by the imagination as well as by the reason. It would be not merely traced on the mind, but branded into it. Many truths, too, would be learned, which can be learned in no other manner. As the history of states is generally written, the greatest and most momentous revolutions seem to come upon them like supernatural inflictions, without warning or cause. But the fact is, that such revolutions are almost always the consequences of moral changes, which have gradually passed on the mass of the community, and which ordinarily proceed far before their progress is indicated by any public measure. An

intimate knowledge of the domestic history of nations is therefore absolutely necessary to the prognosis of political events. A narrative, defective in this respect, is as useless as a medical treatise which should pass by all the symptoms attendant on the early stage of a disease and mention only what occurs when the patient is beyond the reach of remedies.

A historian, such as we have been attempting to describe, would indeed be an intellectual prodigy. In his mind, powers scarcely compatible with each other must be tempered into an exquisite harmony. We shall sooner see another Shakespeare or another Homer. The highest excellence to which any single faculty can be brought would be less surprising than such a happy and delicate combination of qualities. Yet the contemplation of imaginary models is not an unpleasant or useless employment of the mind. It cannot indeed produce perfection; but it produces improvement, and nourishes that generous and liberal fastidiousness which is not inconsistent with the strongest sensibility to merit, and which, while it exalts our conceptions of the art, does not render us unjust to the artist.

HALLAM'S CONSTITUTIONAL HISTORY[1]

The Edinburgh Review, September, 1828

HISTORY, at least in its state of ideal perfection, is a compound of poetry and philosophy. It impresses general truths on the mind by a vivid representation of particular characters and incidents. But, in fact, the two hostile elements of which it consists have never been known to form a perfect amalgamation; and at length, in our own time, they have been completely and professedly separated. Good histories, in the proper sense of the word, we have not. But we have good historical romances and good historical essays. The imagination and the reason, if we may use a legal metaphor, have made partition of a province of literature of which they were formerly seised *per my et per tout;* and now they hold their respective portions in severalty, instead of holding the whole in common.

To make the past present, to bring the distant near, to place us in the society of a great man or on the eminence which overlooks the field of a mighty battle, to invest with the reality of human flesh and blood beings whom we are too much inclined to consider as personified qualities in an allegory, to call up our ancestors before us with all their peculiarities of language, manners, and garb, to show us over their houses, to seat us at their tables, to rummage their old-fashioned wardrobes, to explain the uses of their ponderous furniture, these parts of the duty which properly belongs to the historian have been appropriated by the historical novelist. On the other hand, to extract the

[1] The Constitutional History of England, from the Accession of Henry VII. to the Death of George II. By Henry Hallam. In 2 vols. 1827.

philosophy of history, to direct our judgment of events and men, to trace the connection of causes and effects, and to draw from the occurrences of former times general lessons of moral and political wisdom, has become the business of a distinct class of writers.

Of the two kinds of composition into which history has been thus divided, the one may be compared to a map, the other to a painted landscape. The picture, though it places the country before us, does not enable us to ascertain with accuracy the dimensions, the distances, and the angles. The map is not a work of imitative art. It presents no scene to the imagination; but it gives us exact information as to the bearings of the various points, and is a more useful companion to the traveller or the general than the painted landscape could be, though it were the grandest that ever Rosa peopled with outlaws, or the sweetest over which Claude ever poured the mellow effulgence of a setting sun.

It is remarkable that the practice of separating the two ingredients of which history is composed has become prevalent on the continent as well as in this country. Italy has already produced a historical novel, of high merit and of still higher promise. In France, the practice has been carried to a length somewhat whimsical. M. Sismondi publishes a grave and stately history of the Merovingian Kings, very valuable, and a little tedious. He then sends forth as a companion to it a novel, in which he attempts to give a lively representation of characters and manners. This course, as it seems to us, has all the disadvantages of a division of labor, and none of its advantages. We understand the expediency of keeping the functions of cook and coachman distinct. The dinner will be better dressed and the horses better managed. But where the two situations are united, as in the Maître Jacques of Molière, we do not see that the matter is much mended by the solemn form with which the pluralist passes from one of his employments to the other.

We manage these things better in England. Sir Walter Scott gives us a novel; Mr. Hallam a critical and argumentative history. Both are occupied with the same matter. But the former looks at it with the eye of a sculptor. His intention is to give an express and lively image of its external form. The latter is an anatomist. His task is to dissect the subject to its inmost recesses, and to lay bare before us all the springs of motion and all the causes of decay.

Mr. Hallam is, on the whole, far better qualified than any other writer of our time for the office which he has undertaken. He has great industry and great acuteness. His knowledge is extensive, various, and profound. His mind is equally distinguished by the amplitude of its grasp, and by the delicacy of its tact. His speculations have none of that vagueness which is the common fault of political philosophy. On the contrary, they are strikingly practical, and teach us not only the general rule, but the mode of applying it to solve particular cases. In this respect they often remind us of the Discourses of Machiavelli.

The style is sometimes open to the charge of harshness. We have also here and there remarked a little of that unpleasant trick, which Gibbon brought into fashion, the trick, we mean, of telling a story by implication and allusion. Mr. Hallam, however, has an excuse which Gibbon had not. His work is designed for readers who are already acquainted with the ordinary books on English history, and who can therefore unriddle these little enigmas without difficulty. The manner of the book is, on the whole, not unworthy of the matter. The language, even where most faulty, is weighty and massive, and indicates strong sense in every line. It often rises to an eloquence, not florid or impassioned, but high, grave, and sober; such as would become a state paper, or a judgment delivered by a great magistrate, a Somers or a D'Aguesseau.

In this respect the character of Mr. Hallam's mind corresponds strikingly with that of his style. His work is eminently judicial. Its whole spirit is that of the bench, not that of the bar. He sums up with a calm, steady impartiality, turning neither to the right nor to the left, glossing over nothing, exaggerating nothing, while the advocates on both sides are alternately biting their lips to hear their conflicting mis-statements and sophisms exposed. On a general survey, we do not scruple to pronounce the Constitutional History the most impartial book that we ever read. We think it the more incumbent on us to bear this testimony strongly at first setting out, because, in the course of our remarks, we shall think it right to dwell principally on those parts of it from which we dissent.

There is one peculiarity about Mr. Hallam which, while it adds to the value of his writings, will, we fear, take away something from their popularity. He is less of a worshipper than any historian whom we can call to mind. Every political sect has its esoteric and its exoteric school, its abstract doctrines for the initiated, its visible symbols, its imposing forms, its mythological fables for the vulgar. It assists the devotion of those who are unable to raise themselves to the contemplation of pure truth by all the devices of Pagan or Papal superstition. It has its altars and its deified heroes, its relics and pilgrimages, its canonized martyrs and confessors, its festivals and its legendary miracles. Our pious ancestors, we are told, deserted the High Altar of Canterbury, to lay all their oblations on the shrine of St. Thomas. In the same manner the great and comfortable doctrines of the Tory creed, those particularly which relate to restrictions on worship and on trade, are adored by squires and rectors in Pitt Clubs, under the name of a minister who was as bad a representative of the system which has been christened after him as Becket of the spirit of the Gospel. On the other hand, the cause for which Hampden bled on the field and

Sydney on the scaffold is enthusiastically toasted by many an honest radical who would be puzzled to explain the difference between Ship money and the Habeas Corpus Act. It may be added that, as in religion, so in politics, few even of those who are enlightened enough to comprehend the meaning latent under the emblems of their faith can resist the contagion of the popular superstition. Often, when they flatter themselves that they are merely feigning a compliance with the prejudices of the vulgar, they are themselves under the influence of those very prejudices. It probably was not altogether on grounds of expediency that Socrates taught his followers to honor the gods whom the state honored, and bequeathed a cock to Esculapius with his dying breath. So there is often a portion of willing credulity and enthusiasm in the veneration which the most discerning men pay to their political idols. From the very nature of man it must be so. The faculty by which we inseparably associate ideas which have often been presented to us in conjunction is not under the absolute control of the will. It may be quickened into morbid activity. It may be reasoned into sluggishness. But in a certain degree it will always exist. The almost absolute mastery which Mr. Hallam has obtained over feelings of this class is perfectly astonishing to us, and will, we believe, be not only astonishing but offensive to many of his readers. It must particularly disgust those people who, in their speculations on politics, are not reasoners but fanciers; whose opinions, even when sincere, are not produced, according to the ordinary law of intellectual births, by induction or inference, but are equivocally generated by the heat of fervid tempers out of the overflowing of tumid imaginations. A man of this class is always in extremes. He cannot be a friend to liberty without calling for a community of goods, or a friend to order without taking under his protection the foulest excesses of tyranny. His admiration oscillates between the most worthless of rebels and the most worthless of oppressors,

between Marten, the disgrace of the High Court of Justice, and Laud, the disgrace of the Star Chamber. He can forgive anything but temperance and impartiality. He has a certain sympathy with the violence of his opponents, as well as with that of his associates. In every furious partisan he sees either his present self or his former self, the pensioner that is, or the Jacobin that has been. But he is unable to comprehend a writer who, steadily attached to principles, is indifferent about names and badges, and who judges of characters with equable severity, not altogether untinctured with cynicism, but free from the slightest touch of passion, party spirit, or caprice.

We should probably like Mr. Hallam's book more if, instead of pointing out with strict fidelity the bright points and dark spots of both parties, he had exerted himself to whitewash the one and to blacken the other. But we should certainly prize it far less. Eulogy and invective may be had for the asking. But for cold rigid justice, the one weight and the one measure, we know not where else we can look.

No portion of our annals has been more perplexed and misrepresented by writers of different parties than the history of the Reformation. In this labyrinth of falsehood and sophistry, the guidance of Mr. Hallam is peculiarly valuable. It is impossible not to admire the even-handed justice with which he deals out castigation to right and left on the rival persecutors.

It is vehemently maintained by some writers of the present day that Elizabeth persecuted neither Papists nor Puritans as such, and that the severe measures which she occasionally adopted were dictated, not by religious intolerance, but by political necessity. Even the excellent account of those times which Mr. Hallam has given has not altogether imposed silence on the authors of this fallacy. The title of the Queen, they say, was annulled by the Pope; her throne was given to another; her subjects

were incited to rebellion; her life was menaced; every Catholic was bound in conscience to be a traitor; it was therefore against traitors, not against Catholics, that the penal laws were enacted.

In order that our readers may be fully competent to appreciate the merits of this defence, we will state, as concisely as possible, the substance of some of these laws.

As soon as Elizabeth ascended the throne, and before the least hostility to her government had been shown by the Catholic population, an act passed prohibiting the celebration of the rites of the Romish Church, on pain of forfeiture for the first offence, of a year's imprisonment for the second, and of perpetual imprisonment for the third.

A law was next made in 1562, enacting, that all who had ever graduated at the Universities or received holy orders, all lawyers, and all magistrates, should take the oath of supremacy when tendered to them, on pain of forfeiture and imprisonment during the royal pleasure. After the lapse of three months, the oath might again be tendered to them; and if it were again refused, the recusant was guilty of high treason. A prospective law, however severe, framed to exclude Catholics from the liberal professions, would have been mercy itself compared with this odious act. It is a retrospective statute; it is a retrospective penal statute; it is a retrospective penal statute against a large class. We will not positively affirm that a law of this description must always, and under all circumstances, be unjustifiable. But the presumption against it is most violent; nor do we remember any crisis, either in our own history, or in the history of any other country, which would have rendered such a provision necessary. In the present case what circumstances called for extraordinary rigor? There might be disaffection among the Catholics. The prohibition of their worship would naturally produce it. But it is from their situation, not from their conduct, from the wrongs which they had suffered,

not from those which they had committed, that the existence of discontent among them must be inferred. There were libels, no doubt, and prophecies, and rumors, and suspicions, strange grounds for a law inflicting capital penalties, *ex post facto*, on a large body of men.

Eight years later, the bull of Pius deposing Elizabeth produced a third law. This law, to which alone, as we conceive, the defence now under our consideration can apply, provides that, if any Catholic shall convert a Protestant to the Romish Church, they shall both suffer death as for high treason.

We believe that we might safely content ourselves with stating the fact, and leaving it to the judgment of every plain Englishman. Recent controversies have, however, given so much importance to this subject, that we will offer a few remarks on it.

In the first place, the arguments which are urged in favor of Elizabeth apply with much greater force to the case of her sister Mary. The Catholics did not, at the time of Elizabeth's accession, rise in arms to seat a Pretender on her throne. But before Mary had given, or could give, provocation, the most distinguished Protestants attempted to set aside her rights in favor of the Lady Jane. That attempt, and the subsequent insurrection of Wyatt, furnished at least as good a plea for the burning of Protestants, as the conspiracies against Elizabeth furnished for the hanging and embowelling of Papists.

The fact is that both pleas are worthless alike. If such arguments are to pass current, it will be easy to prove that there was never such a thing as religious persecution since the creation. For there never was a religious persecution in which some odious crime was not, justly or unjustly, said to be obviously deducible from the doctrines of the persecuted party. We might say that the Cæsars did not persecute the Christians; that they only punished men who were charged, rightly or wrongly, with burning Rome, and with committing the foulest abominations in

secret assemblies; and that the refusal to throw frankincense on the altar of Jupiter was not the crime, but only evidence of the crime. We might say, that the massacre of St. Bartholomew was intended to extirpate, not a religious sect, but a political party. For, beyond all doubt, the proceedings of the Huguenots, from the conspiracy of Amboise to the battle of Moncontour, had given much more trouble to the French monarchy than the Catholics have ever given to the English monarchy since the Reformation; and that too with much less excuse.

The true distinction is perfectly obvious. To punish a man because he has committed a crime, or because he is believed, though unjustly, to have committed a crime, is not persecution. To punish a man because we infer from the nature of some doctrine which he holds, or from the conduct of other persons who hold the same doctrines with him, that he will commit a crime, is persecution, and is, in every case, foolish and wicked.

When Elizabeth put Ballard and Babington to death she was not persecuting. Nor should we have accused her government of persecution for passing any law, however severe, against overt acts of sedition. But to argue that, because a man is a Catholic, he must think it right to murder a heretical sovereign, and that because he thinks it right he will attempt to do it, and then, to found on this conclusion a law for punishing him as if he had done it, is plain persecution.

If, indeed, all men reasoned in the same manner on the same data, and always did what they thought it their duty to do, this mode of dispensing punishment might be extremely judicious. But as people who agree about premises often disagree about conclusions, and as no man in the world acts up to his own standard of right, there are two enormous gaps in the logic by which alone penalties for opinions can be defended. The doctrine of reprobation, in the judgment of many very able men, follows by syllogistic necessity from the doctrine of election. Others

conceive that the Antinomian heresy directly follows from the doctrine of reprobation; and it is very generally thought that licentiousness and cruelty of the worst description are likely to be the fruits, as they often have been the fruits, of Antinomian opinions. This chain of reasoning, we think, is as perfect in all its parts as that which makes out a Papist to be necessarily a traitor. Yet it would be rather a strong measure to hang all the Calvinists, on the ground that, if they were spared, they would infallibly commit all the atrocities of Matthias and Knipperdoling. For, reason the matter as we may, experience shows us that a man may believe in election without believing in reprobation, that he may believe in reprobation without being an Antinomian, and that he may be an Antinomian without being a bad citizen. Man, in short, is so inconsistent a creature that it is impossible to reason from his belief to his conduct, or from one part of his belief to another.

We do not believe that every Englishman who was reconciled to the Catholic Church would, as a necessary consequence, have thought himself justified in deposing or assassinating Elizabeth. It is not sufficient to say that the convert must have acknowledged the authority of the Pope, and that the Pope had issued a bull against the Queen. We know through what strange loopholes the human mind contrives to escape, when it wishes to avoid a disagreeable inference from an admitted proposition. We know how long the Jansenists contrived to believe the Pope infallible in matters of doctrine, and at the same time to believe doctrines which he pronounced to be heretical. Let it pass, however, that every Catholic in the kingdom thought that Elizabeth might be lawfully murdered. Still the old maxim, that what is the business of everybody is the business of nobody, is particularly likely to hold good in a case in which a cruel death is the almost inevitable consequence of making any attempt.

Of the ten thousand clergymen of the Church of Eng-

land, there is scarcely one who would not say that a man who should leave his country and friends to preach the Gospel among savages, and who should, after laboring indefatigably without any hope of reward, terminate his life by martyrdom, would deserve the warmest admiration. Yet we doubt whether ten of the ten thousand ever thought of going on such an expedition. Why should we suppose that conscientious motives, feeble as they are constantly found to be in a good cause, should be omnipotent for evil? Doubtless there was many a jolly Popish priest in the old manor-houses of the northern counties, who would have admitted, in theory, the deposing power of the Pope, but who would not have been ambitious to be stretched on the rack, even though it were to be used, according to the benevolent proviso of Lord Burleigh, "as charitably as such a thing can be," or to be hanged, drawn, and quartered, even though, by that rare indulgence which the Queen, of her special grace, certain knowledge, and mere motion, sometimes extended to very mitigated cases, he were allowed a fair time to choke before the hangman began to grabble in his entrails.

But the laws passed against the Puritans had not even the wretched excuse which we have been considering. In this case, the cruelty was equal, the danger infinitely less. In fact, the danger was created solely by the cruelty. But it is superfluous to press the argument. By no artifice of ingenuity can the stigma of persecution, the worst blemish of the English Church, be effaced or patched over. Her doctrines, we well know, do not tend to intolerance. She admits the possibility of salvation out of her own pale. But this circumstance, in itself honorable to her, aggravates the sin and the shame of those who persecuted in her name. Dominic and De Monfort did not, at least, murder and torture for differences of opinion which they considered as trifling. It was to stop an infection which, as they believed, hurried to certain perdition every soul which it seized, that they employed their fire and steel.

The measures of the English government with respect to the Papists and Puritans sprang from a widely different principle. If those who deny that the founders of the Church were guilty of religious persecution mean only that the founders of the Church were not influenced by any religious motive, we perfectly agree with them. Neither the penal code of Elizabeth, nor the more hateful system by which Charles the Second attempted to force Episcopacy on the Scotch, had an origin so noble. The cause is to be sought in some circumstances which attended the Reformation in England, circumstances of which the effects long continued to be felt, and may in some degree be traced even at the present day.

In Germany, in France, in Switzerland, and in Scotland, the contest against the Papal power was essentially a religious contest. In all those countries, indeed, the cause of the Reformation, like every other great cause, attracted to itself many supporters influenced by no conscientious principle, many who quitted the Established Church only because they thought her in danger, many who were weary of her restraints, and many who were greedy for her spoils. But it was not by these adherents that the separation was there conducted. They were welcome auxiliaries; their support was too often purchased by unworthy compliances; but, however exalted in rank or power, they were not the leaders in the enterprise. Men of a widely different description, men who redeemed great infirmities and errors by sincerity, disinterestedness, energy, and courage, men who, with many of the vices of revolutionary chiefs and of polemic divines, united some of the highest qualities of apostles, were the real directors. They might be violent in innovation and scurrilous in controversy. They might sometimes act with inexcusable severity towards opponents, and sometimes connive disreputably at the vices of powerful allies. But fear was not in them, nor hypocrisy, nor avarice, nor any petty selfishness. Their one great object was the demolition of the

idols and the purification of the sanctuary. If they were too indulgent to the failings of eminent men from whose patronage they expected advantage to the church, they never flinched before persecuting tyrants and hostile armies. For that theological system to which they sacrificed the lives of others without scruple, they were ready to throw away their own lives without fear. Such were the authors of the great schism on the Continent and in the northern part of this island. The Elector of Saxony and the Landgrave of Hesse, the Prince of Condé and the King of Navarre, the Earl of Moray and the Earl of Morton, might espouse the Protestant opinions, or might pretend to espouse them; but it was from Luther, from Calvin, from Knox, that the Reformation took its character.

England has no such names to show; not that she wanted men of sincere piety, of deep learning, of steady and adventurous courage. But these were thrown into the background. Elsewhere men of this character were the principals. Here they acted a secondary part. Elsewhere worldliness was the tool of zeal. Here zeal was the tool of worldliness. A King, whose character may be best described by saying that he was despotism itself personified, unprincipled ministers, a rapacious aristocracy, a servile Parliament, such were the instruments by which England was delivered from the yoke of Rome. The work which had been begun by Henry, the murderer of his wives, was continued by Somerset, the murderer of his brother, and completed by Elizabeth, the murderer of her guest. Sprung from brutal passion, nurtured by selfish policy, the Reformation in England displayed little of what had, in other countries, distinguished it, unflinching and unsparing devotion, boldness of speech, and singleness of eye. These were indeed to be found; but it was in the lower ranks of the party which opposed the authority of Rome, in such men as Hooper, Latimer, Rogers, and Taylor. Of those who had any important share in bringing the Reformation about, Ridley was perhaps the

only person who did not consider it as a mere political job. Even Ridley did not play a very prominent part. Among the statesmen and prelates who principally gave the tone to the religious changes, there is one, and one only, whose conduct partiality itself can attribute to any other than interested motives. It is not strange, therefore, that his character should have been the subject of fierce controversy. We need not say that we speak of Cranmer.

Mr. Hallam has been severely censured for saying, with his usual placid severity, that, "if we weigh the character of this prelate in an equal balance, he will appear far indeed removed from the turpitude imputed to him by his enemies; yet not entitled to any extraordinary veneration." We will venture to expand the sense of Mr. Hallam, and to comment on it thus: — If we consider Cranmer merely as a statesman, he will not appear a much worse man than Wolsey, Gardiner, Cromwell, or Somerset. But, when an attempt is made to set him up as a saint, it is scarcely possible for any man of sense who knows the history of the times to preserve his gravity. If the memory of the archbishop had been left to find its own place, he would have soon been lost among the crowd which is mingled

> "A quel cattivo coro
> Degli angeli, che non furon ribelli,
> Nè fur fedeli a Dio, ma per se foro."

And the only notice which it would have been necessary to take of his name would have been

> "Non ragioniam di lui; ma guarda, e passa."

But, since his admirers challenge for him a place in the noble army of martyrs, his claims require fuller discussion.

The origin of his greatness, common enough in the scandalous chronicles of courts, seems strangely out of place in a hagiology. Cranmer rose into favor by serving Henry in the disgraceful affair of his first divorce. He promoted the marriage of Anne Boleyn with the King.

On a frivolous pretence he pronounced that marriage null and void. On a pretence, if possible, still more frivolous, he dissolved the ties which bound the shameless tyrant to Anne of Cleves. He attached himself to Cromwell while the fortunes of Cromwell flourished. He voted for cutting off Cromwell's head without a trial, when the tide of royal favor turned. He conformed backwards and forwards as the King changed his mind. He assisted, while Henry lived, in condemning to the flames those who denied the doctrine of transubstantiation. He found out, as soon as Henry was dead, that the doctrine was false. He was, however, not at a loss for people to burn. The authority of his station and of his gray hairs was employed to overcome the disgust with which an intelligent and virtuous child regarded persecution. Intolerance is always bad. But the sanguinary intolerance of a man who thus wavered in his creed excites a loathing, to which it is difficult to give vent without calling foul names. Equally false to political and to religious obligations, the primate was first the tool of Somerset, and then the tool of Northumberland. When the Protector wished to put his own brother to death, without even the semblance of a trial, he found a ready instrument in Cranmer. In spite of the canon law, which forbade a churchman to take any part in matters of blood, the archbishop signed the warrant for the atrocious sentence. When Somerset had been in his turn destroyed, his destroyer received the support of Cranmer in a wicked attempt to change the course of the succession.

The apology made for him by his admirers only renders his conduct more contemptible. He complied, it is said, against his better judgment, because he could not resist the entreaties of Edward. A holy prelate of sixty, one would think, might be better employed by the bedside of a dying child, than in committing crimes at the request of the young disciple. If Cranmer had shown half as much firmness when Edward requested him to commit

treason as he had before shown when Edward requested him not to commit murder, he might have saved the country from one of the greatest misfortunes that it ever underwent. He became, from whatever motive, the accomplice of the worthless Dudley. The virtuous scruples of another young and amiable mind were to be overcome. As Edward had been forced into persecution, Jane was to be seduced into treason. No transaction in our annals is more unjustifiable than this. If a hereditary title were to be respected, Mary possessed it. If a parliamentary title were preferable, Mary possessed that also. If the interest of the Protestant religion required a departure from the ordinary rule of succession, that interest would have been best served by raising Elizabeth to the throne. If the foreign relations of the kingdom were considered, still stronger reasons might be found for preferring Elizabeth to Jane. There was great doubt whether Jane or the Queen of Scotland had the better claim; and that doubt would, in all probability, have produced a war both with Scotland and with France, if the project of Northumberland had not been blasted in its infancy. That Elizabeth had a better claim than the Queen of Scotland was indisputable. To the part which Cranmer, and unfortunately some better men than Cranmer, took in this most reprehensible scheme, much of the severity with which the Protestants were afterwards treated must in fairness be ascribed.

The plot failed; Popery triumphed; and Cranmer recanted. Most people look on his recantation as a single blemish on an honorable life, the frailty of an unguarded moment. But, in fact, his recantation was in strict accordance with the system on which he had constantly acted. It was part of a regular habit. It was not the first recantation that he had made; and, in all probability, if it had answered its purpose, it would not have been the last. We do not blame him for not choosing to be burned alive. It is no very severe reproach to any person that

he does not possess heroic fortitude. But surely a man who liked the fire so little should have had some sympathy for others. A persecutor who inflicts nothing which he is not ready to endure deserves some respect. But when a man who loves his doctrines more than the lives of his neighbors loves his own little finger better than his doctrines, a very simple argument *a fortiori* will enable us to estimate the amount of his benevolence.

But his martyrdom, it is said, redeemed everything. It is extraordinary that so much ignorance should exist on this subject. The fact is that, if a martyr be a man who chooses to die rather than to renounce his opinions, Cranmer was no more a martyr than Dr. Dodd. He died solely because he could not help it. He never retracted his recantation till he found he had made it in vain. The Queen was fully resolved that, Catholic or Protestant, he should burn. Then he spoke out, as people generally speak out when they are at the point of death and have nothing to hope or to fear on earth. If Mary had suffered him to live, we suspect that he would have heard mass and received absolution, like a good Catholic, till the accession of Elizabeth, and that he would then have purchased, by another apostasy, the power of burning men better and braver than himself.

We do not mean, however, to represent him as a monster of wickedness. He was not wantonly cruel or treacherous. He was merely a supple, timid, interested courtier, in times of frequent and violent change. That which has always been represented as his distinguishing virtue, the facility with which he forgave his enemies, belongs to the character. Slaves of his class are never vindictive, and never grateful. A present interest effaces past services and past injuries from their minds together. Their only object is self-preservation; and for this they conciliate those who wrong them, just as they abandon those who serve them. Before we extol a man for his forgiving temper, we should inquire whether he is above revenge, or below it.

Somerset had as little principle as his coadjutor. Of Henry, an orthodox Catholic, except that he chose to be his own Pope, and of Elizabeth, who certainly had no objection to the theology of Rome, we need say nothing. These four persons were the great authors of the English Reformation. Three of them had a direct interest in the extension of the royal prerogative. The fourth was the ready tool of any who could frighten him. It is not difficult to see from what motives, and on what plan, such persons would be inclined to remodel the Church. The scheme was merely to transfer the full cup of sorceries from the Babylonian enchantress to other hands, spilling as little as possible by the way. The Catholic doctrines and rites were to be retained in the Church of England. But the King was to exercise the control which had formerly belonged to the Roman Pontiff. In this Henry for a time succeeded. The extraordinary force of his character, the fortunate situation in which he stood with respect to foreign powers, and the vast resources which the suppression of the monasteries placed at his disposal, enabled him to oppress both the religious factions equally. He punished with impartial severity those who renounced the doctrines of Rome, and those who acknowledged her jurisdiction. The basis, however, on which he attempted to establish his power was too narrow to be durable. It would have been impossible even for him long to persecute both persuasions. Even under his reign there had been insurrections on the part of the Catholics, and signs of a spirit which was likely soon to produce insurrection on the part of the Protestants. It was plainly necessary, therefore, that the Crown should form an alliance with one or with the other side. To recognize the papal supremacy would have been to abandon the whole design. Reluctantly and sullenly the government at last joined the Protestants. In forming this junction, its object was to procure as much aid as possible for its selfish undertaking, and to make the smallest possible concessions to the spirit of religious innovation.

From this compromise the Church of England sprang. In many respects, indeed, it has been well for her that, in an age of exuberant zeal, her principal founders were mere politicians. To this circumstance she owes her moderate articles, her decent ceremonies, her noble and pathetic liturgy. Her worship is not disfigured by mummery. Yet she has preserved, in a far greater degree than any of her Protestant sisters, that art of striking the senses and filling the imagination in which the Catholic Church so eminently excels. But, on the other hand, she continued to be, for more than a hundred and fifty years, the servile handmaid of monarchy, the steady enemy of public liberty. The divine right of kings, and the duty of passively obeying all their commands, were her favorite tenets. She held those tenets firmly through times of oppression, persecution, and licentiousness; while law was trampled down; while judgment was perverted; while the people were eaten as though they were bread. Once, and but once, for a moment, and but for a moment, when her own dignity and property were touched, she forgot to practise the submission which she had taught.

Elizabeth clearly discerned the advantages which were to be derived from a close connection between the monarchy and the priesthood. At the time of her accession, indeed, she evidently meditated a partial reconciliation with Rome; and, throughout her whole life, she leaned strongly to some of the most obnoxious parts of the Catholic system. But her imperious temper, her keen sagacity, and her peculiar situation, soon led her to attach herself completely to a church which was all her own. On the same principle on which she joined it, she attempted to drive all her people within its pale by persecution. She supported it by severe penal laws, not because she thought conformity to its discipline necessary to salvation; but because it was the fastness which arbitrary power was making strong for itself; because she expected a more profound obedience from those who saw in her

both their civil and their ecclesiastical chief, than from those who, like the Papists, ascribed spiritual authority to the Pope, or from those who, like some of the Puritans, ascribed it only to Heaven. To dissent from her establishment was to dissent from an institution founded with an express view to the maintenance and extension of the royal prerogative.

This great Queen and her successors, by considering conformity and loyalty as identical, at length made them so. With respect to the Catholics, indeed, the rigor of persecution abated after her death. James soon found that they were unable to injure him, and that the animosity which the Puritan party felt towards them drove them of necessity to take refuge under his throne. During the subsequent conflict, their fault was anything but disloyalty. On the other hand, James hated the Puritans with more than the hatred of Elizabeth. Her aversion to them was political; his was personal. The sect had plagued him in Scotland, where he was weak; and he was determined to be even with them in England, where he was powerful. Persecution gradually changed a sect into a faction. That there was anything in the religious opinions of the Puritans which rendered them hostile to monarchy has never been proved to our satisfaction. After our civil contests, it became the fashion to say that Presbyterianism was connected with Republicanism; just as it has been the fashion to say, since the time of the French Revolution, that Infidelity is connected with Republicanism. It is perfectly true that a church constituted on the Calvinistic model will not strengthen the hands of the sovereign so much as a hierarchy which consists of several ranks, differing in dignity and emolument, and of which all the members are constantly looking to the government for promotion. But experience has clearly shown that a Calvinistic church, like every other church, is disaffected when it is persecuted, quiet when it is tolerated, and actively loyal when it is favored and cherished. Scotland has had

a Presbyterian establishment during a century and a half. Yet her General Assembly has not, during that period, given half so much trouble to the government as the Convocation of the Church of England gave during the thirty years which followed the Revolution. That James and Charles should have been mistaken in this point is not surprising. But we are astonished, we must confess, that men of our own time, men who have before them the proof of what toleration can effect, men who may see with their own eyes that the Presbyterians are no such monsters when government is wise enough to let them alone, should defend the persecutions of the sixteenth and seventeenth centuries as indispensable to the safety of the church and the throne.

How persecution protects churches and thrones was soon made manifest. A systematic political opposition, vehement, daring, and inflexible, sprang from a schism about trifles, altogether unconnected with the real interests of religion or of the state. Before the close of the reign of Elizabeth this opposition began to show itself. It broke forth on the question of the monopolies. Even the imperial lioness was compelled to abandon her prey, and slowly and fiercely to recede before the assailants. The spirit of liberty grew with the growing wealth and intelligence of the people. The feeble struggles and insults of James irritated instead of suppressing it; and the events which immediately followed the accession of his son portended a contest of no common severity, between a king resolved to be absolute, and a people resolved to be free.

The famous proceedings of the third Parliament of Charles, and the tyrannical measures which followed its dissolution, are extremely well described by Mr. Hallam. No writer, we think, has shown, in so clear and satisfactory a manner, that the Government then entertained a fixed purpose of destroying the old parliamentary constitution of England, or at least of reducing it to a mere

shadow. We hasten, however, to a part of his work which, though it abounds in valuable information and in remarks well deserving to be attentively considered, and though it is, like the rest, evidently written in a spirit of perfect impartiality, appears to us, in many points, objectionable.

We pass to the year 1640. The fate of the short Parliament held in that year clearly indicated the views of the King. That a Parliament so moderate in feeling should have met after so many years of oppression is truly wonderful. Hyde extols its loyal and conciliatory spirit. Its conduct, we are told, made the excellent Falkland in love with the very name of Parliament. We think, indeed, with Oliver St. John, that its moderation was carried too far, and that the times required sharper and more decided councils. It was fortunate, however, that the King had another opportunity of showing that hatred of the liberties of his subjects which was the ruling principle of all his conduct. The sole crime of the Commons was that, meeting after a long intermission of Parliaments, and after a long series of cruelties and illegal imposts, they seemed inclined to examine grievances before they would vote supplies. For this insolence they were dissolved almost as soon as they met.

Defeat, universal agitation, financial embarrassments, disorganization in every part of the government, compelled Charles again to convene the Houses before the close of the same year. Their meeting was one of the great eras in the history of the civilized world. Whatever of political freedom exists either in Europe or in America, has sprung, directly or indirectly, from those institutions which they secured and reformed. We never turn to the annals of those times without feeling increased admiration of the patriotism, the energy, the decision, the consummate wisdom, which marked the measures of that great Parliament, from the day on which it met to the commencement of civil hostilities.

The impeachment of Strafford was the first, and perhaps the greatest blow. The whole conduct of that celebrated man proved that he had formed a deliberate scheme to subvert the fundamental laws of England. Those parts of his correspondence which have been brought to light since his death place the matter beyond a doubt. One of his admirers has, indeed, offered to show "that the passages which Mr. Hallam has invidiously extracted from the correspondence between Laud and Strafford, as proving their design to introduce a thorough tyranny, refer not to any such design, but to a thorough reform in the affairs of state, and the thorough maintenance of just authority." We will recommend two or three of these passages to the especial notice of our readers.

All who know anything of those times know that the conduct of Hampden in the affair of the ship-money met with the warm approbation of every respectable Royalist in England. It drew forth the ardent eulogies of the champions of the prerogative and even of the Crown lawyers themselves. Clarendon allows Hampden's demeanor through the whole proceeding to have been such that even those who watched for an occasion against the defender of the people were compelled to acknowledge themselves unable to find any fault in him. That he was right in the point of law is now universally admitted. Even had it been otherwise, he had a fair case. Five of the judges, servile as our courts then were, pronounced in his favor. The majority against him was the smallest possible. In no country retaining the slightest vestige of constitutional liberty can a modest and decent appeal to the laws be treated as a crime. Strafford, however, recommends that, for taking the sense of a legal tribunal on a legal question, Hampden should be punished, and punished severely, "whipt," says the insolent apostate, "whipt into his senses. If the rod," he adds, "be so used that it smarts not, I am the more sorry." This is the maintenance of just authority.

In civilized nations, the most arbitrary governments have generally suffered justice to have a free course in private suits. Strafford wished to make every cause in every court subject to the royal prerogative. He complained that in Ireland he was not permitted to meddle in cases between party and party. "I know very well," says he, "that the common lawyers will be passionately against it, who are wont to put such a prejudice upon all other professions, as if none were to be trusted, or capable to administer justice, but themselves; yet how well this suits with monarchy, when they monopolize all to be governed by their year-books, you in England have a costly example." We are really curious to know by what arguments it is to be proved that the power of interfering in the lawsuits of individuals is part of the just authority of the executive government.

It is not strange that a man so careless of the common civil rights, which even despots have generally respected, should treat with scorn the limitations which the constitution imposes on the royal prerogative. We might quote pages; but we will content ourselves with a single specimen: — "The debts of the Crown being taken off, you may govern as you please: and most resolute I am that may be done without borrowing any help forth of the King's lodgings."

Such was the theory of that thorough reform in the state which Strafford meditated. His whole practice, from the day on which he sold himself to the court, was in strict conformity to his theory. For his accomplices various excuses may be urged, ignorance, imbecility, religious bigotry. But Wentworth had no such plea. His intellect was capacious. His early prepossessions were on the side of popular rights. He knew the whole beauty and value of the system which he attempted to deface. He was the first of the Rats, the first of those statesmen whose patriotism has been only the coquetry of political prostitution, and whose profligacy has taught governments to adopt the old

maxim of the slave-market, that it is cheaper to buy than to breed, to import defenders from an Opposition than to rear them in a Ministry. He was the first Englishman to whom a peerage was a sacrament of infamy, a baptism into the communion of corruption. As he was the earliest of the hateful list, so was he also by far the greatest; eloquent, sagacious, adventurous, intrepid, ready of invention, immutable of purpose, in every talent which exalts or destroys nations preëminent, the lost Archangel, the Satan of the apostasy. The title for which, at the time of his desertion, he exchanged a name honorably distinguished in the cause of the people, reminds us of the appellation which, from the moment of the first treason, fixed itself on the fallen Son of the Morning,

> "Satan; — so call him now. — His former name
> Is heard no more in heaven."

The defection of Strafford from the popular party contributed mainly to draw on him the hatred of his contemporaries. It has since made him an object of peculiar interest to those whose lives have been spent, like his, in proving that there is no malice like the malice of a renegade. Nothing can be more natural or becoming than that one turncoat should eulogize another.

Many enemies of public liberty have been distinguished by their private virtues. But Strafford was the same throughout. As was the statesman, such was the kinsman, and such the lover. His conduct towards Lord Mountmorris is recorded by Clarendon. For a word which can scarcely be called rash, which could not have been made the subject of an ordinary civil action, the Lord Lieutenant dragged a man of high rank, married to a relative of that saint about whom he whimpered to the Peers, before a tribunal of slaves. Sentence of death was passed. Everything but death was inflicted. Yet the treatment which Lord Ely experienced was still more scandalous. That nobleman was thrown into prison, in order to compel him to settle his estate in a manner agreeable to his

daughter-in-law, whom, as there is every reason to believe, Strafford had debauched. These stories do not rest on vague report. The historians most partial to the Minister admit their truth, and censure them in terms which, though too lenient for the occasion, are still severe. These facts are alone sufficient to justify the appellation with which Pym branded him, "the wicked Earl."

In spite of all Strafford's vices, in spite of all his dangerous projects, he was certainly entitled to the benefit of the law; but of the law in all its rigor; of the law according to the utmost strictness of the letter, which killeth. He was not to be torn in pieces by a mob, or stabbed in the back by an assassin. He was not to have punishment meted out to him from his own iniquitous measure. But if justice, in the whole range of its wide armory, contained one weapon which could pierce him, that weapon his pursuers were bound, before God and man, to employ.

> —— "If he may
> Find mercy in the law, 't is his: if none,
> Let him not seek 't of us."

Such was the language which the Commons might justly use.

Did then the articles against Strafford strictly amount to high treason? Many people, who know neither what the articles were, nor what high treason is, will answer in the negative, simply because the accused person, speaking for his life, took that ground of defence. The Journals of the Lords show that the judges were consulted. They answered, with one accord, that the articles on which the Earl was convicted amounted to high treason. This judicial opinion, even if we suppose it to have been erroneous, goes far to justify the Parliament. The judgment pronounced in the Exchequer Chamber has always been urged by the apologists of Charles in defence of his conduct respecting ship-money. Yet on that occasion there was but a bare majority in favor of the party at whose pleasure all the magistrates composing the tribunal were removable.

The decision in the case of Strafford was unanimous; as far as we can judge, it was unbiassed; and, though there may be room for hesitation, we think on the whole that it was reasonable. "It may be remarked," says Mr. Hallam, "that the fifteenth article of the impeachment, charging Strafford with raising money by his own authority, and quartering troops on the people of Ireland, in order to compel their obedience to his unlawful requisitions, upon which, and upon one other article, not upon the whole matter, the Peers voted him guilty, does, at least, approach very nearly, if we may not say more, to a substantive treason within the statute of Edward the Third, as a levying of war against the King." This most sound and just exposition has provoked a very ridiculous reply. "It should seem to be an Irish construction this," says an assailant of Mr. Hallam, "which makes the raising money for the King's service, with his knowledge, and by his approbation, to come under the head of levying war on the King, and therefore to be high treason." Now, people who undertake to write on points of constitutional law should know, what every attorney's clerk and every forward schoolboy on an upper form knows, that, by a fundamental maxim of our polity, the King can do no wrong; that every court is bound to suppose his conduct and his sentiments to be, on every occasion, such as they ought to be; and that no evidence can be received for the purpose of setting aside this loyal and salutary presumption. The Lords, therefore, were bound to take it for granted that the King considered arms which were unlawfully directed against his people as directed against his own throne.

The remarks of Mr. Hallam on the bill of attainder, though, as usual, weighty and acute, do not perfectly satisfy us. He defends the principle, but objects to the severity of the punishment. That, on great emergencies, the State may justifiably pass a retrospective act against an offender, we have no doubt whatever. We are

acquainted with only one argument on the other side, which has in it enough of reason to bear an answer. Warning, it is said, is the end of punishment. But a punishment inflicted, not by a general rule, but by an arbitrary discretion, cannot serve the purpose of a warning. It is therefore useless; and useless pain ought not to be inflicted. The sophism has found its way into several books on penal legislation. It admits, however, of a very simple refutation. In the first place, punishments *ex post facto* are not altogether useless even as warnings. They are warnings to a particular class which stand in great need of warnings, to favorites and ministers. They remind persons of this description that there may be a day of reckoning for those who ruin and enslave their country in all the forms of law. But this is not all. Warning is, in ordinary cases, the principal end of punishment; but it is not the only end. To remove the offender, to preserve society from those dangers which are to be apprehended from his incorrigible depravity is often one of the ends. In the case of such a knave as Wild or such a ruffian as Thurtell, it is a very important end. In the case of a powerful and wicked statesman, it is infinitely more important; so important as alone to justify the utmost severity, even though it were certain that his fate would not deter others from imitating his example. At present, indeed, we should think it extremely pernicious to take such a course, even with a worse minister than Strafford, if a worse could exist; for, at present, Parliament has only to withhold its support from a Cabinet to produce an immediate change of hands. The case was widely different in the reign of Charles the First. That Prince had governed during eleven years without any Parliament; and, even when Parliament was sitting, had supported Buckingham against its most violent remonstrances.

Mr. Hallam is of opinion that a bill of pains and penalties ought to have been passed; but he draws a distinction less just, we think, than his distinctions usually are.

His opinion, so far as we can collect it, is this, that there are almost insurmountable objections to retrospective laws for capital punishment, but that, where the punishment stops short of death, the objections are comparatively trifling. Now the practice of taking the severity of the penalty into consideration, when the question is about the mode of procedure and the rules of evidence, is no doubt sufficiently common. We often see a man convicted of a simple larceny on evidence on which he would not be convicted of a burglary. It sometimes happens that a jury, when there is strong suspicion, but not absolute demonstration, that an act, unquestionably amounting to murder, was committed by the prisoner before them, will find him guilty of manslaughter. But this is surely very irrational. The rules of evidence no more depend on the magnitude of the interests at stake than the rules of arithmetic. We might as well say that we have a greater chance of throwing a size when we are playing for a penny than when we are playing for a thousand pounds, as that a form of trial which is sufficient for the purposes of justice in a matter affecting liberty and property is insufficient in a matter affecting life. Nay, if a mode of proceeding be too lax for capital cases, it is *a fortiori* too lax for all others: for, in capital cases, the principles of human nature will always afford considerable security. No judge is so cruel as he who indemnifies himself for scrupulosity in cases of blood by license in affairs of smaller importance. The difference in tale on the one side far more than makes up for the difference in weight on the other.

If there be any universal objection to retrospective punishment, there is no more to be said. But such is not the opinion of Mr. Hallam. He approves of the mode of proceeding. He thinks that a punishment not previously affixed by law to the offences of Strafford should have been inflicted; that Strafford should have been by act of Parliament degraded from his rank and condemned to perpetual banishment. Our difficulty would have been

at the first step, and there only. Indeed, we can scarcely conceive that any case which does not call for capital punishment can call for punishment by a retrospective act. We can scarcely conceive a man so wicked and so dangerous that the whole course of law must be disturbed in order to reach him, yet not so wicked as to deserve the severest sentence, nor so dangerous as to require the last and surest custody, that of the grave. If we had thought that Strafford might be safely suffered to live in France, we should have thought it better that he should continue to live in England than that he should be exiled by a special act. As to degradation, it was not the Earl, but the general and the statesman, whom the people had to fear. Essex said, on that occasion, with more truth than elegance, "Stone-dead hath no fellow." And often during the civil wars the Parliament had reason to rejoice that an irreversible law and an impassable barrier protected them from the valor and capacity of Wentworth.

It is remarkable that neither Hyde nor Falkland voted against the bill of attainder. There is, indeed, reason to believe that Falkland spoke in favor of it. In one respect, as Mr. Hallam has observed, the proceeding was honorably distinguished from others of the same kind. An act was passed to relieve the children of Strafford from the forfeiture and corruption of blood which were the legal consequences of the sentence. The Crown had never shown equal generosity in a case of treason. The liberal conduct of the Commons has been fully and most appropriately repaid. The House of Wentworth has since that time been as much distinguished by public spirit as by power and splendor, and may at the present moment boast of members with whom Say and Hampden would have been proud to act.

It is somewhat curious that the admirers of Strafford should also be, without a single exception, the admirers of Charles; for, whatever we may think of the conduct of the Parliament towards the unhappy favorite, there can

be no doubt that the treatment which he received from his master was disgraceful. Faithless alike to his people and to his tools, the King did not scruple to play the part of the cowardly approver, who hangs his accomplice. It is good that there should be such men as Charles in every league of villany. It is for such men that the offer of pardon and reward which appears after a murder is intended. They are indemnified, remunerated, and despised. The very magistrate who avails himself of their assistance looks on them as more contemptible than the criminal whom they betray. Was Strafford innocent? Was he a meritorious servant of the Crown? If so, what shall we think of the Prince, who, having solemnly promised him that not a hair of his head should be hurt, and possessing an unquestioned constitutional right to save him, gave him up to the vengeance of his enemies? There were some points which we know that Charles would not concede, and for which he was willing to risk the chances of civil war. Ought not a King, who will make a stand for anything, to make a stand for the innocent blood? Was Strafford guilty? Even on this supposition, it is difficult not to feel disdain for the partner of his guilt, the tempter turned punisher. If, indeed, from that time forth the conduct of Charles had been blameless, it might have been said that his eyes were at last opened to the errors of his former conduct, and that, in sacrificing to the wishes of his Parliament a minister whose crime had been a devotion too zealous to the interests of his prerogative, he gave a painful and deeply humiliating proof of the sincerity of his repentance. We may describe the King's behavior on this occasion in terms resembling those which Hume has employed when speaking of the conduct of Churchill at the Revolution. It required ever after the most rigid justice and sincerity in the dealings of Charles with his people to vindicate his conduct towards his friend. His subsequent dealings with his people, however, clearly showed that it was not from any respect for the Constitution, or from any

sense of the deep criminality of the plans in which Strafford and himself had been engaged, that he gave up his minister to the axe. It became evident that he had abandoned a servant who, deeply guilty as to all others, was guiltless to him alone, solely in order to gain time for maturing other schemes of tyranny, and purchasing the aid of other Wentworths. He, who would not avail himself of the power which the laws gave him to save an adherent to whom his honor was pledged, soon showed that he did not scruple to break every law and forfeit every pledge, in order to work the ruin of his opponents.

"Put not your trust in princes!" was the expression of the fallen minister, when he heard that Charles had consented to his death. The whole history of the times is a sermon on that bitter text. The defence of the Long Parliament is comprised in the dying words of its victim.

The early measures of that Parliament Mr. Hallam in general approves. But he considers the proceedings which took place after the recess in the summer of 1641 as mischievous and violent. He thinks that, from that time, the demands of the Houses were not warranted by any imminent danger to the Constitution, and that in the war which ensued they were clearly the aggressors. As this is one of the most interesting questions in our history, we will venture to state, at some length, the reasons which have led us to form an opinion on it contrary to that of a writer whose judgment we so highly respect.

We will premise that we think worse of King Charles the First than even Mr. Hallam appears to do. The fixed hatred of liberty which was the principle of the King's public conduct, the unscrupulousness with which he adopted any means which might enable him to attain his ends, the readiness with which he gave promises, the impudence with which he broke them, the cruel indifference with which he threw away his useless or damaged tools, made him, at least till his character was fully exposed and his power shaken to its foundations, a more dangerous

enemy to the Constitution than a man of far greater talents and resolution might have been. Such princes may still be seen, the scandals of the southern thrones of Europe, princes false alike to the accomplices who have served them and to the opponents who have spared them, princes who, in the hour of danger, concede everything, swear everything, hold out their cheeks to every smiter, give up to punishment every instrument of their tyranny, and await with meek and smiling implacability the blessed day of perjury and revenge.

We will pass by the instances of oppression and falsehood which disgraced the early part of the reign of Charles. We will leave out of the question the whole history of his third Parliament, the price which he exacted for assenting to the Petition of Right, the perfidy with which he violated his engagements, the death of Eliot, the barbarous punishments inflicted by the Star Chamber, the ship-money, and all the measures now universally condemned, which disgraced his administration from 1630 to 1640. We will admit that it might be the duty of the Parliament, after punishing the most guilty of his creatures, after abolishing the inquisitorial tribunals which had been the instruments of his tyranny, after reversing the unjust sentences of his victims, to pause in its course. The concessions which had been made were great, the evils of civil war obvious, the advantages even of victory doubtful. The former errors of the King might be imputed to youth, to the pressure of circumstances, to the influence of evil counsel, to the undefined state of the law. We firmly believe that if, even at this eleventh hour, Charles had acted fairly towards his people, if he had even acted fairly towards his own partisans, the House of Commons would have given him a fair chance of retrieving the public confidence. Such was the opinion of Clarendon. He distinctly states that the fury of opposition had abated, that a reaction had begun to take place, that the majority of those who had taken part against the King were desir-

ous of an honorable and complete reconciliation, and that the more violent, or, as it soon appeared, the more judicious members of the popular party were fast declining in credit. The Remonstrance had been carried with great difficulty. The uncompromising antagonists of the court, such as Cromwell, had begun to talk of selling their estates and leaving England. The event soon showed that they were the only men who really understood how much inhumanity and fraud lay hid under the constitutional language and gracious demeanor of the King.

The attempt to seize the five members was undoubtedly the real cause of the war. From that moment the loyal confidence with which most of the popular party were beginning to regard the King was turned into hatred and incurable suspicion. From that moment, the Parliament was compelled to surround itself with defensive arms. From that moment, the city assumed the appearance of a garrison. From that moment, in the phrase of Clarendon, the carriage of Hampden became fiercer, that he drew the sword and threw away the scabbard. For, from that moment, it must have been evident to every impartial observer that, in the midst of professions, oaths, and smiles, the tyrant was constantly looking forward to an absolute sway and to a bloody revenge.

The advocates of Charles have very dexterously contrived to conceal from their readers the real nature of this transaction. By making concessions apparently candid and ample, they elude the great accusation. They allow that the measure was weak and even frantic, an absurd caprice of Lord Digby, absurdly adopted by the King. And thus they save their client from the full penalty of his transgression, by entering a plea of guilty to the minor offence. To us his conduct appears at this day as at the time it appeared to the Parliament and the city. We think it by no means so foolish as it pleases his friends to represent it, and far more wicked.

In the first place, the transaction was illegal from be-

ginning to end. The impeachment was illegal. The process was illegal. The service was illegal. If Charles wished to prosecute the five members for treason, a bill against them should have been sent to a grand jury. That a commoner cannot be tried for high treason by the Lords, at the suit of the Crown, is part of the very alphabet of our law. That no man can be arrested by the King in person is equally clear. This was an established maxim of our jurisprudence even in the time of Edward the Fourth. "A subject," said Chief Justice Markham to that Prince, "may arrest for treason: the King cannot; for, if the arrest be illegal, the party has no remedy against the King."

The time at which Charles took this step also deserves consideration. We have already said that the ardor which the Parliament had displayed at the time of its first meeting had considerably abated, that the leading opponents of the court were desponding, and that their followers were in general inclined to milder and more temperate measures than those which had hitherto been pursued. In every country, and in none more than in England, there is a disposition to take the part of those who are unmercifully run down and who seem destitute of all means of defence. Every man who has observed the ebb and flow of public feeling in our own time will easily recall examples to illustrate this remark. An English statesman ought to pay assiduous worship to Nemesis, to be most apprehensive of ruin when he is at the height of power and popularity, and to dread his enemy most when most completely prostrated. The fate of the Coalition Ministry in 1784 is perhaps the strongest instance in our history of the operation of this principle. A few weeks turned the ablest and most extended Ministry that ever existed into a feeble Opposition, and raised a King who was talking of retiring to Hanover to a height of power which none of his predecessors had enjoyed since the Revolution. A crisis of this description was evidently approaching in 1642. At such a crisis, a Prince of a really honest and generous nature,

who had erred, who had seen his error, who had regretted the lost affections of his people, who rejoiced in the dawning hope of regaining them, would be peculiarly careful to take no step which could give occasion of offence, even to the unreasonable. On the other hand, a tyrant, whose whole life was a lie, who hated the Constitution the more because he had been compelled to feign respect for it, and to whom his own honor and the love of his people were as nothing, would select such a crisis for some appalling violation of law, for some stroke which might remove the chiefs of an opposition, and intimidate the herd. This Charles attempted. He missed his blow; but so narrowly, that it would have been mere madness in those at whom it was aimed to trust him again.

It deserves to be remarked that the King had, a short time before, promised the most respectable Royalists in the House of Commons, Falkland, Colepepper, and Hyde, that he would take no measure in which that House was concerned, without consulting them. On this occasion he did not consult them. His conduct astonished them more than any other members of the Assembly. Clarendon says that they were deeply hurt by this want of confidence, and the more hurt, because, if they had been consulted, they would have done their utmost to dissuade Charles from so improper a proceeding. Did it never occur to Clarendon, will it not at least occur to men less partial, that there was good reason for this? When the danger to the throne seemed imminent, the King was ready to put himself for a time into the hands of those who, though they disapproved of his past conduct, thought that the remedies had now become worse than the distempers. But we believe that in his heart he regarded both the parties in the Parliament with feelings of aversion which differed only in the degree of their intensity, and that the awful warning which he proposed to give, by immolating the principal supporters of the Remonstrance, was partly intended for the instruction of those who had concurred in censuring the ship-money and in abolishing the Star Chamber.

The Commons informed the King that their members should be forthcoming to answer any charge legally brought against them. The Lords refused to assume the unconstitutional office with which he attempted to invest them. And what was then his conduct? He went, attended by hundreds of armed men, to seize the objects of his hatred in the House itself. The party opposed to him more than insinuated that his purpose was of the most atrocious kind. We will not condemn him merely on their suspicions. We will not hold him answerable for the sanguinary expressions of the loose brawlers who composed his train. We will judge of his act by itself alone. And we say, without hesitation, that it is impossible to acquit him of having meditated violence, and violence which might probably end in blood. He knew that the legality of his proceedings was denied. He must have known that some of the accused members were men not likely to submit peaceably to an illegal arrest. There was every reason to expect that he would find them in their places, that they would refuse to obey his summons, and that the House would support them in their refusal. What course would then have been left to him? Unless we suppose that he went on this expedition for the sole purpose of making himself ridiculous, we must believe that he would have had recourse to force. There would have been a scuffle; and it might not, under such circumstances, have been in his power, even if it had been in his inclination, to prevent a scuffle from ending in a massacre. Fortunately for his fame, unfortunately perhaps for what he prized far more, the interests of his hatred and his ambition, the affair ended differently. The birds, as he said, were flown, and his plan was disconcerted. Posterity is not extreme to mark abortive crimes; and thus the King's advocates have found it easy to represent a step which, but for a trivial accident, might have filled England with mourning and dismay, as a mere error of judgment, wild and foolish, but perfectly innocent. Such was

not, however, at the time, the opinion of any party. The most zealous Royalists were so much disgusted and ashamed that they suspended their opposition to the popular party, and, silently at least, concurred in measures of precaution so strong as almost to amount to resistance.

From that day, whatever of confidence and loyal attachment had survived the misrule of seventeen years was, in the great body of the people, extinguished, and extinguished forever. As soon as the outrage had failed, the hypocrisy recommenced. Down to the very eve of this flagitious attempt, Charles had been talking of his respect for the privileges of Parliament and the liberties of his people. He began again in the same style on the morrow; but it was too late. To trust him now would have been not moderation but insanity. What common security would suffice against a Prince who was evidently watching his season with that cold and patient hatred which, in the long run, tires out every other passion?

It is certainly from no admiration of Charles that Mr. Hallam disapproves of the conduct of the Houses in resorting to arms. But he thinks that any attempt on the part of that Prince to establish a despotism would have been as strongly opposed by his adherents as by his enemies, and that therefore the Constitution might be considered as out of danger, or, at least, that it had more to apprehend from the war than from the King. On this subject Mr. Hallam dilates at length, and with conspicuous ability. We will offer a few considerations which lead us to incline to a different opinion.

The Constitution of England was only one of a large family. In all the monarchies of Western Europe, during the Middle Ages, there existed restraints on the royal authority, fundamental laws, and representative assemblies. In the fifteenth century, the government of Castile seems to have been as free as that of our own country. That of Arragon was beyond all question more so. In France, the sovereign was more absolute. Yet, even

in France, the States-General alone could constitutionally impose taxes; and, at the very time when the authority of those assemblies was beginning to languish, the Parliament of Paris received such an accession of strength as enabled it, in some measure, to perform the functions of a legislative assembly. Sweden and Denmark had constitutions of a similar description.

Let us overleap two or three hundred years, and contemplate Europe at the commencement of the eighteenth century. Every free constitution, save one, had gone down. That of England had weathered the danger, and was riding in full security. In Denmark and Sweden, the kings had availed themselves of the disputes which raged between the nobles and the commons, to unite all the powers of government in their own hands. In France the institution of the States was only mentioned by lawyers as a part of the ancient theory of their government. It slept a deep sleep, destined to be broken by a tremendous waking. No person remembered the sittings of the three orders, or expected ever to see them renewed. Louis the Fourteenth had imposed on his parliament a patient silence of sixty years. His grandson, after the war of the Spanish Succession, assimilated the constitution of Arragon to that of Castile, and extinguished the last feeble remains of liberty in the Peninsula. In England, on the other hand, the Parliament was infinitely more powerful than it had ever been. Not only was its legislative authority fully established; but its right to interfere, by advice almost equivalent to command, in every department of the executive government, was recognized. The appointment of ministers, the relations with foreign powers, the conduct of a war or a negotiation, depended less on the pleasure of the Prince than on that of the two Houses.

What then made us to differ? Why was it that, in that epidemic malady of constitutions, ours escaped the destroying influence; or rather that, at the very crisis of

the disease, a favorable turn took place in England, and in England alone? It was not surely without a cause that so many kindred systems of government, having flourished together so long, languished and expired at almost the same time.

It is the fashion to say, that the progress of civilization is favorable to liberty. The maxim, though in some sense true, must be limited by many qualifications and exceptions. Wherever a poor and rude nation, in which the form of government is a limited monarchy, receives a great accession of wealth and knowledge, it is in imminent danger of falling under arbitrary power.

In such a state of society as that which existed all over Europe during the Middle Ages, very slight checks sufficed to keep the sovereign in order. His means of corruption and intimidation were very scanty. He had little money, little patronage, no military establishment. His armies resembled juries. They were drawn out of the mass of the people; they soon returned to it again; and the character which was habitual prevailed over that which was occasional. A campaign of forty days was too short, the discipline of a national militia too lax, to efface from their minds the feelings of civil life. As they carried to the camp the sentiments and interests of the farm and the shop, so they carried back to the farm and the shop the military accomplishments which they had acquired in the camp. At home the soldier learned how to value his rights, abroad how to defend them.

Such a military force as this was a far stronger restraint on the regal power than any legislative assembly. The army, now the most formidable instrument of the executive power, was then the most formidable check on that power. Resistance to an established government, in modern times so difficult and perilous an enterprise, was, in the fourteenth and fifteenth centuries, the simplest and easiest matter in the world. Indeed, it was far too simple and easy. An insurrection was got up then almost as eas-

ily as a petition is got up now. In a popular cause, or even in an unpopular cause favored by a few great nobles, a force of ten thousand armed men was raised in a week. If the King were, like our Edward the Second and Richard the Second, generally odious, he could not procure a single bow or halbert. He fell at once and without an effort. In such times a sovereign like Louis the Fifteenth or the Emperor Paul would have been pulled down before his misgovernment had lasted for a month. We find that all the fame and influence of our Edward the Third could not save his Madame de Pompadour from the effects of the public hatred.

Hume and many other writers have hastily concluded that, in the fifteenth century, the English Parliament was altogether servile, because it recognized, without opposition, every successful usurper. That it was not servile its conduct on many occasions of inferior importance is sufficient to prove. But surely it was not strange that the majority of the nobles, and of the deputies chosen by the commons, should approve of revolutions which the nobles and commons had effected. The Parliament did not blindly follow the event of war, but participated in those changes of public sentiment on which the event of war depended. The legal check was secondary and auxiliary to that which the nation held in its own hands. There have always been monarchies in Asia, in which the royal authority has been tempered by fundamental laws, though no legislative body exists to watch over them. The guarantee is the opinion of a community of which every individual is a soldier. Thus, the king of Cabul, as Mr. Elphinstone informs us, cannot augment the land revenue, or interfere with the jurisdiction of the ordinary tribunals.

In the European kingdoms of this description there were representative assemblies. But it was not necessary, that those assemblies should meet very frequently, that they should interfere with all the operations of the execu-

tive government, that they should watch with jealousy, and resent with prompt indignation, every violation of the laws which the sovereign might commit. They were so strong that they might safely be careless. He was so feeble that he might safely be suffered to encroach. If he ventured too far, chastisement and ruin were at hand. In fact, the people generally suffered more from his weakness than from his authority. The tyranny of wealthy and powerful subjects was the characteristic evil of the times. The royal prerogatives were not even sufficient for the defence of property and the maintenance of police.

The progress of civilization introduced a great change. War became a science, and, as a necessary consequence, a trade. The great body of the people grew every day more reluctant to undergo the inconveniences of military service, and better able to pay others for undergoing them. A new class of men, therefore, dependent on the Crown alone, natural enemies of those popular rights which are to them as the dew to the fleece of Gideon, slaves among freemen, freemen among slaves, grew into importance. That physical force which, in the dark ages, had belonged to the nobles and the commons, and had, far more than any charter or any assembly, been the safeguard of their privileges, was transferred entire to the King. Monarchy gained in two ways. The sovereign was strengthened, the subjects weakened. The great mass of the population, destitute of all military discipline and organization, ceased to exercise any influence by force on political transactions. There have, indeed, during the last hundred and fifty years, been many popular insurrections in Europe: but all have failed, except those in which the regular army has been induced to join the disaffected.

Those legal checks which, while the sovereign remained dependent on his subjects, had been adequate to the purpose for which they were designed, were now found wanting. The dikes which had been sufficient while the waters

were low were not high enough to keep out the spring-tide. The deluge passed over them; and, according to the exquisite illustration of Butler, the formal boundaries which had excluded it, now held it in. The old constitutions fared like the old shields and coats of mail. They were the defences of a rude age: and they did well enough against the weapons of a rude age. But new and more formidable means of destruction were invented. The ancient panoply became useless; and it was thrown aside to rust in lumber-rooms, or exhibited only as part of an idle pageant.

Thus absolute monarchy was established on the Continent. England escaped; but she escaped very narrowly. Happily our insular situation, and the pacific policy of James, rendered standing armies unnecessary here, till they had been for some time kept up in the neighboring kingdoms. Our public men had therefore an opportunity of watching the effects produced by this momentous change on governments which bore a close analogy to that established in England. Everywhere they saw the power of the monarch increasing, the resistance of assemblies which were no longer supported by a national force gradually becoming more and more feeble, and at length altogether ceasing. The friends and the enemies of liberty perceived with equal clearness the causes of this general decay. It is the favorite theme of Strafford. He advises the King to procure from the Judges a recognition of his right to raise an army at his pleasure. "This place well fortified," says he, "forever vindicates the monarchy at home from under the conditions and restraints of subjects." We firmly believe that he was in the right. Nay; we believe that, even if no deliberate scheme of arbitrary government had been formed by the sovereign and his ministers, there was great reason to apprehend a natural extinction of the Constitution. If, for example, Charles had played the part of Gustavus Adolphus, if he had carried on a popular war for the de-

fence of the Protestant cause in Germany, if he had gratified the national pride by a series of victories, if he had formed an army of forty or fifty thousand devoted soldiers, we do not see what chance the nation would have had of escaping from despotism. The Judges would have given as strong a decision in favor of camp-money as they gave in favor of ship-money. If they had been scrupulous, it would have made little difference. An individual who resisted would have been treated as Charles treated Eliot, and as Strafford wished to treat Hampden. The Parliament might have been summoned once in twenty years, to congratulate a King on his accession, or to give solemnity to some great measure of state. Such had been the fate ef legislative assemblies as powerful, as much respected, as high-spirited, as the English Lords and Commons.

The two Houses, surrounded by the ruins of so many free constitutions overthrown or sapped by the new military system, were required to intrust the command of an army and the conduct of the Irish war to a King who had proposed to himself the destruction of liberty as the great end of his policy. We are decidedly of opinion that it would have been fatal to comply. Many of those who took the side of the King on this question would have cursed their own loyalty, if they had seen him return from war at the head of twenty thousand troops, accustomed to carnage and free quarters in Ireland.

We think, with Mr. Hallam, that many of the Royalist nobility and gentry were true friends to the Constitution, and that, but for the solemn protestations by which the King bound himself to govern according to the law for the future, they never would have joined his standard. But surely they underrated the public danger. Falkland is commonly selected as the most respectable specimen of this class. He was indeed a man of great talents and of great virtues, but, we apprehend, infinitely too fastidious for public life. He did not perceive that,

in such times as those on which his lot had fallen, the duty of a statesman is to choose the better cause and to stand by it, in spite of those excesses by which every cause, however good in itself, will be disgraced. The present evil always seemed to him the worst. He was always going backward and forward; but it should be remembered to his honor that it was always from the stronger to the weaker side that he deserted. While Charles was oppressing the people, Falkland was a resolute champion of liberty. He attacked Strafford. He even concurred in strong measures against Episcopacy. But the violence of his party annoyed him, and drove him to the other party, to be equally annoyed there. Dreading the success of the cause which he had espoused, disgusted by the couriers of Oxford, as he had been disgusted by the patriots of Westminster, yet bound by honor not to abandon the cause for which he was in arms, he pined away, neglected his person, went about moaning for peace, and at last rushed desperately on death as the best refuge in such miserable times. If he had lived through the scenes that followed, we have little doubt that he would have condemned himself to share the exile and beggary of the royal family; that he would then have returned to oppose all their measures; that he would have been sent to the Tower by the Commons as a stifler of the Popish Plot, and by the King as an accomplice in the Rye-House Plot; and that, if he had escaped being hanged, first by Scroggs, and then by Jefferies, he would, after manfully opposing James the Second through years of tyranny, have been seized with a fit of compassion at the very moment of the Revolution, have voted for a regency, and died a nonjuror.

We do not dispute that the royal party contained many excellent men and excellent citizens. But this we say, that they did not discern those times. The peculiar glory of the Houses of Parliament is that, in the great plague and mortality of constitutions, they took their stand be-

tween the living and the dead. At the very crisis of our destiny, at the very moment when the fate which had passed on every other nation was about to pass on England, they arrested the danger.

Those who conceive that the parliamentary leaders were desirous merely to maintain the old constitution, and those who represent them as conspiring to subvert it, are equally in error. The old constitution, as we have attempted to show, could not be maintained. The progress of time, the increase of wealth, the diffusion of knowledge, the great change in the European system of war, rendered it impossible that any of the monarchies of the middle ages should continue to exist on the old footing. The prerogative of the crown was constantly advancing. If the privileges of the people were to remain absolutely stationary, they would relatively retrograde. The monarchical and democratical parts of the government were placed in a situation not unlike that of the two brothers in the Fairy Queen, one of whom saw the soil of his inheritance daily washed away by the tide and joined to that of his rival. The portions had at first been fairly meted out. By a natural and constant transfer, the one had been extended; the other had dwindled to nothing. A new partition, or a compensation, was necessary to restore the original equality.

It was now, therefore, absolutely necessary to violate the former part of the constitution, in order to preserve its spirit. This might have been done, as it was done at the Revolution, by expelling the reigning family, and calling to the throne princes who, relying solely on an elective title, would find it necessary to respect the privileges and follow the advice of the assemblies to which they owed everything, to pass every bill which the Legislature strongly pressed upon them, and to fill the offices of state with men in whom the Legislature confided. But, as the two Houses did not choose to change the dynasty, it was necessary that they should do directly

what at the Revolution was done indirectly. Nothing is more usual than to hear it said that, if the Houses had contented themselves with making such a reform in the government under Charles as was afterwards made under William, they would have had the highest claim to national gratitude; and that in their violence they overshot the mark. But how was it possible to make such a settlement under Charles? Charles was not, like William and the princes of the Hanoverian line, bound by community of interests and dangers to the Parliament. It was therefore necessary that he should be bound by treaty and statute.

Mr. Hallam reprobates, in language which has a little surprised us, the nineteen propositions into which the Parliament digested its scheme. Is it possible to doubt that, if James the Second had remained in the island, and had been suffered, as he probably would in that case have been suffered, to keep his crown, conditions to the full as hard would have been imposed on him? On the other hand, we fully admit that, if the Long Parliament had pronounced the departure of Charles from London an abdication, and had called Essex or Northumberland to the throne, the new prince might have safely been suffered to reign without such restrictions. His situation would have been a sufficient guarantee.

In the nineteen propositions we see very little to blame except the articles against the Catholics. These, however, were in the spirit of that age; and to some sturdy churchmen in our own, they may seem to palliate even the good which the Long Parliament effected. The regulation with respect to new creations of Peers is the only other article about which we entertain any doubt. One of the propositions is that the judges shall hold their offices during good behavior. To this surely no exception will be taken. The right of directing the education and marriage of the princes was most properly claimed by the Parliament, on the same ground on which, after the Revolution,

it was enacted, that no king, on pain of forfeiting his throne, should espouse a Papist. Unless we condemn the statesmen of the Revolution, who conceived that England could not safely be governed by a sovereign married to a Catholic queen, we can scarcely condemn the Long Parliament because, having a sovereign so situated, they thought it necessary to place him under strict restraints. The influence of Henrietta Maria had already been deeply felt in political affairs. In the regulation of her family, in the education and marriage of her children, it was still more likely to be felt. There might be another Catholic queen; possibly, a Catholic king. Little as we are disposed to join in the vulgar clamor on this subject, we think that such an event ought to be, if possible, averted; and this could only be done, if Charles was to be left on the throne, by placing his domestic arrangements under the control of Parliament.

A veto on the appointment of ministers was demanded. But this veto Parliament has virtually possessed ever since the Revolution. It is no doubt very far better that this power of the legislature should be exercised as it is now exercised, when any great occasion calls for interference, than that at every change the Commons should have to signify their approbation or disapprobation in form. But, unless a new family had been placed on the throne, we do not see how this power could have been exercised as it is now exercised. We again repeat, that no restraints which could be imposed on the princes who reigned after the Revolution could have added to the security which their title afforded. They were compelled to court their parliaments. But from Charles nothing was to be expected which was not set down in the bond.

It was not stipulated that the King should give up his negative on acts of Parliament. But the Commons had certainly shown a strong disposition to exact this security also. "Such a doctrine," says Mr. Hallam, "was in this country as repugnant to the whole history of our laws, as

it was incompatible with the subsistence of the monarchy in anything more than a nominal preëminence." Now this article has been as completely carried into effect by the Revolution as if it had been formally inserted in the Bill of Rights and the Act of Settlement. We are surprised, we confess, that Mr. Hallam should attach so much importance to a prerogative which has not been exercised for a hundred and thirty years, which probably will never be exercised again, and which can scarcely, in any conceivable case, be exercised for a salutary purpose.

But the great security, the security without which every other would have been insufficient, was the power of the sword. This both parties thoroughly understood. The Parliament insisted on having the command of the militia and the direction of the Irish war. "By God, not for an hour!" exclaimed the King. "Keep the militia," said the Queen, after the defeat of the royal party: "Keep the militia: that will bring back everything." That, by the old constitution, no military authority was lodged in the Parliament, Mr. Hallam has clearly shown. That it is a species of authority which ought not to be permanently lodged in large and divided assemblies, must, we think, in fairness be conceded. Opposition, publicity, long discussion, frequent compromise; these are the characteristics of the proceedings of such assemblies. Unity, secrecy, decision, are the qualities which military arrangements require. There were, therefore, serious objections to the proposition of the Houses on this subject. But, on the other hand, to trust such a king, at such a crisis, with the very weapon which, in hands less dangerous, had destroyed so many free constitutions, would have been the extreme of rashness. The jealousy with which the oligarchy of Venice and the States of Holland regarded their generals and armies induced them perpetually to interfere in matters of which they were incompetent to judge. This policy secured them against military usurpation, but placed them under great disadvantages in war. The un-

controlled power which the King of France exercised over his troops enabled him to conquer his enemies, but enabled him also to oppress his people. Was there any intermediate course? None, we confess, altogether free from objection. But, on the whole, we conceive that the best measure would have been that which the Parliament over and over proposed, namely, that for a limited time the power of the sword should be left to the two Houses, and that it should revert to the Crown when the constitution should be firmly established, and when the new securities of freedom should be so far strengthened by prescription that it would be difficult to employ even a standing army for the purpose of subverting them.

Mr. Hallam thinks that the dispute might easily have been compromised, by enacting that the King should have no power to keep a standing army on foot without the consent of Parliament. He reasons as if the question had been merely theoretical, and as if at that time no army had been wanted. "The kingdom," he says, "might have well dispensed, in that age, with any military organization." Now, we think that Mr. Hallam overlooks the most important circumstance in the whole case. Ireland was actually in rebellion; and a great expedition would obviously be necessary to reduce that kingdom to obedience. The Houses had therefore to consider, not an abstract question of law, but an urgent practical question, directly involving the safety of the state. They had to consider the expediency of immediately giving a great army to a King who was at least as desirous to put down the Parliament of England as to conquer the insurgents of Ireland.

Of course we do not mean to defend all the measures of the Houses. Far from it. There never was a perfect man. It would, therefore, be the height of absurdity to expect a perfect party or a perfect assembly. For large bodies are far more likely to err than individuals. The passions are inflamed by sympathy; the fear of punish-

ment and the sense of shame are diminished by partition. Every day we see men do for their faction what they would die rather than do for themselves.

Scarcely any private quarrel ever happens, in which the right and wrong are so exquisitely divided that all the right lies on one side, and all the wrong on the other. But here was a schism which separated a great nation into two parties. Of these parties, each was composed of many smaller parties. Each contained many members, who differed far less from their moderate opponents than from their violent allies. Each reckoned among its supporters many who were determined in their choice by some accident of birth, of connection, or of local situation. Each of them attracted to itself in multitudes those fierce and turbid spirits, to whom the clouds and whirlwinds of the political hurricane are the atmosphere of life. A party, like a camp, has its sutlers and camp-followers, as well as its soldiers. In its progress it collects round it a vast retinue, composed of people who thrive by its custom or are amused by its display, who may be sometimes reckoned, in an ostentatious enumeration, as forming a part of it, but who give no aid to its operations, and take but a languid interest in its success, who relax its discipline and dishonor its flag by their irregularities, and who, after a disaster, are perfectly ready to cut the throats and rifle the baggage of their companions.

Thus it is in every great division ; and thus it was in our civil war. On both sides there was, undoubtedly, enough of crime and enough of error to disgust any man who did not reflect that the whole history of the species is made up of little except crimes and errors. Misanthropy is not the temper which qualifies a man to act in great affairs, or to judge of them.

"Of the Parliament," says Mr. Hallam, "it may be said, I think, with not greater severity than truth, that scarce two or three public acts of justice, humanity, or generosity, and very few of political wisdom or courage,

are recorded of them, from their quarrel with the King, to their expulsion by Cromwell." Those who may agree with us in the opinion which we have expressed as to the original demands of the Parliament will scarcely concur in this strong censure. The propositions which the Houses made at Oxford, at Uxbridge, and at Newcastle, were in strict accordance with these demands. In the darkest period of the war, they showed no disposition to concede any vital principle. In the fulness of their success, they showed no disposition to encroach beyond these limits. In this respect we cannot but think that they showed justice and generosity, as well as political wisdom and courage.

The Parliament was certainly far from faultless. We fully agree with Mr. Hallam in reprobating their treatment of Laud. For the individual, indeed, we entertain a more unmitigated contempt than for any other character in our history. The fondness with which a portion of the church regards his memory, can be compared only to that perversity of affection which sometimes leads a mother to select the monster or the idiot of the family as the object of her especial favor. Mr. Hallam has incidentally observed, that, in the correspondence of Laud with Strafford, there are no indications of a sense of duty towards God or man. The admirers of the Archbishop have, in consequence, inflicted upon the public a crowd of extracts designed to prove the contrary. Now, in all those passages, we see nothing which a prelate as wicked as Pope Alexander or Cardinal Dubois might not have written. Those passages indicate no sense of duty to God or man, but simply a strong interest in the prosperity and dignity of the order to which the writer belonged; an interest which, when kept within certain limits, does not deserve censure, but which can never be considered as a virtue. Laud is anxious to accommodate satisfactorily the disputes in the University of Dublin. He regrets to hear that a church is used as a stable, and

that the benefices of Ireland are very poor. He is desirous that, however small a congregation may be, service should be regularly performed. He expresses a wish that the judges of the court before which questions of tithe are generally brought should be selected with a view to the interest of the clergy. All this may be very proper; and it may be very proper that an alderman should stand up for the tolls of his borough, and an East India director for the charter of his Company. But it is ridiculous to say that these things indicate piety and benevolence. No primate, though he were the most abandoned of mankind, could wish to see the body, with the influence of which his own influence was identical, degraded in the public estimation by internal dissensions, by the ruinous state of its edifices, and by the slovenly performance of its rites. We willingly acknowledge that the particular letters in question have very little harm in them; a compliment which cannot often be paid either to the writings or to the actions of Laud.

Bad as the Archbishop was, however, he was not a traitor within the statute. Nor was he by any means so formidable as to be a proper subject for a retrospective ordinance of the legislature. His mind had not expansion enough to comprehend a great scheme, good or bad. His oppressive acts were not, like those of the Earl of Strafford, parts of an extensive system. They were the luxuries in which a mean and irritable disposition indulges itself from day to day, the excesses natural to a little mind in a great place. The severest punishment which the two Houses could have inflicted on him would have been to set him at liberty and send him to Oxford. There he might have staid, tortured by his own diabolical temper, hungering for Puritans to pillory and mangle, plaguing the Cavaliers, for want of somebody else to plague, with his peevishness and absurdity, performing grimaces and antics in the cathedral, continuing that incomparable diary, which we never see without forgetting

the vices of his heart in the imbecility of his intellect, minuting down his dreams, counting the drops of blood which fell from his nose, watching the direction of the salt, and listening for the note of the screech-owls. Contemptuous mercy was the only vengeance which it became the Parliament to take on such a ridiculous old bigot.

The Houses, it must be acknowledged, committed great errors in the conduct of the war, or rather one great error, which brought their affairs into a condition requiring the most perilous expedients. The parliamentary leaders of what may be called the first generation, Essex, Manchester, Northumberland, Hollis, even Pym, all the most eminent men, in short, Hampden excepted, were inclined to half measures. They dreaded a decisive victory almost as much as a decisive overthrow. They wished to bring the King into a situation which might render it necessary for him to grant their just and wise demands, but not to subvert the constitution or to change the dynasty. They were afraid of serving the purposes of those fierce and determined enemies of monarchy, who now began to show themselves in the lower ranks of the party. The war was, therefore, conducted in a languid and inefficient manner. A resolute leader might have brought it to a close in a month. At the end of three campaigns, however, the event was still dubious; and that it had not been decidedly unfavorable to the cause of liberty was principally owing to the skill and energy which the more violent Roundheads had displayed in subordinate situations. The conduct of Fairfax and Cromwell at Marston had exhibited a remarkable contrast to that of Essex at Edgehill, and to that of Waller at Lansdowne.

If there be any truth established by the universal experience of nations, it is this, that to carry the spirit of peace into war is a weak and cruel policy. The time of negotiation is the time for deliberation and delay. But when an extreme case calls for that remedy which is in its own nature most violent, and which, in such cases, is a

remedy only because it is violent, it is idle to think of mitigating and diluting. Languid war can do nothing which negotiation or submission will not do better: and to act on any other principle is, not to save blood and money, but to squander them.

This the parliamentary leaders found. The third year of hostilities was drawing to a close; and they had not conquered the King. They had not obtained even those advantages which they had expected from a policy obviously erroneous in a military point of view. They had wished to husband their resources. They now found that, in enterprises like theirs, parsimony is the worst profusion. They had hoped to effect a reconciliation. The event taught them that the best way to conciliate is to bring the work of destruction to a speedy termination. By their moderation many lives and much property had been wasted. The angry passions which, if the contest had been short, would have died away almost as soon as they appeared, had fixed themselves in the form of deep and lasting hatred. A military caste had grown up. Those who had been induced to take up arms by the patriotic feelings of citizens had begun to entertain the professional feelings of soldiers. Above all, the leaders of the party had forfeited its confidence. If they had, by their valor and abilities, gained a complete victory, their influence might have been sufficient to prevent their associates from abusing it. It was now necessary to choose more resolute and uncompromising commanders. Unhappily the illustrious man who alone united in himself all the talents and virtues which the crisis required, who alone could have saved his country from the present dangers without plunging her into others, who alone could have united all the friends of liberty in obedience to his commanding genius and his venerable name, was no more. Something might still be done. The Houses might still avert that worst of all evils, the triumphant return of an imperious and unprincipled master. They might still

preserve London from all the horrors of rapine, massacre, and lust. But their hopes of a victory as spotless as their cause, of a reconciliation which might knit together the hearts of all honest Englishmen for the defence of the public good, of durable tranquillity, of temperate freedom, were buried in the grave of Hampden.

The self-denying ordinance was passed, and the army was remodelled. These measures were undoubtedly full of danger. But all that was left to the Parliament was to take the less of two dangers. And we think that, even if they could have accurately foreseen all that followed, their decision ought to have been the same. Under any circumstances, we should have preferred Cromwell to Charles. But there could be no comparison between Cromwell and Charles victorious, Charles restored, Charles enabled to feed fat all the hungry grudges of his smiling rancor and his cringing pride. The next visit of his Majesty to his faithful Commons would have been more serious than that with which he last honored them; more serious than that which their own General paid them some years after. The King would scarce have been content with praying that the Lord would deliver him from Vane, or with pulling Marten by the cloak. If, by fatal mismanagement, nothing was left to England but a choice of tyrants, the last tyrant whom she should have chosen was Charles.

From the apprehension of this worst evil the Houses were soon delivered by their new leaders. The armies of Charles were everywhere routed, his fastnesses stormed, his party humbled and subjugated. The King himself fell into the hands of the Parliament; and both the King and the Parliament soon fell into the hands of the army. The fate of both the captives was the same. Both were treated alternately with respect and with insult. At length the natural life of one, and the political life of the other, were terminated by violence; and the power for which both had struggled was united in a single hand.

Men naturally sympathize with the calamities of individuals; but they are inclined to look on a fallen party with contempt rather than with pity. Thus misfortune turned the greatest of Parliaments into the despised Rump, and the worst of Kings into the Blessed Martyr.

Mr. Hallam decidedly condemns the execution of Charles; and in all that he says on that subject we heartily agree. We fully concur with him in thinking that a great social schism, such as the civil war, is not to be confounded with an ordinary treason, and that the vanquished ought to be treated according to the rules, not of municipal, but of international law. In this case the distinction is of the less importance, because both international and municipal law were in favor of Charles. He was a prisoner of war by the former, a King by the latter. By neither was he a traitor. If he had been successful, and had put his leading opponents to death, he would have deserved severe censure, and this without reference to the justice or injustice of his cause. Yet the opponents of Charles, it must be admitted, were technically guilty of treason. He might have sent them to the scaffold without violating any established principle of jurisprudence. He would not have been compelled to overturn the whole constitution in order to reach them. Here his own case differed widely from theirs. Not only was his condemnation in itself a measure which only the strongest necessity could vindicate; but it could not be procured without taking several previous steps, every one of which would have required the strongest necessity to vindicate it. It could not be procured without dissolving the government by military force, without establishing precedents of the most dangerous description, without creating difficulties which the next ten years were spent in removing, without pulling down institutions which it soon became necessary to reconstruct, and setting up others which almost every man was soon impatient to destroy. It was necessary to strike the House of Lords out of the constitution, to

exclude members of the House of Commons by force, to make a new crime, a new tribunal, a new mode of procedure. The whole legislative and judicial systems were trampled down for the purpose of taking a single head. Not only those parts of the constitution which the republicans were desirous to destroy, but those which they wished to retain and exalt, were deeply injured by these transactions. High courts of justice began to usurp the functions of juries. The remaining delegates of the people were soon driven from their seats by the same military violence which had enabled them to exclude their colleagues.

If Charles had been the last of his line, there would have been an intelligible reason for putting him to death. But the blow which terminated his life at once transferred the allegiance of every Royalist to an heir, and an heir who was at liberty. To kill the individual was, under such circumstances, not to destroy, but to release the King.

We detest the character of Charles; but a man ought not to be removed by a law *ex post facto*, even constitutionally procured, merely because he is detestable. He must also be very dangerous. We can scarcely conceive that any danger which a state can apprehend from any individual could justify the violent measures which were necessary to procure a sentence against Charles. But in fact the danger amounted to nothing. There was indeed danger from the attachment of a large party to his office. But this danger his execution only increased. His personal influence was little indeed. He had lost the confidence of every party. Churchmen, Catholics, Presbyterians, Independents, his enemies, his friends, his tools, English, Scotch, Irish, all divisions and subdivisions of his people had been deceived by him. His most attached councillors turned away with shame and anguish from his false and hollow policy, plot intertwined with plot, mine sprung beneath mine, agents disowned, promises evaded,

one pledge given in private, another in public. "Oh, Mr. Secretary," says Clarendon in a letter to Nicholas, "those stratagems have given me more sad hours than all the misfortunes in war which have befallen the King, and look like the effects of God's anger towards us."

The abilities of Charles were not formidable. His taste in the fine arts was indeed exquisite; and few modern sovereigns have written or spoken better. But he was not fit for active life. In negotiation he was always trying to dupe others, and duping only himself. As a soldier, he was feeble, dilatory, and miserably wanting, not in personal courage, but in the presence of mind which his station required. His delay at Gloucester saved the parliamentary party from destruction. At Naseby, in the very crisis of his fortune, his want of self-possession spread a fatal panic through his army. The story which Clarendon tells of that affair reminds us of the excuses by which Bessus and Bobadil explain their cudgellings. A Scotch nobleman, it seems, begged the King not to run upon his death, took hold of his bridle, and turned his horse round. No man who had much value for his life would have tried to perform the same friendly office on that day for Oliver Cromwell.

One thing, and one alone, could make Charles dangerous, — a violent death. His tyranny could not break the high spirit of the English people. His arms could not conquer, his arts could not deceive them; but his humiliation and his execution melted them into a generous compassion. Men who die on a scaffold for political offences almost always die well. The eyes of thousands are fixed upon them. Enemies and admirers are watching their demeanor. Every tone of voice, every change of color, is to go down to posterity. Escape is impossible. Supplication is vain. In such a situation, pride and despair have often been known to nerve the weakest minds with fortitude adequate to the occasion. Charles died patiently and bravely; not more patiently or bravely, indeed, than

many other victims of political rage; not more patiently or bravely than his own Judges, who were not only killed, but tortured; or than Vane, who had always been considered as a timid man. However, the King's conduct during his trial and at his execution made a prodigious impression. His subjects began to love his memory as heartily as they had hated his person; and posterity has estimated his character from his death rather than from his life.

To represent Charles as a martyr in the cause of Episcopacy is absurd. Those who put him to death cared as little for the Assembly of Divines as for the Convocation, and would, in all probability, only have hated him the more if he had agreed to set up the Presbyterian discipline. Indeed, in spite of the opinion of Mr. Hallam, we are inclined to think that the attachment of Charles to the Church of England was altogether political. Human nature is, we admit, so capricious that there may be a single sensitive point in a conscience which every where else is callous. A man without truth or humanity may have some strange scruples about a trifle. There was one devout warrior in the royal camp whose piety bore a great resemblance to that which is ascribed to the King. We mean Colonel Turner. That gallant Cavalier was hanged, after the Restoration, for a flagitious burglary. At the gallows he told the crowd that his mind received great consolation from one reflection: he had always taken off his hat when he went into a church. The character of Charles would scarcely rise in our estimation, if we believed that he was pricked in conscience after the manner of this worthy loyalist, and that, while violating all the first rules of Christian morality, he was sincerely scrupulous about church government. But we acquit him of such weakness. In 1641, he deliberately confirmed the Scotch Declaration which stated that the government of the church by archbishops and bishops was contrary to the word of God. In 1645, he

appears to have offered to set up Popery in Ireland. That a King who had established the Presbyterian religion in one kingdom, and who was willing to establish the Catholic religion in another, should have insurmountable scruples about the ecclesiastical constitution of the third, is altogether incredible. He himself says in his letters that he looks on Episcopacy as a stronger support of monarchical power than even the army. From causes which we have already considered, the Established Church had been, since the Reformation, the great bulwark of the prerogative. Charles wished, therefore, to preserve it. He thought himself necessary both to the Parliament and to the army. He did not foresee, till too late, that, by paltering with the Presbyterians, he should put both them and himself into the power of a fiercer and more daring party. If he had foreseen it, we suspect that the royal blood which still cries to Heaven, every thirtieth of January, for judgments only to be averted by salt-fish and egg-sauce, would never have been shed. One who had swallowed the Scotch Declaration would scarcely strain at the Covenant.

The death of Charles and the strong measures which led to it raised Cromwell to a height of power fatal to the infant Commonwealth. No men occupy so splendid a place in history as those who have founded monarchies on the ruins of republican institutions. Their glory, if not of the purest, is assuredly of the most seductive and dazzling kind. In nations broken to the curb, in nations long accustomed to be transferred from one tyrant to another, a man without eminent qualities may easily gain supreme power. The defection of a troop of guards, a conspiracy of eunuchs, a popular tumult, might place an indolent senator or a brutal soldier on the throne of the Roman world. Similar revolutions have often occurred in the despotic states of Asia. But a community which has heard the voice of truth and experienced the pleasures of liberty, in which the merits of statesmen and of systems

are freely canvassed, in which obedience is paid, not to persons, but to laws, in which magistrates are regarded, not as the lords, but as the servants of the public in which the excitement of party is a necessary of life, in which political warfare is reduced to a system of tactics; such a community is not easily reduced to servitude. Beasts of burden may easily be managed by a new master. But will the wild ass submit to the bonds? Will the unicorn serve and abide by the crib? Will leviathan hold out his nostrils to the hook? The mythological conqueror of the East, whose enchantments reduced wild beasts to the tameness of domestic cattle, and who harnessed lions and tigers to his chariot, is but an imperfect type of those extraordinary minds which have thrown a spell on the fierce spirits of nations unaccustomed to control, and have compelled raging factions to obey their reins and swell their triumph. The enterprise, be it good or bad, is one which requires a truly great man. It demands courage, activity, energy, wisdom, firmness, conspicuous virtues, or vices so splendid and alluring as to resemble virtues.

Those who have succeeded in this arduous undertaking form a very small and a very remarkable class. Parents of tyranny, heirs of freedom, kings among citizens, citizens among kings, they unite in themselves the characteristics of the system which springs from them, and those of the system from which they have sprung. Their reigns shine with a double light, the last and dearest rays of departing freedom mingled with the first and brightest glories of empire in its dawn. The high qualities of such a prince lend to despotism itself a charm drawn from the liberty under which they were formed, and which they have destroyed. He resembles an European who settles within the tropics, and carries thither the strength and the energetic habits acquired in regions more propitious to the constitution. He differs as widely from princes nursed in the purple of imperial cradles, as the companions of Gama from their dwarfish and imbecile progeny

which, born in a climate unfavorable to its growth and beauty, degenerates more and more, at every descent, from the qualities of the original conquerors.

In this class three men stand preëminent, Cæsar, Cromwell, and Bonaparte. The highest place in this remarkable triumvirate belongs undoubtedly to Cæsar. He united the talents of Bonaparte to those of Cromwell; and he possessed also, what neither Cromwell nor Bonaparte possessed, learning, taste, wit, eloquence, the sentiments and the manners of an accomplished gentleman.

Between Cromwell and Napoleon Mr. Hallam has instituted a parallel, scarcely less ingenious than that which Burke has drawn between Richard Cœur de Lion and Charles the Twelfth of Sweden. In this parallel, however, and indeed throughout his work, we think that he hardly gives Cromwell fair measure. "Cromwell," says he, "far unlike his antitype, never showed any signs of a legislative mind, or any desire to place his renown on that noblest basis, the amelioration of social institutions." The difference in this respect, we conceive, was not in the character of the men, but in the character of the revolutions by means of which they rose to power. The civil war in England had been undertaken to defend and restore; the republicans of France set themselves to destroy. In England, the principles of the common law had never been disturbed, and most even of its forms had been held sacred. In France, the law and its ministers had been swept away together. In France, therefore, legislation necessarily became the first business of the first settled government which rose on the ruins of the old system. The admirers of Inigo Jones have always maintained that his works are inferior to those of Sir Christopher Wren, only because the great fire of London gave Wren such a field for the display of his powers as no architect in the history of the world ever possessed. Similar allowance must be made for Cromwell. If he erected little that was new, it was because there had been no

general devastation to clear a space for him. As it was, he reformed the representative system in a most judicious manner. He rendered the administration of justice uniform throughout the island. We will quote a passage from his speech to the Parliament in September, 1656, which contains, we think, simple and rude as the diction is, stronger indications of a legislative mind than are to be found in the whole range of orations delivered on such occasions before or since.

"There is one general grievance in the nation. It is the law. I think, I may say it, I have as eminent judges in this land as have been had, or that the nation has had for these many years. Truly, I could be particular as to the executive part, to the administration; but that would trouble you. But the truth of it is, there are wicked and abominable laws that will be in your power to alter. To hang a man for sixpence, threepence, I know not what, — to hang for a trifle, and pardon murder, is in the ministration of the law through the ill framing of it. I have known in my experience abominable murders quitted: and to see men lose their lives for petty matters! This is a thing that God will reckon for; and I wish it may not lie upon this nation a day longer than you have an opportunity to give a remedy; and I hope I shall cheerfully join with you in it."

Mr. Hallam truly says that, though it is impossible to rank Cromwell with Napoleon as a general, yet "his exploits were as much above the level of his contemporaries, and more the effects of an original uneducated capacity." Bonaparte was trained in the best military schools; the army which he led to Italy was one of the finest that ever existed. Cromwell passed his youth and the prime of his manhood in a civil situation. He never looked on war till he was more than forty years old. He had first to form himself, and then to form his troops. Out of raw levies he created an army, the bravest and the best disciplined, the most orderly in peace, and the most terrible

in war, that Europe had seen. He called this body into existence. He led it to conquest. He never fought a battle without gaining it. He never gained a battle without annihilating the force opposed to him. Yet his victories were not the highest glory of his military system. The respect which his troops paid to property, their attachment to the laws and religion of their country, their submission to the civil power, their temperance, their intelligence, their industry, are without parallel. It was after the Restoration that the spirit which their great leader had infused into them was most signally displayed. At the command of the established government, an established government which had no means of enforcing obedience, fifty thousand soldiers, whose backs no enemy had ever seen, either in domestic or in continental war, laid down their arms, and retired into the mass of the people, thenceforward to be distinguished only by superior diligence, sobriety, and regularity in the pursuits of peace, from the other members of the community which they had saved.

In the general spirit and character of his administration, we think Cromwell far superior to Napoleon. "In civil government," says Mr. Hallam, "there can be no adequate parallel between one who had sucked only the dregs of a besotted fanaticism, and one to whom the stores of reason and philosophy were open." These expressions, it seems to us, convey the highest eulogium on our great countryman. Reason and philosophy did not teach the conqueror of Europe to command his passions, or to pursue, as a first object, the happiness of his people. They did not prevent him from risking his fame and his power in a frantic contest against the principles of human nature and the laws of the physical world, against the rage of the winter and the liberty of the sea. They did not exempt him from the influence of that most pernicious of superstitions, a presumptuous fatalism. They did not preserve him from the inebriation of prosperity, or restrain

him from indecent querulousness in adversity. On the other hand, the fanaticism of Cromwell never urged him on impracticable undertakings, or confused his perception of the public good. Our countryman, inferior to Bonaparte in invention, was far superior to him in wisdom. The French Emperor is among conquerors what Voltaire is among writers, a miraculous child. His splendid genius was frequently clouded by fits of humor as absurdly perverse as those of the pet of the nursery, who quarrels with his food, and dashes his playthings to pieces. Cromwell was emphatically a man. He possessed, in an eminent degree, that masculine and full-grown robustness of mind, that equally diffused intellectual health, which, if our national partiality does not mislead us, has peculiarly characterized the great men of England. Never was any ruler so conspicuously born for sovereignty. The cup which has intoxicated almost all others sobered him. His spirit, restless from its own buoyancy in a lower sphere, reposed in majestic placidity as soon as it had reached the level congenial to it. He had nothing in common with that large class of men who distinguish themselves in subordinate posts, and whose incapacity becomes obvious as soon as the public voice summons them to take the lead. Rapidly as his fortunes grew, his mind expanded more rapidly still. Insignificant as a private citizen, he was a great general; he was a still greater prince. Napoleon had a theatrical manner, in which the coarseness of a revolutionary guard-room was blended with the ceremony of the old Court of Versailles. Cromwell, by the confession even of his enemies, exhibited in his demeanor the simple and natural nobleness of a man neither ashamed of his origin nor vain of his elevation, of a man who had found his proper place in society, and who felt secure that he was competent to fill it. Easy, even to familiarity, where his own dignity was concerned, he was punctilious only for his country. His own character he left to take care of itself; he left it to be defended by his victories in war,

and his reforms in peace. But he was a jealous and implacable guardian of the public honor. He suffered a crazy Quaker to insult him in the gallery of Whitehall, and revenged himself only by liberating him and giving him a dinner. But he was prepared to risk the chances of war to avenge the blood of a private Englishman.

No sovereign ever carried to the throne so large a portion of the best qualities of the middling orders, so strong a sympathy with the feelings and interests of his people. He was sometimes driven to arbitrary measures; but he had a high, stout, honest, English heart. Hence it was that he loved to surround his throne with such men as Hale and Blake. Hence it was that he allowed so large a share of political liberty to his subjects, and that, even when an opposition dangerous to his power and to his person almost compelled him to govern by the sword, he was still anxious to leave a germ from which, at a more favorable season, free institutions might spring. We firmly believe that, if his first Parliament had not commenced its debates by disputing his title, his government would have been as mild at home as it was energetic and able abroad. He was a soldier; he had risen by war. Had his ambition been of an impure or selfish kind, it would have been easy for him to plunge his country into continental hostilities on a large scale, and to dazzle the restless factions which he ruled, by the splendor of his victories. Some of his enemies have sneeringly remarked, that in the successes obtained under his administration he had no personal share; as if a man who had raised himself from obscurity to empire solely by his military talents could have any unworthy reason for shrinking from military enterprise. This reproach is his highest glory. In the success of the English navy he could have no selfish interest. Its triumphs added nothing to his fame; its increase added nothing to his means of overawing his enemies; its great leader was not his friend. Yet he took a peculiar pleasure in encouraging that noble service which,

of all the instruments employed by an English government, is the most impotent for mischief, and the most powerful for good. His administration was glorious, but with no vulgar glory. It was not one of those periods of overstrained and convulsive exertion which necessarily produce debility and languor. Its energy was natural, healthful, temperate. He placed England at the head of the Protestant interest, and in the first rank of Christian powers. He taught every nation to value her friendship and to dread her enmity. But he did not squander her resources in a vain attempt to invest her with that supremacy which no power, in the modern system of Europe, can safely affect, or can long retain.

This noble and sober wisdom had its reward. If he did not carry the banners of the Commonwealth in triumph to distant capitals, if he did not adorn Whitehall with the spoils of the Stadthouse and the Louvre, if he did not portion out Flanders and Germany into principalities for his kinsmen and his generals, he did not, on the other hand, see his country overrun by the armies of nations which his ambition had provoked. He did not drag out the last years of his life an exile and a prisoner, in an unhealthy climate and under an ungenerous jailer, raging with the impotent desire of vengeance, and brooding over visions of departed glory. He went down to his grave in the fulness of power and fame; and he left to his son an authority which any man of ordinary firmness and prudence would have retained.

But for the weakness of that foolish Ishbosheth, the opinions which we have been expressing would, we believe, now have formed the orthodox creed of good Englishmen. We might now be writing under the government of his Highness Oliver the Fifth or Richard the Fourth, Protector, by the grace of God, of the Commonwealth of England, Scotland, and Ireland, and the dominions thereto belonging. The form of the great founder of the dynasty, on horseback, as when he led the charge at Naseby, or on

foot, as when he took the mace from the table of the Commons, would adorn our squares and overlook our public offices from Charing-Cross; and sermons in his praise would be duly preached on his lucky day, the third of September, by court chaplains, guiltless of the abomination of the surplice.

But, though his memory has not been taken under the patronage of any party, though every device has been used to blacken it, though to praise him would long have been a punishable crime, truth and merit at last prevail. Cowards who had trembled at the very sound of his name, tools of office who, like Downing, had been proud of the honor of lacqueying his coach, might insult him in loyal speeches and addresses. Venal poets might transfer to the King the same eulogies, little the worse for wear, which they had bestowed on the Protector. A fickle multitude might crowd to shout and scoff round the gibbeted remains of the greatest Prince and Soldier of the age. But when the Dutch cannon startled an effeminate tyrant in his own palace, when the conquests which had been won by the armies of Cromwell were sold to pamper the harlots of Charles, when Englishmen were sent to fight under foreign banners, against the independence of Europe and the Protestant religion, many honest hearts swelled in secret at the thought of one who had never suffered his country to be ill used by any but himself. It must indeed have been difficult for any Englishman to see the salaried Viceroy of France, at the most important crisis of his fate, sauntering through his haram, yawning and talking nonsense over a dispatch, or beslobbering his brother and his courtiers in a fit of maudlin affection, without a respectful and tender remembrance of him before whose genius the young pride of Louis and the veteran craft of Mazarin had stood rebuked, who had humbled Spain on the land and Holland on the sea, and whose imperial voice had arrested the sails of the Libyan pirates and the persecuting fires of Rome. Even to the

present day his character, though constantly attacked, and scarcely ever defended, is popular with the great body of our countrymen.

The most blameable act of his life was the execution of Charles. We have already strongly condemned that proceeding; but we by no means consider it as one which attaches any peculiar stigma of infamy to the names of those who participated in it. It was an unjust and injudicious display of violent party spirit; but it was not a cruel or perfidious measure. It had all those features which distinguish the errors of magnanimous and intrepid spirits from base and malignant crimes.

From the moment that Cromwell is dead and buried, we go on in almost perfect harmony with Mr. Hallam to the end of his book. The times which followed the Restoration peculiarly require that unsparing impartiality which is his most distinguishing virtue. No part of our history, during the last three centuries, presents a spectacle of such general dreariness. The whole breed of our statesmen seems to have degenerated; and their moral and intellectual littleness strikes us with the more disgust, because we see it placed in immediate contrast with the high and majestic qualities of the race which they succeeded. In the great civil war, even the bad cause had been rendered respectable and amiable by the purity and elevation of mind which many of its friends displayed. Under Charles the Second, the best and noblest of ends was disgraced by means the most cruel and sordid. The rage of faction succeeded to the love of liberty. Loyalty died away into servility. We look in vain among the leading politicians of either side for steadiness of principle, or even for that vulgar fidelity to party which, in our time, it is esteemed infamous to violate. The inconsistency, perfidy, and baseness, which the leaders constantly practised, which their followers defended, and which the great body of the people regarded, as it seems, with little disapprobation, appear in the pre-

sent age almost incredible. In the age of Charles the First, they would, we believe, have excited as much astonishment.

Man, however, is always the same. And when so marked a difference appears between two generations, it is certain that the solution may be found in their respective circumstances. The principal statesmen of the reign of Charles the Second were trained during the civil war and the revolutions which followed it. Such a period is eminently favorable to the growth of quick and active talents. It forms a class of men, shrewd, vigilant, inventive; of men whose dexterity triumphs over the most perplexing combinations of circumstances, whose presaging instinct no sign of the times can elude. But it is an unpropitious season for the firm and masculine virtues. The statesman who enters on his career at such a time can form no permanent connections, can make no accurate observations on the higher parts of political science. Before he can attach himself to a party, it is scattered. Before he can study the nature of a government, it is overturned. The oath of abjuration comes close on the oath of allegiance. The association which was subscribed yesterday is burned by the hangman to-day. In the midst of the constant eddy and change, self-preservation becomes the first object of the adventurer. It is a task too hard for the strongest head to keep itself from becoming giddy in the eternal whirl. Public spirit is out of the question. A laxity of principle, without which no public man can be eminent or even safe, becomes too common to be scandalous; and the whole nation looks coolly on instances of apostasy which would startle the foulest turncoat of more settled times.

The history of France since the Revolution affords some striking illustrations of these remarks. The same man was a servant of the Republic, of Bonaparte, of Louis the Eighteenth, of Bonaparte again after his return from Elba, of Louis again after his return from

Ghent. Yet all these manifold treasons by no means seemed to destroy his influence, or even to fix any peculiar stain of infamy on his character. We, to be sure, did not know what to make of him, but his countrymen did not seem to be shocked; and in truth they had little right to be shocked; for there was scarcely one Frenchman distinguished in the state or in the army, who had not, according to the best of his talents and opportunities, emulated the example. It was natural, too, that this should be the case. The rapidity and violence with which change followed change in the affairs of France towards the close of the last century had taken away the reproach of inconsistency, unfixed the principles of public men, and produced in many minds a general skepticism and indifference about principles of government.

No Englishman who has studied attentively the reign of Charles the Second will think himself entitled to indulge in any feelings of national superiority over the "Dictionnaire des Girouettes." Shaftesbury was surely a far less respectable man than Talleyrand; and it would be injustice even to Fouché to compare him with Lauderdale. Nothing, indeed, can more clearly show how low the standard of political morality had fallen in this country than the fortunes of the two British statesmen whom we have named. The government wanted a ruffian to carry on the most atrocious system of misgovernment with which any nation was ever cursed, to extirpate Presbyterianism by fire and sword, by the drowning of women, by the frightful torture of the boot; and they found him among the chiefs of the rebellion and the subscribers of the covenant. The opposition looked for a chief to head them in the most desperate attacks ever made, under the forms of the Constitution, on any English administration; and they selected the minister who had the deepest share in the worst acts of the Court, the soul of the Cabal, the counsellor who had shut up the Exchequer and urged on the Dutch war. The whole political drama was

of the same cast. No unity of plan, no decent propriety of character and costume, could be found in that wild and monstrous harlequinade. The whole was made up of extravagant transformations and burlesque contrasts; Atheists turned Puritans; Puritans turned Atheists; republicans defending the divine right of kings; prostitute courtiers clamoring for the liberties of the people; judges inflaming the rage of mobs; patriots pocketing bribes from foreign powers; a Popish prince torturing Presbyterians into Episcopacy in one part of the island; Presbyterians cutting off the heads of Popish noblemen and gentlemen in the other. Public opinion has its natural flux and reflux. After a violent burst, there is commonly a reaction. But vicissitudes so extraordinary as those which marked the reign of Charles the Second can only be explained by supposing an utter want of principle in the political world. On neither side was there fidelity enough to face a reverse. Those honorable retreats from power which, in later days, parties have often made, with loss, but still in good order, in firm union, with unbroken spirit and formidable means of annoyance, were utterly unknown. As soon as a check took place a total rout followed; arms and colors were thrown away. The vanquished troops, like the Italian mercenaries of the fourteenth and fifteenth centuries, enlisted, on the very field of battle, in the service of the conquerors. In a nation proud of its sturdy justice and plain good sense, no party could be found to take a firm middle stand between the worst of oppositions and the worst of courts. When, on charges as wild as Mother Goose's tales, on the testimony of wretches who proclaimed themselves to be spies and traitors, and whom everybody now believes to have been also liars and murderers, the offal of jails and brothels, the leavings of the hangman's whip and shears, Catholics guilty of nothing but their religion were led like sheep to the Protestant shambles, where were the loyal Tory gentry and the passive obedient clergy? And where,

when the time of retribution came, when laws were strained and juries packed to destroy the leaders of the Whigs, when charters were invaded, when Jefferies and Kirke were making Somersetshire what Lauderdale and Graham had made Scotland, where were the ten thousand brisk boys of Shaftesbury, the members of ignoramus juries, the wearers of the Polish medal? All-powerful to destroy others, unable to save themselves, the members of the two parties oppressed and were oppressed, murdered and were murdered, in their turn. No lucid interval occurred between the frantic paroxysms of two contradictory illusions.

To the frequent changes of the government during the twenty years which had preceded the Restoration, this unsteadiness is in a great measure to be attributed. Other causes had also been at work. Even if the country had been governed by the house of Cromwell or by the remains of the Long Parliament, the extreme austerity of the Puritans would necessarily have produced a revulsion. Towards the close of the Protectorate many signs indicated that a time of license was at hand. But the restoration of Charles the Second rendered the change wonderfully rapid and violent. Profligacy became a test of orthodoxy and loyalty, a qualification for rank and office. A deep and general taint infected the morals of the most influential classes, and spread itself through every province of letters. Poetry inflamed the passions; philosophy undermined the principles; divinity itself, inculcating an abject reverence for the Court, gave additional effect to the licentious example of the Court. We look in vain for those qualities which lend a charm to the errors of high and ardent natures, for the generosity, the tenderness, the chivalrous delicacy which ennoble appetites into passions, and impart to vice itself a portion of the majesty of virtue. The excesses of that age remind us of the humors of a gang of footpads, revelling with their favorite beauties at a flash house. In the

fashionable libertinism there is a hard, cold ferocity, an impudence, a lowness, a dirtiness, which can be paralleled only among the heroes and heroines of that filthy and heartless literature which encouraged it. One nobleman of great abilities wanders about as a Merry-Andrew. Another harangues the mob stark naked from a window. A third lies in ambush to cudgel a man who has offended him. A knot of gentlemen of high rank and influence combine to push their fortunes at Court by circulating stories intended to ruin an innocent girl, stories which had no foundation, and which, if they had been true, would never have passed the lips of a man of honor. A dead child is found in the palace, the offspring of some maid of honor by some courtier, or perhaps by Charles himself. The whole flight of pandars and buffoons pounce upon it, and carry it in triumph to the royal laboratory, where his Majesty, after a brutal jest, dissects it for the amusement of the assembly, and probably of its father among the rest. The favorite Duchess stamps about Whitehall cursing and swearing. The Ministers employ their time at the council board in making mouths at each other and taking off each other's gestures for the amusement of the King. The peers at a conference begin to pommel each other and to tear collars and periwigs. A speaker in the House of Commons gives offence to the Court. He is waylaid by a gang of bullies, and his nose is cut to the bone. This ignominious dissoluteness, or rather, if we may venture to designate it by the only proper word, blackguardism of feeling and manners, could not but spread from private to public life. The cynical sneers, the epicurean sophistry, which had driven honor and virtue from one part of the character, extended their influence over every other. The second generation of the statesmen of this reign were worthy pupils of the schools in which they had been trained, of the gaming table of Grammont, and the tiring-room of Nell. In no other age could such a trifler as Buckingham have exer-

cised any political influence. In no other age could the path to power and glory have been thrown open to the manifold infamies of Churchill.

The history of Churchill shows, more clearly perhaps than that of any other individual, the malignity and extent of the corruption which had eaten into the heart of the public morality. An English gentleman of good family attaches himself to a prince who has seduced his sister, and accepts rank and wealth as the price of her shame and his own. He then repays by ingratitude the benefits which he has purchased by ignominy, betrays his patron in a manner which the best cause cannot excuse, and commits an act, not only of private treachery, but of distinct military desertion. To his conduct at the crisis of the fate of James, no service in modern times has, as far as we remember, furnished any parallel. The conduct of Ney, scandalous enough no doubt, is the very fastidiousness of honor in comparison of it. The perfidy of Arnold approaches it most nearly. In our age and country no talents, no services, no party attachments, could bear any man up under such mountains of infamy. Yet, even before Churchill had performed those great actions which in some degree redeem his character with posterity, the load lay very lightly on him. He had others in abundance to keep him in countenance. Godolphin, Orford, Danby, the trimmer Halifax, the renegade Sunderland, were all men of the same class.

Where such was the political morality of the noble and the wealthy, it may easily be conceived that those professions which, even in the best times, are peculiarly liable to corruption, were in a frightful state. Such a bench and such a bar England has never seen. Jones, Scroggs, Jefferies, North, Wright, Sawyer, Williams, are to this day the spots and blemishes of our legal chronicles. Differing in constitution and in situation, whether blustering or cringing, whether persecuting Protestants or Catholics, they were equally unprincipled and inhuman. The part

which the Church played was not equally atrocious: but it must have been exquisitely diverting to a scoffer. Never were principles so loudly professed, and so shamelessly abandoned. The Royal prerogative had been magnified to the skies in theological works. The doctrine of passive obedience had been preached from innumerable pulpits. The University of Oxford had sentenced the works of the most moderate constitutionalists to the flames. The accession of a Catholic King, the frightful cruelties committed in the west of England, never shook the steady loyalty of the clergy. But did they serve the King for nought? He laid his hand on them, and they cursed him to his face. He touched the revenue of a college and the liberty of some prelates; and the whole profession set up a yell worthy of Hugh Peters himself. Oxford sent her plate to an invader with more alacrity than she had shown when Charles the First requested it. Nothing was said about the wickedness of resistance till resistance had done its work, till the anointed vicegerent of Heaven had been driven away, and till it had become plain that he would never be restored, or would be restored at least under strict limitations. The clergy went back, it must be owned, to their old theory, as soon as they found that it would do them no harm.

It is principally to the general baseness and profligacy of the times that Clarendon is indebted for his high reputation. He was, in every respect, a man unfit for his age, at once too good for it and too bad for it. He seemed to be one of the ministers of Elizabeth, transplanted at once to a state of society widely different from that in which the abilities of such ministers had been serviceable. In the sixteenth century, the Royal prerogative had scarcely been called in question. A Minister who held it high was in no danger, so long as he used it well. That attachment to the Crown, that extreme jealousy of popular encroachments, that love, half religious half political, for the Church, which, from the beginning of the second

session of the Long Parliament, showed itself in Clarendon, and which his sufferings, his long residence in France, and his high station in the Government, served to strengthen, would, a hundred years earlier, have secured to him the favor of his sovereign without rendering him odious to the people. His probity, his correctness in private life, his decency of deportment, and his general ability, would not have misbecome a colleague of Walsingham and Burleigh. But, in the times on which he was cast, his errors and his virtues were alike out of place. He imprisoned men without trial. He was accused of raising unlawful contributions on the people for the support of the army. The abolition of the Act which ensured the frequent holding of Parliaments was one of his favorite objects. He seems to have meditated the revival of the Star Chamber and the High Commission Court. His zeal for the prerogative made him unpopular; but it could not secure to him the favor of a master far more desirous of ease and pleasure than of power. Charles would rather have lived in exile and privacy, with abundance of money, a crowd of mimics to amuse him, and a score of mistresses, than have purchased the absolute dominion of the world by the privations and exertions to which Clarendon was constantly urging him. A councillor who was always bringing him papers and giving him advice, and who stoutly refused to compliment Lady Castlemaine and to carry messages to Mistress Stewart, soon became more hateful to him than ever Cromwell had been. Thus, considered by the people as an oppressor, by the Court as a censor, the Minister fell from his high office with a ruin more violent and destructive than could ever have been his fate, if he had either respected the principles of the Constitution or flattered the vices of the King.

Mr. Hallam has formed, we think, a most correct estimate of the character and administration of Clarendon. But he scarcely makes a sufficient allowance for the wear and tear which honesty almost necessarily sustains in the friction

of political life, and which, in times so rough as those through which Clarendon passed, must be very considerable. When these are fairly estimated, we think that his integrity may be allowed to pass muster. A high-minded man he certainly was not, either in public or in private affairs. His own account of his conduct in the affair of his daughter is the most extraordinary passage in autobiography. We except nothing even in the confessions of Rousseau. Several writers have taken a perverted and absurd pride in representing themselves as detestable: but no other ever labored hard to make himself despicable and ridiculous. In one important particular Clarendon showed as little regard to the honor of his country as he had shown to that of his family. He accepted a subsidy from France for the relief of Portugal. But this method of obtaining money was afterwards practised to a much greater extent, and for objects much less respectable, both by the Court and by the Opposition.

These pecuniary transactions are commonly considered as the most disgraceful part of the history of those times; and they were no doubt highly reprehensible. Yet, in justice to the Whigs and to Charles himself, we must admit that they were not so shameful or atrocious as at the present day they appear. The effect of violent animosities between parties has always been an indifference to the general welfare and honor of the state. A politician, where factions run high, is interested not for the whole people, but for his own section of it. The rest are, in his view, strangers, enemies, or rather pirates. The strongest aversion which he can feel to any foreign power is the ardor of friendship, when compared with the loathing which he entertains towards those domestic foes with whom he is cooped up in a narrow space, with whom he lives in a constant interchange of petty injuries and insults, and from whom, in the day of their success, he has to expect severities far beyond any that a conqueror from a distant country would inflict. Thus, in Greece, it was a point of

honor for a man to cleave to his party against his country. No aristocratical citizen of Samos or Corcyra would have hesitated to call in the aid of Lacedæmon. The multitude, on the contrary, looked everywhere to Athens. In the Italian states of the thirteenth and fourteenth centuries, from the same cause, no man was so much a Pisan or a Florentine as a Ghibelline or a Guelf. It may be doubted whether there was a single individual who would have scrupled to raise his party from a state of depression, by opening the gates of his native city to a French or an Arragonese force. The Reformation, dividing almost every European country into two parts, produced similar effects. The Catholic was too strong for the Englishman, the Huguenot for the Frenchman. The Protestant statesmen of Scotland and France called in the aid of Elizabeth; and the Papists of the League brought a Spanish army into the very heart of France. The commotions to which the French Revolution gave rise were followed by the same consequences. The Republicans in every part of Europe were eager to see the armies of the National Convention and the Directory appear among them, and exulted in defeats which distressed and humbled those whom they considered as their worst enemies, their own rulers. The princes and nobles of France, on the other hand, did their utmost to bring foreign invaders to Paris. A very short time has elapsed since the Apostolical party in Spain invoked, too successfully, the support of strangers.

The great contest which raged in England during the seventeenth century extinguished, not indeed in the body of the people, but in those classes which were most actively engaged in politics, almost all national feeling. Charles the Second and many of his courtiers had passed a large part of their lives in banishment, living on the bounty of foreign treasuries, soliciting foreign aid to reëstablish monarchy in their native country. The King's own brother had fought in Flanders, under the banners of Spain, against the English armies. The oppressed Cavaliers in

England constantly looked to the Louvre and the Escurial for deliverance and revenge. Clarendon censures the continental governments with great bitterness for not interfering in our internal dissensions. It is not strange, therefore, that, amidst the furious contests which followed the Restoration, the violence of party feeling should produce effects which would probably have attended it even in an age less distinguished by laxity of principle and indelicacy of sentiment. It was not till a natural death had terminated the paralytic old age of the Jacobite party that the evil was completely at an end. The Whigs long looked to Holland, the High Tories to France. The former concluded the Barrier Treaty; the latter entreated the Court of Versailles to send an expedition to England. Many men who, however erroneous their political notions might be, were unquestionably honorable in private life, accepted money without scruple from the foreign powers favorable to the Pretender.

Never was there less of national feeling among the higher orders than during the reign of Charles the Second. That Prince, on the one side, thought it better to be the deputy of an absolute king than the King of a free people. Algernon Sydney, on the other hand, would gladly have aided France in all her ambitious schemes, and have seen England reduced to the condition of a province, in the wild hope that a foreign despot would assist him to establish his darling republic. The King took the money of France to assist him in the enterprise which he meditated against the liberty of his subjects, with as little scruple as Frederic of Prussia or Alexander of Russia accepted our subsidies in time of war. The leaders of the Opposition no more thought themselves disgraced by the presents of Louis, than a gentleman of our own time thinks himself disgraced by the liberality of powerful and wealthy members of his party who pay his election bill. The money which the King received from France had been largely employed to corrupt members of Parliament. The ene-

mies of the court might think it fair, or even absolutely necessary, to encounter bribery with bribery. Thus they took the French gratuities, the needy among them for their own use, the rich probably for the general purposes of the party, without any scruple. If we compare their conduct not with that of English statesmen in our own time, but with that of persons in those foreign countries which are now situated as England then was, we shall probably see reason to abate something of the severity of censure with which it has been the fashion to visit those proceedings. Yet, when every allowance is made, the transaction is sufficiently offensive. It is satisfactory to find that Lord Russell stands free from any imputation of personal participation in the spoil. An age so miserably poor in all the moral qualities which render public characters respectable can iil spare the credit which it derives from a man, not indeed conspicuous for talents or knowledge, but honest even in his errors, respectable in every relation of life, rationally pious, steadily and placidly brave.

The great improvement which took place in our breed of public men is principally to be ascribed to the Revolution. Yet that memorable event, in a great measure, took its character from the very vices which it was the means of reforming. It was assuredly a happy revolution, and a useful revolution; but it was not, what it has often been called, a glorious revolution. William, and William alone, derived glory from it. The transaction was, in almost every part, discreditable to England. That a tyrant who had violated the fundamental laws of the country, who had attacked the rights of its greatest corporations, who had begun to persecute the established religion of the state, who had never respected the law either in his superstition or in his revenge, could not be pulled down without the aid of a foreign army, is a circumstance not very grateful to our national pride. Yet this is the least degrading part of the story. The shameless insincerity of

the great and noble, the warm assurances of general support which James received, down to the moment of general desertion, indicate a meanness of spirit and a looseness of morality most disgraceful to the age. That the enterprise succeeded, at least that it succeeded without bloodshed or commotion, was principally owing to an act of ungrateful perfidy, such as no soldier had ever before committed, and to those monstrous fictions respecting the birth of the Prince of Wales which persons of the highest rank were not ashamed to circulate. In all the proceedings of the Convention, in the conference particularly, we see that littleness of mind which is the chief characteristic of the times. The resolutions on which the two Houses at last agreed were as bad as any resolutions for so excellent a purpose could be. Their feeble and contradictory language was evidently intended to save the credit of the Tories, who were ashamed to name what they were not ashamed to do. Through the whole transaction no commanding talents were displayed by any Englishman; no extraordinary risks were run; no sacrifices were made for the deliverance of the nation, except the sacrifice which Churchill made of honor, and Anne of natural affection.

It was in some sense fortunate, as we have already said, for the Church of England, that the Reformation in this country was effected by men who cared little about religion. And, in the same manner, it was fortunate for our civil government that the Revolution was in a great measure effected by men who cared little about their political principles. At such a crisis splendid talents and strong passions might have done more harm than good. There was far greater reason to fear that too much would be attempted, and that violent movements would produce an equally violent reaction, than that too little would be done in the way of change. But narrowness of intellect and flexibility of principle, though they may be serviceable, can never be respectable.

If in the Revolution itself there was little that can

properly be called glorious, there was still less in the events which followed. In a church which had as one man declared the doctrine of resistance unchristian, only four hundred persons refused to take the oath of allegiance to a government founded on resistance. In the preceding generation, both the Episcopal and the Presbyterian clergy, rather than concede points of conscience not more important, had resigned their livings by thousands.

The churchmen, at the time of the Revolution, justified their conduct by all those profligate sophisms which are called Jesuitical, and which are commonly reckoned among the peculiar sins of Popery, but which in fact are everywhere the anodynes employed by minds rather subtle than strong, to quiet those internal twinges which they cannot but feel and which they will not obey. As the oath taken by the clergy was in the teeth of their principles, so was their conduct in the teeth of their oath. Their constant machinations against the government to which they had sworn fidelity brought a reproach on their order and on Christianity itself. A distinguished prelate has not scrupled to say that the rapid increase of infidelity at that time was principally produced by the disgust which the faithless conduct of his brethren excited in men not sufficiently candid or judicious to discern the beauties of the system amidst the vices of its ministers.

But the reproach was not confined to the Church. In every political party, in the Cabinet itself, duplicity and perfidy abounded. The very men whom William loaded with benefits and in whom he reposed most confidence, with his seals of office in their hands, kept up a correspondence with the exile family. Orford, Leeds, and Shrewsbury were guilty of this odious treachery. Even Devonshire is not altogether free from suspicion. It may well be conceived that, at such a time, such a nature as that of Marlborough would riot in the very luxury of baseness. His former treason, thoroughly furnished with all that makes infamy exquisite, placed him under the dis-

advantage which attends every artist from the time that he produces a masterpiece. Yet his second great stroke may excite wonder, even in those who appreciate all the merit of the first. Lest his admirers should be able to say that at the time of the Revolution he had betrayed his King from any other than selfish motives, he proceeded to betray his country. He sent intelligence to the French court of a secret expedition intended to attack Brest. The consequence was that the expedition failed, and that eight hundred British soldiers lost their lives from the abandoned villany of a British general. Yet this man has been canonized by so many eminent writers that to speak of him as he deserves may seem scarcely decent.

The reign of William the Third, as Mr. Hallam happily says, was the nadir of the national prosperity. It was also the nadir of the national character. It was the time when the rank harvest of vices sown during thirty years of licentiousness and confusion was gathered in; but it was also the seed-time of great virtues.

The press was emancipated from the censorship soon after the Revolution; and the government immediately fell under the censorship of the press. Statesmen had a scrutiny to endure which was every day becoming more and more severe. The extreme violence of opinions abated. The Whigs learned moderation in office; the Tories learned the principles of liberty in opposition. The parties almost constantly approximated, often met, sometimes crossed each other. There were occasional bursts of violence; but, from the time of the Revolution, those bursts were constantly becoming less and less terrible. The severity with which the Tories, at the close of the reign of Anne, treated some of those who had directed public affairs during the war of the Grand Alliance, and the retaliatory measures of the Whigs, after the accession of the House of Hanover, cannot be justified; but they were by no means in the style of the infuriated parties, whose alternate murders had disgraced our history towards

the close of the reign of Charles the Second. At the fall of Walpole far greater moderation was displayed. And from that time it has been the practice not strictly according to the theory of our Constitution, but still most salutary, to consider the loss of office and the public disapprobation as punishments sufficient for errors in the administration not imputable to personal corruption. Nothing, we believe, has contributed more than this lenity to raise the character of public men. Ambition is of itself a game sufficiently hazardous and sufficiently deep to inflame the passions, without adding property, life, and liberty to the stake. Where the play runs so desperately high as in the seventeenth century, honor is at an end. Statesmen, instead of being as they should be, at once mild and steady, are at once ferocious and inconsistent. The axe is forever before their eyes. A popular outcry sometimes unnerves them, and sometimes makes them desperate; it drives them to unworthy compliances, or to measures of vengeance as cruel as those which they have reason to expect. A Minister in our times need not fear either to be firm or to be merciful. Our old policy in this respect was as absurd as that of the king in the Eastern tale who proclaimed that any physician who pleased might come to court and prescribe for his diseases, but that if the remedies failed the adventurer should lose his head. It is easy to conceive how many able men would refuse to undertake the cure on such conditions; how much the sense of extreme danger would confuse the perceptions, and cloud the intellect, of the practitioner, at the very crisis which most called for self-possession, and how strong his temptation would be, if he found that he had committed a blunder, to escape the consequences of it by poisoning his patient.

But in fact it would have been impossible, since the Revolution, to punish any Minister for the general course of his policy, with the slightest semblance of justice; for since that time no Minister has been able to pursue any

general course of policy without the approbation of the Parliament. The most important effects of that great change were, as Mr. Hallam has most truly said and most ably shown, those which it indirectly produced. Thenceforward it became the interest of the executive government to protect those very doctrines which an executive government is in general inclined to persecute. The sovereign, the ministers, the courtiers, at last even the universities and the clergy, were changed into advocates of the right of resistance. In the theory of the Whigs, in the situation of the Tories, in the common interest of all public men, the Parliamentary constitution of the country found perfect security. The power of the House of Commons, in particular, has been steadily on the increase. Since supplies have been granted for short terms and appropriated to particular services, the approbation of that House has been as necessary in practice to the executive administration as it has always been in theory to taxes and to laws.

Mr. Hallam appears to have begun with the reign of Henry the Seventh, as the period at which what is called modern history, in contradistinction to the history of the Middle Ages, is generally supposed to commence. He has stopped at the accession of George the Third, "from unwillingness," as he says, "to excite the prejudices of modern politics, especially those connected with personal character." These two eras, we think, deserved the distinction on other grounds. Our remote posterity, when looking back on our history in that comprehensive manner in which remote posterity alone can, without much danger of error, look back on it, will probably observe those points with peculiar interest. They are, if we mistake not, the beginning and the end of an entire and separate chapter in our annals. The period which lies between them is a perfect cycle, a great year of the public mind.

In the reign of Henry the Seventh, all the political differences which had agitated England since the Norman

conquest seemed to be set at rest. The long and fierce struggle between the Crown and the Barons had terminated. The grievances which had produced the rebellions of Tyler and Cade had disappeared. Villanage was scarcely known. The two royal houses, whose conflicting claims had long convulsed the kingdom, were at length united. The claimants whose pretensions, just or unjust, had disturbed the new settlement, were overthrown. In religion there was no open dissent, and probably very little secret heresy. The old subjects of contention, in short, had vanished; those which were to succeed had not yet appeared.

Soon, however, new principles were announced: principles which were destined to keep England during two centuries and a half in a state of commotion. The Reformation divided the people into two great parties. The Protestants were victorious. They again subdivided themselves. Political factions were engrafted on theological sects. The mutual animosities of the two parties gradually emerged into the light of public life. First came conflicts in Parliament: then civil war: then revolutions upon revolutions, each attended by its appurtenance of proscriptions, and persecutions, and tests: each followed by severe measures on the part of the conquerors: each exciting a deadly and festering hatred in the conquered. During the reign of George the Second, things were evidently tending to repose. At the close of that reign, the nation had completed the great revolution which commenced in the early part of the sixteenth century, and was again at rest. The fury of sects had died away. The Catholics themselves practically enjoyed toleration: and more than toleration they did not yet venture even to desire. Jacobitism was a mere name. Nobody was left to fight for that wretched cause, and very few to drink for it. The Constitution, purchased so dearly, was on every side extolled and worshipped. Even those distinctions of party which must almost always be found in a free state could scarcely be traced. The two great bodies which

from the time of the Revolution, had been gradually tending to approximation, were now united in emulous support of that splendid Administration which smote to the dust both the branches of the House of Bourbon. The great battle for our ecclesiastical and civil polity had been fought and won. The wounds had been healed. The victors and the vanquished were rejoicing together. Every person acquainted with the political writers of the last generation will recollect the terms in which they generally speak of that time. It was a glimpse of a golden age of union and glory, a short interval of rest, which had been preceded by centuries of agitation, and which centuries of agitation were destined to follow.

How soon faction again began to ferment is well known. In the "Letters of Junius," in Burke's "Thoughts on the Cause of the Discontents," and in many other writings of less merit, the violent dissensions which speedily convulsed the country are imputed to the system of favoritism which George the Third introduced, to the influence of Bute, or to the profligacy of those who called themselves the King's friends. With all deference to the eminent writers to whom we have referred, we may venture to say that they lived too near the events of which they treated to judge correctly. The schism which was then appearing in the nation, and which has been from that time almost constantly widening, had little in common with those schisms which had divided it during the reigns of the Tudors and the Stuarts. The symptoms of popular feeling, indeed, will always be in a great measure the same; but the principle which excited that feeling was here new. The support which was given to Wilkes, the clamor for reform during the American war, the disaffected conduct of large classes of people at the time of the French Revolution, no more resembled the opposition which had been offered to the government of Charles the Second, than that opposition resembled the contest between the Roses.

In the political as in the natural body, a sensation is

often referred to a part widely different from that in which it really resides. A man whose leg is cut off fancies that he feels a pain in his toe. And in the same manner the people, in the earlier part of the late reign, sincerely attributed their discontent to grievances which had been effectually lopped off. They imagined that the prerogative was too strong for the Constitution, that the principles of the Revolution were abandoned, that the system of the Stuarts was restored. Every impartial man must now acknowledge that these charges were groundless. The conduct of the Government with respect to the Middlesex election would have been contemplated with delight by the first generation of Whigs. They would have thought it a splendid triumph of the cause of liberty that the King and the Lords should resign to the lower House a portion of the legislative power, and allow it to incapacitate without their consent. This, indeed, Mr. Burke clearly perceived. "When the House of Commons," says he, "in an endeavor to obtain new advantages at the expense of the other orders of the state, for the benefit of the commons at large, have pursued strong measures, if it were not just, it was at least natural, that the constituents should connive at all their proceedings; because we ourselves were ultimately to profit. But when this submission is urged to us in a contest between the representatives and ourselves, and where nothing can be put into their scale which is not taken from ours, they fancy us to be children when they tell us that they are our representatives, our own flesh and blood, and that all the stripes they give us are for our good." These sentences contain, in fact, the whole explanation of the mystery. The conflict of the seventeenth century was maintained by the Parliament against the Crown. The conflict which commenced in the middle of the eighteenth century, which still remains undecided, and in which our children and grandchildren will probably be called to act or to suffer, is between a large portion of the people on the one side, and the Crown and the Parliament united on the other.

The privileges of the House of Commons, those privileges which, in 1642, all London rose in arms to defend, which the people considered as synonymous with their own liberties, and in comparison of which they took no account of the most precious and sacred principles of English jurisprudence, have now become nearly as odious as the rigors of martial law. That power of committing which the people anciently loved to see the House of Commons exercise, is now, at least when employed against libellers, the most unpopular power in the Constitution. If the Commons were to suffer the Lords to amend money-bills, we do not believe that the people would care one straw about the matter. If they were to suffer the Lords even to originate money-bills, we doubt whether such a surrender of their constitutional rights would excite half so much dissatisfaction as the exclusion of strangers from a single important discussion. The gallery in which the reporters sit has become a fourth estate of the realm. The publication of the debates, a practice which seemed to the most liberal statesmen of the old school full of danger to the great safeguards of public liberty, is now regarded by many persons as a safeguard tantamount, and more than tantamount, to all the rest together.

Burke, in a speech on parliamentary reform which is the more remarkable because it was delivered long before the French Revolution, has described, in striking language, the change in public feeling of which we speak. "It suggests melancholy reflections," says he, "in consequence of the strange course we have long held, that we are now no longer quarrelling about the character, or about the conduct of men, or the tenor of measures; but we are grown out of humor with the English Constitution itself; this is become the object of the animosity of Englishmen. This Constitution in former days used to be the envy of the world; it was the pattern for politicians; the theme of the eloquent; the meditation of the philosopher in every part of the world. As to Englishmen, it was their pride, their consolation. By it they lived, and

for it they were ready to die. Its defects, if it had any, were partly covered by partiality, and partly borne by prudence. Now all its excellencies are forgot, its faults are forcibly dragged into day, exaggerated by every artifice of misrepresentation. It is despised and rejected of men; and every device and invention of ingenuity or idleness is set up in opposition, or in preference to it." We neither adopt nor condemn the language of reprobation which the great orator here employs. We call him only as a witness to the fact. That the revolution of public feeling which he described was then in progress is indisputable; and it is equally indisputable, we think, that it is in progress still.

To investigate and classify the causes of so great a change would require far more thought, and far more space, than we at present have to bestow. But some of them are obvious. During the contest which the Parliament carried on against the Stuarts, it had only to check and complain. It has since had to govern. As an attacking body, it could select its points of attack, and it naturally chose those on which it was likely to receive public support. As a ruling body, it has neither the same liberty of choice, nor the same motives to gratify the people. With the power of an executive government, it has drawn to itself some of the vices, and all the unpopularity of an executive government. On the House of Commons above all, possessed as it is of the public purse, and consequently of the public sword, the nation throws all the blame of an ill-conducted war, of a blundering negotiation, of a disgraceful treaty, of an embarrassing commercial crisis. The delays of the Court of Chancery, the misconduct of a judge at Van Diemen's Land, anything, in short, which in any part of the administration any person feels as a grievance, is attributed to the tyranny, or at least to the negligence of that all-powerful body. Private individuals pester it with their wrongs and claims. A merchant appeals to it from the Courts of Rio Janeiro or St. Petersburg. A historical painter com-

plains to it that his department of art finds no encouragement. Anciently the Parliament resembled a member of opposition, from whom no places are expected, who is not expected to confer favors and propose measures, but merely to watch and censure, and who may, therefore, unless he is grossly injudicious, be popular with the great body of the community. The Parliament now resembles the same person put into office, surrounded by petitioners whom twenty times his patronage would not satisfy, stunned with complaints, buried with memorials, compelled by the duties of his station to bring forward measures similar to those which he was formerly accustomed to observe and to check, and perpetually encountered by objections similar to those which it was formerly his business to raise.

Perhaps it may be laid down as a general rule that a legislative assembly, not constituted on democratical principles, cannot be popular long after it ceases to be weak. Its zeal for what the people, rightly or wrongly, conceive to be their interest, its sympathy with their mutable and violent passions, are merely the effects of the particular circumstances in which it is placed. As long as it depends for existence on the public favor, it will employ all the means in its power to conciliate that favor. While this is the case, defects in its constitution are of little consequence. But, as the close union of such a body with the nation is the effect of an identity of interest not essential but accidental, it is in some measure dissolved from the time at which the danger which produced it ceases to exist.

Hence, before the Revolution, the question of Parliamentary reform was of very little importance. The friends of liberty had no very ardent wish for reform. The strongest Tories saw no objections to it. It is remarkable that Clarendon loudly applauds the changes which Cromwell introduced, changes far stronger than the Whigs of the present day would in general approve. There is no reason to think, however, that the reform effected by Crom-

well made any great difference in the conduct of the Parliament. Indeed, if the House of Commons had, during the reign of Charles the Second, been elected by universal suffrage, or if all the seats had been put up to sale, as in the French Parliaments, it would, we suspect, have acted very much as it did. We know how strongly the Parliament of Paris exerted itself in favor of the people on many important occasions; and the reason is evident. Though it did not emanate from the people, its whole consequence depended on the support of the people.

From the time of the Revolution the House of Commons has been gradually becoming what it now is, a great council of state, containing many members chosen freely by the people, and many others anxious to acquire the favor of the people; but, on the whole, aristocratical in its temper and interest. It is very far from being an illiberal and stupid oligarchy; but it is equally far from being an express image of the general feeling. It is influenced by the opinion of the people, and influenced powerfully, but slowly and circuitously. Instead of outrunning the public mind, as before the Revolution it frequently did, it now follows with slow steps and at a wide distance. It is therefore necessarily unpopular; and the more so because the good which it produces is much less evident to common perception than the evil which it inflicts. It bears the blame of all the mischief which is done, or supposed to be done, by its authority or by its connivance. It does not get the credit, on the other hand, of having prevented those innumerable abuses which do not exist solely because the House of Commons exists.

A large part of the nation is certainly desirous of a reform in the representative system. How large that part may be, and how strong its desires on the subject may be, it is difficult to say. It is only at intervals that the clamor on the subject is loud and vehement. But it seems to us that, during the remissions, the feeling gathers strength, and that every successive burst is more violent

than that which preceded it. The public attention may be for a time diverted to the Catholic claims or the Mercantile code; but it is probable that at no very distant period, perhaps in the lifetime of the present generation, all other questions will merge in that which is, in a certain degree, connected with them all.

Already we seem to ourselves to perceive the signs of unquiet times, the vague presentiment of something great and strange which pervades the community, the restless and turbid hopes of those who have everything to gain, the dimly hinted forebodings of those who have everything to lose. Many indications might be mentioned, in themselves indeed as insignificant as straws; but even the direction of a straw, to borrow the illustration of Bacon, will show from what quarter the storm is setting in.

A great statesman might, by judicious and timely reformations, by reconciling the two great branches of the natural aristocracy, the capitalists and the landowners, and by so widening the base of the government as to interest in its defence the whole of the middle class, that brave, honest, and sound-hearted class, which is as anxious for the maintenance of order and the security of property, as it is hostile to corruption and oppression, succeed in averting a struggle to which no rational friend of liberty or of law can look forward without great apprehensions. There are those who will be contented with nothing but demolition; and there are those who shrink from all repair. There are innovators who long for a President and a National Convention; and there are bigots who, while cities larger and richer than the capitals of many great kingdoms are calling out for representatives to watch over their interests, select some hackneyed jobber in boroughs, some peer of the narrowest and smallest mind, as the fittest depositary of a forfeited franchise. Between these extremes there lies a more excellent way. Time is bringing round another crisis analogous to that which occurred in the seventeenth century. We stand in a situation similar to that in which our ancestors stood under the

reign of James the First. It will soon again be necessary to reform that we may preserve, to save the fundamental principles of the Constitution by alterations in the subordinate parts. It will then be possible, as it was possible two hundred years ago, to protect vested rights, to secure every useful institution, every institution endeared by antiquity and noble associations, and, at the same time, to introduce into the system improvements harmonizing with the original plan. It remains to be seen whether two hundred years have made us wiser.

We know of no great revolution which might not have been prevented by compromise early and graciously made. Firmness is a great virtue in public affairs; but it has its proper sphere. Conspiracies and insurrections in which small minorities are engaged, the outbreakings of popular violence unconnected with any extensive project or any durable principle, are best repressed by vigor and decision. To shrink from them is to make them formidable. But no wise ruler will confound the pervading taint with the slight local irritation. No wise ruler will treat the deeply seated discontents of a great party, as he treats the fury of a mob which destroys mills and power-looms. The neglect of this distinction has been fatal even to governments strong in the power of the sword. The present time is indeed a time of peace and order. But it is at such a time that fools are most thoughtless and wise men most thoughtful. That the discontents which have agitated the country during the late and the present reign, and which, though not always noisy, are never wholly dormant, will again break forth with aggravated symptoms, is almost as certain as that the tides and seasons will follow their appointed course. But in all movements of the human mind which tend to great revolutions there is a crisis at which moderate concession may amend, conciliate, and preserve. Happy will it be for England if, at that crisis, her interests be confided to men for whom history has not recorded the long series of human crimes and follies in vain.

MILL'S ESSAY ON GOVERNMENT[1]

The Edinburgh Review, March, 1829

Of those philosophers who call themselves Utilitarians, and whom others generally call Benthamites, Mr. Mill is, with the exception of the illustrious founder of the sect, by far the most distinguished. The little work now before us contains a summary of the opinions held by this gentleman and his brethren on several subjects most important to society. All the seven essays of which it consists abound in curious matter. But at present we intend to confine our remarks to the Treatise on Government, which stands first in the volume. On some future occasion, we may perhaps attempt to do justice to the rest.

It must be owned that to do justice to any composition of Mr. Mill is not, in the opinion of his admirers, a very easy task. They do not, indeed, place him in the same rank with Mr. Bentham; but the terms in which they extol the disciple, though feeble when compared with the hyperboles of adoration employed by them in speaking of the master, are as strong as any sober man would

[1] Essays on Government, Jurisprudence, the Liberty of the Press, Prisons and Prison Discipline, Colonies, the Law of Nations, and Education. By James Mill, Esq., author of the History of British India. Reprinted by permission from the Supplement to the Encyclopædia Britannica. (Not for sale.) London, 1828.

allow himself to use concerning Locke or Bacon. The essay before us is perhaps the most remarkable of the works to which Mr. Mill owes his fame. By the members of his sect, it is considered as perfect and unanswerable. Every part of it is an article of their faith; and the damnatory clauses, in which their creed abounds far beyond any theological symbol with which we are acquainted, are strong and full against all who reject any portion of what is so irrefragably established. No man, they maintain, who has understanding sufficient to carry him through the first proposition of Euclid, can read this masterpiece of demonstration and honestly declare that he remains unconvinced.

We have formed a very different opinion of this work. We think that the theory of Mr. Mill rests altogether on false principles, and that even on those false principles he does not reason logically. Nevertheless, we do not think it strange that his speculations should have filled the Utilitarians with admiration. We have been for some time past inclined to suspect that these people, whom some regard as the lights of the world and others as incarnate demons, are in general ordinary men, with narrow understandings and little information. The contempt which they express for elegant literature is evidently the contempt of ignorance. We apprehend that many of them are persons who, having read little or nothing, are delighted to be rescued from the sense of their own inferiority by some teacher who assures them that the studies which they have neglected are of no value, puts five or six phrases into their mouths, lends them an odd number of the Westminster Review, and in a month transforms them into philosophers. Mingled with these smatterers, whose attainments just suffice to elevate them from the insignificance of dunces to the dignity of bores, and to spread dismay among their pious aunts and grandmothers, there are, we well know, many well-meaning men who have really read and thought much; but whose

reading and meditation have been almost exclusively confined to one class of subjects; and who, consequently, though they possess much valuable knowledge respecting those subjects, are by no means so well qualified to judge of a great system as if they had taken a more enlarged view of literature and society.

Nothing is more amusing or instructive than to observe the manner in which people who think themselves wiser than all the rest of the world fall into snares which the simple good sense of their neighbors detects and avoids. It is one of the principal tenets of the Utilitarians that sentiment and eloquence serve only to impede the pursuit of truth. They therefore affect a Quakerly plainness, or rather a cynical negligence and impurity, of style. The strongest arguments, when clothed in brilliant language, seem to them so much wordy nonsense. In the meantime they surrender their understandings, with a facility found in no other party, to the meanest and most abject sophisms, provided those sophisms come before them disguised with the externals of demonstration. They do not seem to know that logic has its illusions as well as rhetoric, that a fallacy may lurk in a syllogism as well as in a metaphor.

Mr. Mill is exactly the writer to please people of this description. His arguments are stated with the utmost affectation of precision; his divisions are awfully formal; and his style is generally as dry as that of Euclid's Elements. Whether this be a merit, we must be permitted to doubt. Thus much is certain: that the ages in which the true principles of philosophy were least understood were those in which the ceremonial of logic was most strictly observed, and that the time from which we date the rapid progress of the experimental sciences was also the time at which a less exact and formal way of writing came into use.

The style which the Utilitarians admire suits only those subjects on which it is possible to reason *a priori*.

It grew up with the verbal sophistry which flourished during the dark ages. With that sophistry it fell before the Baconian philosophy in the day of the great deliverance of the human mind. The inductive method not only endured but required greater freedom of diction. It was impossible to reason from phenomena up to principles, to mark slight shades of difference in quality, or to estimate the comparative effect of two opposite considerations between which there was no common measure, by means of the naked and meagre jargon of the schoolmen. Of those schoolmen Mr. Mill has inherited both the spirit and the style. He is an Aristotelian of the fifteenth century, born out of due season. We have here an elaborate treatise on government, from which, but for two or three passing allusions, it would not appear that the author was aware that any governments actually existed among men. Certain propensities of human nature are assumed; and from these premises the whole science of politics is synthetically deduced! We can scarcely persuade ourselves that we are not reading a book written before the time of Bacon and Galileo, — a book written in those days in which physicians reasoned from the nature of heat to the treatment of fever, and astronomers proved syllogistically that the planets could have no independent motion, — because the heavens were incorruptible, and nature abhorred a vacuum!

The reason, too, which Mr. Mill has assigned for taking this course strikes us as most extraordinary.

"Experience," says he, "if we look only at the outside of the facts, appears to be *divided* on this subject. Absolute monarchy, under Neros and Caligulas, under such men as the Emperors of Morocco and Sultans of Turkey, is the scourge of human nature. On the other side, the people of Denmark, tired out with the oppression of an aristocracy, resolved that their king should be absolute; and, under their absolute monarch, are as well governed as any people in Europe."

This Mr. Mill actually gives as a reason for pursuing the *a priori* method. But, in our judgment, the very circumstances which he mentions irresistibly prove that the *a priori* method is altogether unfit for investigations of this kind, and that the only way to arrive at the truth is by induction. *Experience* can never be divided, or even appear to be divided, except with reference to some hypothesis. When we say that one fact is inconsistent with another fact, we mean only that it is inconsistent with *the theory* which we have founded on that other fact. But, if the fact be certain, the unavoidable conclusion is that our theory is false; and, in order to correct it, we must reason back from an enlarged collection of facts to principles.

Now here we have two governments which, by Mr. Mill's own account, come under the same head in his *theoretical* classification. It is evident, therefore, that, by reasoning on that theoretical classification, we shall be brought to the conclusion that these two forms of government must produce the same effects. But Mr. Mill himself tells us that they do not produce the same effects. Hence he infers that the only way to get at truth is to place implicit confidence in that chain of proof *a priori* from which it appears that they must produce the same effects! To believe at once in a theory and in a fact which contradicts it is an exercise of faith sufficiently hard: but to believe in a theory *because* a fact contradicts it is what neither philosopher nor pope ever before required. This, however, is what Mr. Mill demands of us. He seems to think that, if all despots, without exception, governed ill, it would be unnecessary to prove, by a synthetical argument, what would then be sufficiently clear from experience. But, as some despots will be so perverse as to govern well, he finds himself compelled to prove the impossibility of their governing well by that synthetical argument which would have been superfluous had not the facts contradicted it. He rea-

sons *a priori*, because the phenomena are not what, by reasoning *a priori*, he will prove them to be. In other words, he reasons *a priori*, because, by so reasoning, he is certain to arrive at a false conclusion!

In the course of the examination to which we propose to subject the speculations of Mr. Mill we shall have to notice many other curious instances of that turn of mind which the passage above quoted indicates.

The first chapter of his Essay relates to the ends of government. The conception on this subject, he tells us, which exists in the minds of most men is vague and undistinguishing. He first assumes, justly enough, that the end of government is "to increase to the utmost the pleasures, and diminish to the utmost the pains, which men derive from each other." He then proceeds to show, with great form, that "the greatest possible happiness of society is attained by insuring to every man the greatest possible quantity of the produce of his labor." To effect this is, in his opinion, the end of government. It is remarkable that Mr. Mill, with all his affected display of precision, has here given a description of the ends of government far less precise than that which is in the mouths of the vulgar. The first man with whom Mr. Mill may travel in a stagecoach will tell him that government exists for the protection of the *persons* and property of men. But Mr. Mill seems to think that the preservation of property is the first and only object. It is true, doubtless, that many of the injuries which are offered to the persons of men proceed from a desire to possess their property. But the practice of vindictive assassination as it has existed in some parts of Europe — the practice of fighting wanton and sanguinary duels, like those of the sixteenth and seventeenth centuries, in which bands of seconds risked their lives as well as the principals; — these practices, and many others which might be named, are evidently injurious to society; and we do not see how a government which tolerated them could be said

"to diminish to the utmost the pains which men derive from each other." Therefore, according to Mr. Mill's very correct assumption, such a government would not perfectly accomplish the end of its institution. Yet such a government might, as far as we can perceive, "insure to every man the greatest possible quantity of the produce of his labor." Therefore, such a government might, according to Mr. Mill's subsequent doctrine, perfectly accomplish the end of its institution. The matter is not of much consequence, except as an instance of that slovenliness of thinking which is often concealed beneath a peculiar ostentation of logical neatness.

Having determined the ends, Mr. Mill proceeds to consider the means. For the preservation of property some portion of the community must be entrusted with power. This is government; and the question is, how are those to whom the necessary power is entrusted to be prevented from abusing it?

Mr. Mill first passes in review the simple forms of government. He allows that it would be inconvenient, if not physically impossible, that the whole community should meet in a mass; it follows, therefore, that the powers of government cannot be directly exercised by the people. But he sees no objection to pure and direct Democracy, except the difficulty which we have mentioned.

"The community," says he, "cannot have an interest opposite to its interests. To affirm this would be a contradiction in terms. The community within itself, and with respect to itself, can have no sinister interest. One community may intend the evil of another; never its own. This is an indubitable proposition, and one of great importance."

Mr. Mill then proceeds to demonstrate that a purely aristocratical form of government is necessarily bad: —

"The reason for which government exists is, that one man, if stronger than another, will take from him whatever that other

possesses and he desires. But if one man will do this, so will several. And if powers are put into the hands of a comparatively small number, called an aristocracy, — powers which make them stronger than the rest of the community, — they will take from the rest of the community as much as they please of the objects of desire. They will thus defeat the very end for which government was instituted. The unfitness, therefore, of an aristocracy to be entrusted with the powers of government rests on demonstration."

In exactly the same manner Mr. Mill proves absolute monarchy to be a bad form of government: —

"If government is founded upon this as a law of human nature, that a man, if able, will take from others anything which they have and he desires, it is sufficiently evident that when a man is called a king he does not change his nature, so that when he has got power to enable him to take from every man what he pleases, he will take whatever he pleases. To suppose that he will not, is to affirm that government is unnecessary, and that human beings will abstain from injuring one another of their own accord.

"It is very evident that this reasoning extends to every modification of the smaller number. Whenever the powers of government are placed in any hands other than those of the community, whether those of one man, of a few, or of several, those principles of human nature which imply that government is at all necessary, imply that those persons will make use of them to defeat the very end for which government exists."

But is it not possible that a king or an aristocracy may soon be saturated with the objects of their desires, and may then protect the community in the enjoyment of the rest? Mr. Mill answers in the negative. He proves, with great pomp, that every man desires to have the actions of every other correspondent to his will. Others can be induced to conform to our will only by motives derived from pleasure or from pain. The infliction of pain is of course direct injury; and even if it be said that we do not

milder course, in order to produce obedience by motives derived from pleasure, the government must confer favors. But as there is no limit to its desire of obedience, there will be no limit to its disposition to confer favors; and as it can confer favors only by plundering the people, there will be no limit to its disposition to plunder the people. "It is therefore not true that there is in the mind of a king, or in the minds of an aristocracy, any point of saturation with the objects of desire."

Mr. Mill then proceeds to show that, as monarchical and oligarchical governments can influence men by motives drawn from pain, as well as by motives drawn from pleasure, they will carry their cruelty, as well as their rapacity, to a frightful extent. As he seems greatly to admire his own reasonings on this subject, we think it but fair to let him speak for himself: —

"The chain of inference in this case is close and strong to a most unusual degree. A man desires that the actions of other men shall be instantly and accurately correspondent to his will. He desires that the actions of the greatest possible number shall be so. Terror is the grand instrument. Terror can work only through assurance that evil will follow any failure of conformity between the will and the actions willed. Every failure must therefore be punished. As there are no bounds to the mind's desire of its pleasure, there are, of course, no bounds to its desire of perfection in the instruments of that pleasure. There are, therefore, no bounds to its desire of exactness in the conformity between its will and the actions willed; and by consequence to the strength of that terror which is its procuring cause. Every the most minute failure must be visited with the heaviest infliction; and as failure in extreme exactness must frequently happen, the occasions of cruelty must be incessant.

"We have thus arrived at several conclusions of the highest possible importance. We have seen that the principle of human nature, upon which the necessity of government is founded, the propensity of one man to possess himself of the objects of desire "T[illegible]the cost of another, leads on, by infallible sequence, where if [illegible]er over a community is attained, and nothing checks, not only

to that degree of plunder which leaves the members (excepting always the recipients and instruments of the plunder) the bare means of subsistence, but to that degree of cruelty which is necessary to keep in existence the most intense terrors."

Now, no man who has the least knowledge of the real state of the world, either in former ages or at the present moment, can possibly be convinced, though he may perhaps be bewildered, by arguments like these. During the last two centuries, some hundreds of absolute princes have reigned in Europe. Is it true, that their cruelty has kept in existence the most intense degree of terror; that their rapacity has left no more than the bare means of subsistence to any of their subjects, their ministers and soldiers excepted? Is this true of all of them? Of one half of them? Of one tenth part of them? Of a single one? Is it true, in the full extent, even of Philip the Second, of Louis the Fifteenth, or of the Emperor Paul? But it is scarcely necessary to quote history. No man of common sense, however ignorant he may be of books, can be imposed on by Mr. Mill's argument; because no man of common sense can live among his fellow creatures for a day without seeing innumerable facts which contradict it. It is our business, however, to point out its fallacy; and happily the fallacy is not very recondite.

We grant that rulers will take as much as they can of the objects of their desires; and that, when the agency of other men is necessary to that end, they will attempt by all means in their power to enforce the prompt obedience of such men. But what are the objects of human desire? Physical pleasure, no doubt, in part. But the mere appetites which we have in common with the animals would be gratified, almost as cheaply and easily as those of the animals are gratified, if nothing were given to taste, to ostentation, or to the affections. How small a portion of the income of a gentleman in easy circumstances is laid out merely in giving pleasurable sensations

to the body of the possessor! The greater part even of what is spent on his kitchen and his cellar goes, not to titillate his palate, but to keep up his character for hospitality, to save him from the reproach of meanness in housekeeping, and to cement the ties of good neighborhood. It is clear that a king or an aristocracy may be supplied to satiety with mere corporal pleasures, at an expense which the rudest and poorest community would scarcely feel.

Those tastes and propensities which belong to us as reasoning and imaginative beings are not indeed so easily gratified. There is, we admit, no point of saturation with objects of desire which come under this head. And therefore the argument of Mr. Mill will be just, unless there be something in the nature of the objects of desire themselves which is inconsistent with it. Now, of these objects there is none which men in general seem to desire more than the good opinion of others. The hatred and contempt of the public are generally felt to be intolerable. It is probable that our regard for the sentiments of our fellow creatures springs, by association, from a sense of their ability to hurt or to serve us. But, be this as it may, it is notorious that, when the habit of mind of which we speak has once been formed, men feel extremely solicitous about the opinions of those by whom it is most improbable, nay absolutely impossible, that they should ever be in the slightest degree injured or benefited. The desire of posthumous fame and the dread of posthumous reproach and execration are feelings from the influence of which scarcely any man is perfectly free, and which in many men are powerful and constant motives of action. As we are afraid that, if we handle this part of the argument after our own manner, we shall incur the reproach of sentimentality, a word which, in the sacred language of the Benthamites, is synonymous with idiocy, we will quote what Mr. Mill himself says on the subject, in his Treatise on Jurisprudence: —

"Pains from the moral source are the pains derived from the unfavorable sentiments of mankind. . . . These pains are capable of rising to a height with which hardly any other pains incident to our nature can be compared. There is a certain degree of unfavorableness in the sentiments of his fellow creatures, under which hardly any man, not below the standard of humanity, can endure to live.

"The importance of this powerful agency, for the prevention of injurious acts, is too obvious to need to be illustrated. If sufficiently at command, it would almost supersede the use of other means. . . .

"To know how to direct the unfavorable sentiments of mankind, it is necessary to know in as complete, that is, in as comprehensive, a way as possible, what it is which gives them birth. Without entering into the metaphysics of the question, it is a sufficient practical answer, for the present purpose, to say that the unfavorable sentiments of man are excited by everything which hurts them."

It is strange that a writer who considers the pain derived from the unfavorable sentiments of others as so acute that, if sufficiently at command, it would supersede the use of the gallows and the treadmill, should take no notice of this most important restraint when discussing the question of government. We will attempt to deduce a theory of politics in the mathematical form, in which Mr. Mill delights, from the premises with which he has himself furnished us.

Proposition I. Theorem

No rulers will do anything which may hurt the people.

This is the thesis to be maintained; and the following we humbly offer to Mr. Mill, as its syllogistic demonstration.

No rulers will do that which produces pain to themselves.

But the unfavorable sentiments of the people will give pain to them.

Therefore no rulers will do anything which may excite the unfavorable sentiments of the people.

But the unfavorable sentiments of the people are excited by everything which hurts them.

Therefore, no rulers will do anything which may hurt the people. Which was the thing to be proved.

Having thus, as we think, not unsuccessfully imitated Mr. Mill's logic, we do not see why we should not imitate, what is at least equally perfect in its kind, his self-complacency, and proclaim our Εὑρηκα in his own words: "The chain of inference, in this case, is close and strong to a most unusual degree."

The fact is, that, when men, in treating of things which cannot be circumscribed by precise definitions, adopt this mode of reasoning, when once they begin to talk of power, happiness, misery, pain, pleasure, motives, objects of desire, as they talk of lines and numbers, there is no end to the contradictions and absurdities into which they fall. There is no proposition so monstrously untrue in morals or politics that we will not undertake to prove it, by something which shall sound like a logical demonstration, from admitted principles.

Mr. Mill argues that, if men are not inclined to plunder each other, government is unnecessary; and that, if they are so inclined, the powers of government, when entrusted to a small number of them, will necessarily be abused. Surely, it is not by propounding dilemmas of this sort that we are likely to arrive at sound conclusions in any moral science. The whole question is a question of degree. If all men preferred the moderate approbation of their neighbors to any degree of wealth, or grandeur, or sensual pleasure, government would be unnecessary. If all men desired wealth so intensely as to be willing to brave the hatred of their fellow creatures for sixpence, Mr. Mill's argument against monarchies and aristocracies would be true to the full extent. But the fact is, that all men have some desires which impel them

to injure their neighbors, and some desires which impel them to benefit their neighbors. Now, if there were a community consisting of two classes of men, one of which should be principally influenced by the one set of motives and the other by the other, government would clearly be necessary to restrain the class which was eager for plunder and careless of reputation: and yet the powers of government might be safely entrusted to the class which was chiefly actuated by the love of approbation. Now, it might with no small plausibility be maintained that, in many countries, *there are* two classes which, in some degree, answer to this description; that the poor compose the class which government is established to restrain, and the people of some property the class to which the powers of government may without danger be confided. It might be said that a man who can barely earn a livelihood by severe labor is under stronger temptations to pillage others than a man who enjoys many luxuries. It might be said that a man who is lost in the crowd is less likely to have the fear of public opinion before his eyes than a man whose station and mode of living render him conspicuous. We do not assert all this. We only say that it was Mr. Mill's business to prove the contrary; and that, not having proved the contrary, he is not entitled to say "that those principles which imply that government is at all necessary, imply that an aristocracy will make use of its power to defeat the end for which governments exist." This is not true, unless it be true that a rich man is as likely to covet the goods of his neighbors as a poor man, and that a poor man is as likely to be solicitous about the opinions of his neighbors as a rich man.

But we do not see that by reasoning *a priori* on such subjects as these, it is possible to advance one single step. We know that every man has some desires which he can gratify only by hurting his neighbors, and some which he can gratify only by pleasing them. Mr. Mill has

chosen to look only at one half of human nature, and to reason on the motives which impel men to oppress and despoil others, as if they were the only motives by which men could possibly be influenced. We have already shown that, by taking the other half of the human character, and reasoning on it as if it were the whole, we can bring out a result diametrically opposite to that at which Mr. Mill has arrived. We can, by such a process, easily prove that any form of government is good, or that all government is superfluous.

We must now accompany Mr. Mill on the next stage of his argument. Does any combination of the three simple forms of government afford the requisite securities against the abuse of power? Mr. Mill complains that those who maintain the affirmative generally beg the question; and proceeds to settle the point by proving, after his fashion, that no combination of the three simple forms, or of any two of them, can possibly exist: —

"From the principles which we have already laid down it follows that, of the objects of human desire, and, speaking more definitely, of the means to the ends of human desire, namely, wealth and power, each party will endeavor to obtain as much as possible.

"If any expedient presents itself to any of the supposed parties effectual to this end, and not opposed to any preferred object of pursuit, we may infer with certainty that it will be adopted. One effectual expedient is not more effectual than obvious. Any two of the parties, by combining, may swallow up the third. That such combination will take place appears to be as certain as anything which depends upon human will; because there are strong motives in favor of it, and none that can be conceived in opposition to it. . . . The mixture of three of the kinds of government, it is thus evident, cannot possibly exist. . . . It may be proper to inquire whether an union may not be possible of two of them. . . .

"Let us first suppose, that monarchy is united with aristocracy. Their power is equal or not equal. If it is not equal, it follows, as a necessary consequence, from the principles which

we have already established, that the stronger will take from the weaker till it engrosses the whole. The only question therefore is, What will happen when the power is equal?

"In the first place, it seems impossible that such equality should ever exist. How is it to be established? or, by what criterion is it to be ascertained? If there is no such criterion, it must, in all cases, be the result of chance. If so, the chances against it are as infinity to one. The idea, therefore, is wholly chimerical and absurd. . . .

"In this doctrine of the mixture of the simple forms of government is included the celebrated theory of the balance among the component parts of a government. By this it is supposed that, when a government is composed of monarchy, aristocracy, and democracy, they balance one another, and by mutual checks produce good government. A few words will suffice to show that, if any theory deserves the epithets of 'wild, visionary, and chimerical,' it is that of the balance. If there are three powers, how is it possible to prevent two of them from combining to swallow up the third?

"The analysis which we have already performed will enable us to trace rapidly the concatenation of causes and effects in this imagined case.

"We have already seen that the interest of the community, considered in the aggregate, or in the democratical point of view, is, that each individual should receive protection; and that the powers which are constituted for that purpose should be employed exclusively for that purpose. . . . We have also seen that the interest of the king and of the governing aristocracy is directly the reverse. It is to have unlimited power over the rest of the community, and to use it for their own advantage. In the supposed case of the balance of the monarchical, aristocratical, and democratical powers, it cannot be for the interest of either the monarchy or the aristocracy to combine with the democracy; because it is the interest of the democracy, or community at large, that neither the king nor the aristocracy should have one particle of power, or one particle of the wealth of the community, for their own advantage.

"The democracy or community have all possible motives to endeavor to prevent the monarchy and aristocracy from exercising power, or obtaining the wealth of the community for their

own advantage. The monarchy and aristocracy have all possible motives for endeavoring to obtain unlimited power over the persons and property of the community. The consequence is inevitable: they have all possible motives for combining to obtain that power."

If any part of this passage be more eminently absurd than another, it is, we think, the argument by which Mr. Mill proves that there cannot be an union of monarchy and aristocracy. Their power, he says, must be equal or not equal. But of equality there is no criterion. Therefore the chances against its existence are as infinity to one. If the power be not equal, then it follows, from the principles of human nature, that the stronger will take from the weaker, till it has engrossed the whole.

Now, if there be no criterion of equality between two portions of power there can be no common measure of portions of power. Therefore it is utterly impossible to compare them together. But where two portions of power are of the same kind, there is no difficulty in ascertaining, sufficiently for all practical purposes, whether they are equal or unequal. It is easy to judge whether two men run equally fast, or can lift equal weights. Two arbitrators, whose joint decision is to be final, and neither of whom can do anything without the assent of the other, possess equal power. Two electors, each of whom has a vote for a borough, possess, in that respect, equal power. If not, all Mr. Mill's political theories fall to the ground at once. For, if it be impossible to ascertain whether two portions of power are equal, he never can show that, even under a system of universal suffrage, a minority might not carry everything their own way, against the wishes and interests of the majority.

Where there are two portions of power differing in kind, there is, we admit, no criterion of equality. But then, in such a case, it is absurd to talk, as Mr. Mill does, about the stronger and the weaker. Popularly, indeed, and with reference to some particular objects,

these words may very fairly be used. But to use them mathematically is altogether improper. If we are speaking of a boxing match, we may say that some famous bruiser has greater bodily power than any man in England. If we are speaking of a pantomime, we may say the same of some very agile Harlequin. But it would be talking nonsense to say, in general, that the power of Harlequin either exceeded that of the pugilist, or fell short of it.

If Mr. Mill's argument be good as between different branches of a legislature, it is equally good as between sovereign powers. Every government, it may be said, will, if it can, take the objects of its desires from every other. If the French government can subdue England it will do so. If the English government can subdue France it will do so. But the power of England and France is either equal or not equal. The chance that it is not exactly equal is as infinity to one, and may safely be left out of the account; and then the stronger will infallibly take from the weaker till the weaker is altogether enslaved.

Surely, the answer to all this hubbub of unmeaning words is the plainest possible. For some purposes France is stronger than England. For some purposes England is stronger than France. For some, neither has any power at all. France has the greater population, England the greater capital; France has the greater army, England the greater fleet. For an expedition to Rio Janeiro or the Philippines, England has the greater power. For a war on the Po or the Danube, France has the greater power. But neither has power sufficient to keep the other in quiet subjection for a month. Invasion would be very perilous; the idea of complete conquest on either side utterly ridiculous. This is the manly and sensible way of discussing such questions. The *ergo*, or rather the *argal*, of Mr. Mill cannot impose on a child. Yet we ought scarcely to say this; for we remem-

ber to have heard *a child* ask whether Bonaparte was stronger than an elephant!

Mr. Mill reminds us of those philosophers of the sixteenth century who, having satisfied themselves *a priori* that the rapidity with which bodies descended to the earth varied exactly as their weights, refused to believe the contrary on the evidence of their own eyes and ears. The British Constitution, according to Mr. Mill's classification, is a mixture of monarchy and aristocracy; one House of Parliament being composed of hereditary nobles, and the other almost entirely chosen by a privileged class who possess the elective franchise on account of their property, or their connection with certain corporations. Mr. Mill's argument proves that, from the time that these two powers were mingled in our government, that is, from the very first dawn of our history, one or the other must have been constantly encroaching. According to him, moreover, all the encroachments must have been on one side. For the first encroachment could only have been made by the stronger; and that first encroachment would have made the stronger stronger still. It is, therefore, matter of absolute demonstration, that either the Parliament was stronger than the Crown in the reign of Henry the Eighth, or that the Crown was stronger than the Parliament in 1641. "Hippocrate dira ce que lui plaira," says the girl in Molière; "mais le cocher est mort." Mr. Mill may say what he pleases; but the English Constitution is still alive. That since the Revolution the Parliament has possessed great power in the state is what nobody will dispute. The King, on the other hand, can create new peers, and can dissolve Parliaments. William sustained severe mortifications from the House of Commons, and was, indeed, unjustifiably oppressed. Anne was desirous to change a ministry which had a majority in both Houses. She watched her moment for a dissolution, created twelve Tory peers, and succeeded. Thirty years later, the House of Commons

drove Walpole from his seat. In 1784 George the Third was able to keep Mr. Pitt in office in the face of a majority of the House of Commons. In 1804 the apprehension of a defeat in Parliament compelled the same King to part from his most favored minister. But, in 1807, he was able to do exactly what Anne had done nearly a hundred years before. Now, had the power of the King increased during the intervening century, or had it remained stationary? Is it possible that the one lot among the infinite number should have fallen to us? If not, Mr. Mill has proved that one of the two parties must have been constantly taking from the other. Many of the ablest men in England think that the influence of the Crown has, on the whole, increased since the reign of Anne. Others think that the Parliament has been growing in strength. But of this there is no doubt, that both sides possessed great power then, and possess great power now. Surely, if there were the least truth in the argument of Mr. Mill, it could not possibly be a matter of doubt, at the end of a hundred and twenty years, whether the one side or the other had been the gainer.

But we ask pardon. We forgot that a fact, irreconcilable with Mr. Mill's theory, furnishes, in his opinion, the strongest reason for adhering to the theory. To take up the question in another manner, is it not plain that there may be two bodies, each possessing a perfect and entire power, which cannot be taken from it without its own concurrence? What is the meaning of the words stronger and weaker, when applied to such bodies as these? The one may, indeed, by physical force, altogether destroy the other. But this is not the question. A third party, a general of their own, for example, may, by physical force, subjugate them both. Nor is there any form of government, Mr. Mill's utopian democracy not excepted, secure from such an occurrence. We are speaking of the powers with which the Constitution invests the two branches of the legislature; and we ask

Mr. Mill how, on his own principles, he can maintain that one of them will be able to encroach on the other, if the consent of the other be necessary to such encroachment?

Mr. Mill tells us that, if a government be composed of the three simple forms, which he will not admit the British Constitution to be, two of the component parts will inevitably join against the third. Now, if two of them combine and act as one, this case evidently resolves itself into the last; and all the observations which we have just made will fully apply to it. Mr. Mill says that "any two of the parties, by combining, may swallow up the third;" and afterwards asks, "How is it possible to prevent two of them from combining to swallow up the third?" Surely, Mr. Mill must be aware that in politics two is not always the double of one. If the concurrence of all the three branches of the legislature be necessary to every law, each branch will possess constitutional power sufficient to protect it against anything but that physical force from which no form of government is secure. Mr. Mill reminds us of the Irishman, who could not be brought to understand how one juryman could possibly starve out eleven others.

But is it certain that two of the branches of the legislature will combine against the third? "It appears to be as certain," says Mr. Mill, "as anything which depends upon human will; because there are strong motives in favor of it, and none that can be conceived in opposition to it." He subsequently sets forth what these motives are. The interest of the democracy is that each individual should receive protection. The interest of the King and the aristocracy is to have all the power that they can obtain, and to use it for their own ends. Therefore the King and the aristocracy have all possible motives for combining against the people. If our readers will look back to the passage quoted above, they will see that we represent Mr. Mill's argument quite fairly.

Now, we should have thought that, without the help of either history or experience, Mr. Mill would have discovered, by the light of his own logic, the fallacy which lurks, and indeed scarcely lurks, under this pretended demonstration. The interest of the King may be opposed to that of the people. But is it identical with that of the aristocracy? In the very page which contains this argument, intended to prove that the King and the aristocracy will coalesce against the people, Mr. Mill attempts to show that there is so strong an opposition of interest between the King and the aristocracy that if the powers of government are divided between them the one will inevitably usurp the power of the other. If so, he is not entitled to conclude that they will combine to destroy the power of the people merely because their interests may be at variance with those of the people. He is bound to show, not merely that in all communities the interest of a king must be opposed to that of the people, but also that, in all communities, it must be more directly opposed to the interest of the people than to the interest of the aristocracy. But he has not shown this. Therefore he has not proved his proposition on his own principles. To quote history would be a mere waste of time. Every schoolboy, whose studies have gone so far as the Abridgments of Goldsmith, can mention instances in which sovereigns have allied themselves with the people against the aristocracy, and in which the nobles have allied themselves with the people against the sovereign. In general, when there are three parties, every one of which has much to fear from the others, it is not found that two of them combine to plunder the third. If such a combination be formed, it scarcely ever effects its purpose. It soon becomes evident which member of the coalition is likely to be the greater gainer by the transaction. He becomes an object of jealousy to his ally, who, in all probability, changes sides, and compels him to restore what he has taken. Everybody knows how Henry

the Eighth trimmed between Francis and the Emperor Charles. But it is idle to cite examples of the operation of a principle which is illustrated in almost every page of history, ancient or modern, and to which almost every state in Europe has, at one time or another, been indebted for its independence.

Mr. Mill has now, as he conceives, demonstrated that the simple forms of government are bad, and that the mixed forms cannot possibly exist. There is still, however, it seems, a hope for mankind: —

"In the grand discovery of modern times, the system of representation, the solution of all the difficulties, both speculative and practical, will perhaps be found. If it cannot, we seem to be forced upon the extraordinary conclusion, that good government is impossible. For, as there is no individual or combination of individuals, except the community itself, who would not have an interest in bad government if entrusted with its powers, and as the community itself is incapable of exercising those powers, and must entrust them to certain individuals, the conclusion is obvious: the community itself must check those individuals; else they will follow their interest and produce bad government. But how is it the community can check? The community can act only when assembled; and when assembled, it is incapable of acting. The community, however, can choose representatives."

The next question is — How must the representative body be constituted? Mr. Mill lays down two principles, about which, he says, "it is unlikely that there will be any dispute."

"First, The checking body must have a degree of power sufficient for the business of checking."

"Secondly, It must have an identity of interest with the community. Otherwise, it will make a mischievous use of its power."

The first of these propositions certainly admits of no dispute. As to the second, we shall hereafter take occa-

sion to make some remarks on the sense in which Mr. Mill understands the words "interest of the community."

It does not appear very easy, on Mr. Mill's principles, to find out any mode of making the interest of the representative body identical with that of the constituent body. The plan proposed by Mr. Mill is simply that of very frequent election. "As it appears," says he, "that limiting the duration of their power is a security against the sinister interest of the people's representatives, so it appears that it is the only security of which the nature of the case admits." But all the arguments by which Mr. Mill has proved monarchy and aristocracy to be pernicious will, as it appears to us, equally prove this security to be no security at all. Is it not clear that the representatives, as soon as they are elected, are an aristocracy, with an interest opposed to the interest of the community? Why should they not pass a law for extending the term of their power from one year to ten years, or declare themselves senators for life. If the whole legislative power is given to them, they will be constitutionally competent to do this. If part of the legislative power is withheld from them, to whom is that part given? Is the people to retain it, and to express its assent or dissent in primary assemblies? Mr. Mill himself tells us that the community can only act when assembled, and that, when assembled, it is incapable of acting. Or is it to be provided, as in some of the American republics, that no change in the fundamental laws shall be made without the consent of a convention, specially elected for the purpose? Still the difficulty recurs: Why may not the members of the convention betray their trust, as well as the members of the ordinary legislature? When private men, they may have been zealous for the interests of the community. When candidates, they may have pledged themselves to the cause of the Constitution. But, as soon as they are a convention, as soon as they are separated from the people, as soon as the supreme power

is put into their hands, commences that interest opposite to the interest of the community which must, according to Mr. Mill, produce measures opposite to the interests of the community. We must find some other means, therefore, of checking this check upon a check; some other prop to carry the tortoise, that carries the elephant, that carries the world.

We know well that there is no real danger in such a case. But there is no danger only because there is no truth in Mr. Mill's principles. If men were what he represents them to be, the letter of the very constitution which he recommends would afford no safeguard against bad government. The real security is this, that legislators will be deterred by the fear of resistance and of infamy from acting in the manner which we have described. But restraints, exactly the same in kind, and differing only in degree, exist in all forms of government. That broad line of distinction which Mr. Mill tries to point out between monarchies and aristocracies on the one side, and democracies on the other, has in fact no existence. In no form of government is there an absolute identity of interest between the people and their rulers. In every form of government, the rulers stand in some awe of the people. The fear of resistance and the sense of shame operate, in a certain degree, on the most absolute kings and the most illiberal oligarchies. And nothing but the fear of resistance and the sense of shame preserves the freedom of the most democratic communities from the encroachments of their annual and biennial delegates.

We have seen how Mr. Mill proposes to render the interest of the representative body identical with that of the constituent body. The next question is, in what manner the interest of the constituent body is to be rendered identical with that of the community. Mr. Mill shows that a minority of the community, consisting even of many thousands, would be a bad constituent body, and, indeed, merely a numerous aristocracy.

"The benefits of the representative system," says he, "are lost, in all cases in which the interests of the choosing body are not the same with those of the community. It is very evident, that if the community itself were the choosing body, the interest of the community and that of the choosing body would be the same."

On these grounds Mr. Mill recommends that all males of mature age, rich and poor, educated and ignorant, shall have votes. But why not the women, too? This question has often been asked in parliamentary debate, and has never, to our knowledge, received a plausible answer. Mr. Mill escapes from it as fast as he can. But we shall take the liberty to dwell a little on the words of the oracle. "One thing," says he, "is pretty clear, that all those individuals whose interests are involved in those of other individuals, may be struck off without inconvenience. . . . In this light women may be regarded, the interest of almost all of whom is involved either in that of their fathers, or in that of their husbands."

If we were to content ourselves with saying, in answer to all the arguments in Mr. Mill's essay, that the interest of a king is involved in that of the community, we should be accused, and justly, of talking nonsense. Yet such an assertion would not, as far as we can perceive, be more unreasonable than that which Mr. Mill has here ventured to make. Without adducing one fact, without taking the trouble to perplex the question by one sophism, he placidly dogmatizes away the interest of one half of the human race. If there be a word of truth in history, women have always been, and still are, over the greater part of the globe, humble companions, playthings, captives, menials, beasts of burden. Except in a few happy and highly civilized communities, they are strictly in a state of personal slavery. Even in those countries where they are best treated, the laws are generally unfavorable to them, with respect to almost all the points in which they are most deeply interested.

Mr. Mill is not legislating for England or the United States; but for mankind. Is, then, the interest of a Turk the same with that of the girls who compose his harem? Is the interest of a Chinese the same with that of the woman whom he harnesses to his plough? Is the interest of an Italian the same with that of the daughter whom he devotes to God? The interest of a respectable Englishman may be said, without any impropriety, to be identical with that of his wife. But why is it so? Because human nature is *not* what Mr. Mill conceives it to be; because civilized men, pursuing their own happiness in a social state, are not Yahoos fighting for carrion; because there is a pleasure in being loved and esteemed, as well as in being feared and servilely obeyed. Why does not a gentleman restrict his wife to the bare maintenance which the law would compel him to allow her, that he may have more to spend on his personal pleasures? Because, if he loves her, he has pleasure in seeing her pleased; and because, even if he dislikes her, he is unwilling that the whole neighborhood should cry shame on his meanness and ill-nature. Why does not the legislature, altogether composed of males, pass a law to deprive women of all civil privileges whatever, and reduce them to the state of slaves? By passing such a law they would gratify what Mr. Mill tells us is an inseparable part of human nature, the desire to possess unlimited power of inflicting pain upon others. That they do not pass such a law, though they have the power to pass it, and that no man in England wishes to see such a law passed, proves that the desire to possess unlimited power of inflicting pain is not inseparable from human nature.

If there be in this country an identity of interest between the two sexes, it cannot possibly arise from anything but the pleasure of being loved, and of communicating happiness. For, that it does not spring from the mere instinct of sex, the treatment which women experience over the greater part of the world abundantly

proves. And, if it be said that our laws of marriage have produced it, this only removes the argument a step further; for those laws have been made by males. Now, if the kind feelings of one half of the species be a sufficient security for the happiness of the other, why may not the kind feelings of a monarch or an aristocracy be sufficient at least to prevent them from grinding the people to the very utmost of their power?

If Mr. Mill will examine why it is that women are better treated in England than in Persia, he may perhaps find out, in the course of his inquiries, why it is that the Danes are better governed than the subjects of Caligula.

We now come to the most important practical question in the whole essay. Is it desirable that all males arrived at years of discretion should vote for representatives, or should a pecuniary qualification be required? Mr. Mill's opinion is, that the lower the qualification the better; and that the best system is that in which there is none at all:—

"The qualification," says he, "must either be such as to embrace the majority of the population, or something less than the majority. Suppose, in the first place, that it embraces the majority, the question is, whether the majority would have an interest in oppressing those who, upon this supposition, would be deprived of political power? If we reduce the calculation to its elements, we shall see that the interest which they would have of this deplorable kind, though it would be something, would not be very great. Each man of the majority, if the majority were constituted the governing body, would have something less than the benefit of oppressing a single man. If the majority were twice as great as the minority, each man of the majority would only have one half the benefit of oppressing a single man. . . . Suppose, in the second place, that the qualification did not admit a body of electors so large as the majority, in that case taking again the calculation in its elements, we shall see that each man would have a benefit equal to that derived from the oppression of more than one man; and that, in proportion as the elective

body constituted a smaller and smaller minority, the benefit of misrule to the elective body would be increased, and bad government would be insured."

The first remark which we have to make on this argument is, that, by Mr. Mill's own account, even a government in which every human being should vote would still be defective. For, under a system of universal suffrage, the majority of the electors return the representative, and the majority of the representatives make the law. The whole people may vote, therefore; but only the majority govern. So that, by Mr. Mill's own confession, the most perfect system of government conceivable is one in which the interest of the ruling body to oppress, though not great, is something.

But is Mr. Mill in the right when he says that such an interest could not be very great? We think not. If, indeed, every man in the community possessed an equal share of what Mr. Mill calls the objects of desire, the majority would probably abstain from plundering the minority. A large minority would offer a vigorous resistance; and the property of a small minority would not repay the other members of the community for the trouble of dividing it. But it happens that in all civilized communities there is a small minority of rich men, and a great majority of poor men. If there were a thousand men with ten pounds apiece, it would not be worth while for nine hundred and ninety of them to rob ten, and it would be a bold attempt for six hundred of them to rob four hundred. But, if ten of them had a hundred thousand pounds apiece, the case would be very different. There would then be much to be got, and nothing to be feared.

"That one human being will desire to render the person and property of another subservient to his pleasures, notwithstanding the pain or loss of pleasure which it may occasion to that other individual, is," according to Mr. Mill, "the foundation of government." That the pro-

perty of the rich minority can be made subservient to the pleasures of the poor majority will scarcely be denied. But Mr. Mill proposes to give the poor majority power over the rich minority. Is it possible to doubt to what, on his own principles, such an arrangement must lead?

It may perhaps be said that, in the long run, it is for the interest of the people that property should be secure, and that therefore they will respect it. We answer thus: It cannot be pretended that it is not for the immediate interest of the people to plunder the rich. Therefore, even if it were quite certain that, in the long run, the people would, as a body, lose by doing so, it would not necessarily follow that the fear of remote ill consequences would overcome the desire of immediate acquisitions. Every individual might flatter himself that the punishment would not fall on him. Mr. Mill himself tells us, in his Essay on Jurisprudence, that no quantity of evil which is remote and uncertain will suffice to prevent crime.

But we are rather inclined to think that it would, on the whole, be for the interest of the majority to plunder the rich. If so, the Utilitarians will say that the rich *ought* to be plundered. We deny the inference. For, in the first place, if the object of government be the greatest happiness of the greatest number, the intensity of the suffering which a measure inflicts must be taken into consideration, as well as the number of the sufferers. In the next place, we have to notice one most important distinction which Mr. Mill has altogether overlooked. Throughout his essay, he confounds the community with the species. He talks of the greatest happiness of the greatest number: but, when we examine his reasonings, we find that he thinks only of the greatest number of a single generation.

Therefore, even if we were to concede that all those arguments of which we have exposed the fallacy are unanswerable, we might still deny the conclusion at which the essayist arrives. Even if we were to grant that he

had found out the form of government which is best for the majority of the people now living on the face of the earth, we might still without inconsistency maintain that form of government to be pernicious to mankind. It would still be incumbent on Mr. Mill to prove that the interest of every generation is identical with the interest of all succeeding generations. And how on his own principles he could do this we are at a loss to conceive.

The case, indeed, is strictly analogous to that of an aristocratic government. In an aristocracy, says Mr. Mill, the few, being invested with the powers of government, can take the objects of their desires from the people. In the same manner, every generation in turn can gratify itself at the expense of posterity, — priority of time, in the latter case, giving an advantage exactly corresponding to that which superiority of station gives in the former. That an aristocracy will abuse its advantage is, according to Mr. Mill, matter of demonstration. Is it not equally certain that the whole people will do the same; that, if they have the power, they will commit waste of every sort on the estate of mankind, and transmit it to posterity impoverished and desolated?

How is it possible for any person who holds the doctrines of Mr. Mill to doubt that the rich, in a democracy such as that which he recommends, would be pillaged as unmercifully as under a Turkish Pacha? It is no doubt for the interest of the next generation, and it may be for the remote interest of the present generation, that property should be held sacred. And so no doubt it will be for the interest of the next Pacha, and even for that of the present Pacha, if he should hold office long, that the inhabitants of his Pachalic should be encouraged to accumulate wealth. Scarcely any despotic sovereign has plundered his subjects to a large extent without having reason before the end of his reign to regret it. Everybody knows how bitterly Louis the Fourteenth, towards the close of his life, lamented his former extravagance.

If that magnificent prince had not expended millions on Marli and Versailles, and tens of millions on the aggrandizement of his grandson, he would not have been compelled at last to pay servile court to low-born moneylenders, to humble himself before men on whom, in the days of his pride, he would not have vouchsafed to look, for the means of supporting even his own household. Examples to the same effect might easily be multiplied. But despots, we see, do plunder their subjects, though history and experience tell them that, by prematurely exacting the means of profusion, they are in fact devouring the seed-corn from which the future harvest of revenue is to spring. Why, then, should we suppose that the people will be deterred from procuring immediate relief and enjoyment by the fear of distant calamities, of calamities which perhaps may not be fully felt till the times of their grandchildren?

These conclusions are strictly drawn from Mr. Mill's own principles: and, unlike most of the conclusions which he has himself drawn from those principles, they are not, as far as we know, contradicted by facts. The case of the United States is not in point. In a country where the necessaries of life are cheap and the wages of labor high, where a man who has no capital but his legs and arms may expect to become rich by industry and frugality, it is not very decidedly even for the immediate advantage of the poor to plunder the rich; and the punishment of doing so would very speedily follow the offence. But in countries in which the great majority live from hand to mouth, and in which vast masses of wealth have been accumulated by a comparatively small number, the case is widely different. The immediate want is, at particular seasons, craving, imperious, irresistible. In our own time it has steeled men to the fear of the gallows, and urged them on the point of the bayonet. And, if these men had at their command that gallows and those bayonets which now scarcely restrain them, what is to be

expected? Nor is this state of things one which can exist only under a bad government. If there be the least truth in the doctrines of the school to which Mr. Mill belongs, the increase of population will necessarily produce it everywhere. The increase of population is accelerated by good and cheap government. Therefore, the better the government, the greater is the inequality of conditions: and the greater the inequality of conditions, the stronger are the motives which impel the populace to spoliation. As for America, we appeal to the twentieth century.

It is scarcely necessary to discuss the effects which a general spoliation of the rich would produce. It may indeed happen that, where a legal and political system full of abuses is inseparably bound up with the institution of property, a nation may gain by a single convulsion, in which both perish together. The price is fearful. But, if, when the shock is over, a new order of things should arise under which property may enjoy security, the industry of individuals will soon repair the devastation. Thus we entertain no doubt that the Revolution was, on the whole, a most salutary event for France. But would France have gained if, ever since the year 1793, she had been governed by a democratic convention? If Mr. Mill's principles be sound, we say that almost her whole capital would by this time have been annihilated. As soon as the first explosion was beginning to be forgotten, as soon as wealth again began to germinate, as soon as the poor again began to compare their cottages and salads with the hotels and banquets of the rich, there would have been another scramble for property, another maximum, another general confiscation, another reign of terror. Four or five such convulsions following each other, at intervals of ten or twelve years, would reduce the most flourishing countries of Europe to the state of Barbary or the Morea.

The civilized part of the world has now nothing to fear

from the hostility of savage nations. Once the deluge of barbarism has passed over it, to destroy and to fertilize; and in the present state of mankind we enjoy a full security against that calamity. That flood will no more return to cover the earth. But is it possible that in the bosom of civilization itself may be engendered the malady which shall destroy it? Is it possible that institutions may be established which, without the help of earthquake, of famine, of pestilence, or of the foreign sword, may undo the work of so many ages of wisdom and glory, and gradually sweep away taste, literature, science, commerce, manufactures, everything but the rude arts necessary to the support of animal life? Is it possible that, in two or three hundred years, a few lean and half-naked fishermen may divide with owls and foxes the ruins of the greatest European cities — may wash their nets amidst the relics of her gigantic docks, and build their huts out of the capitals of her stately cathedrals? If the principle of Mr. Mill be sound, we say, without hesitation, that the form of government which he recommends will assuredly produce all this. But, if these principles be unsound, if the reasonings by which we have opposed them be just, the higher and middling orders are the natural representatives of the human race. Their interest may be opposed in some things to that of their poorer contemporaries; but it is identical with that of the innumerable generations which are to follow.

Mr. Mill concludes his essay, by answering an objection often made to the project of universal suffrage — that the people do not understand their own interests. We shall not go through his arguments on this subject, because, till he has proved that it is for the interest of the people to respect property, he only makes matters worse by proving that they understand their interests. But we cannot refrain from treating our readers with a delicious *bonne bouche* of wisdom, which he has kept for the last moment: —

"The opinions of that class of the people who are below the middle rank are formed, and their minds are directed, by that intelligent, that virtuous rank, who come the most immediately in contact with them, who are in the constant habit of intimate communication with them, to whom they fly for advice and assistance in all their numerous difficulties, upon whom they feel an immediate and daily dependence in health and in sickness, in infancy and in old age, to whom their children look up as models for their imitation, whose opinions they hear daily repeated, and account it their honor to adopt. There can be no doubt that the middle rank, which gives to science, to art, and to legislation itself their most distinguished ornaments, and is the chief source of all that has exalted and refined human nature, is that portion of the community, of which, if the basis of representation were ever so far extended, the opinion would ultimately decide. Of the people beneath them, a vast majority would be sure to be guided by their advice and example."

This single paragraph is sufficient to upset Mr. Mill's theory. Will the people act against their own interest? Or will the middle rank act against its own interest? Or is the interest of the middle rank identical with the interest of the people? If the people act according to the directions of the middle rank, as Mr. Mill says that they assuredly will, one of these three questions must be answered in the affirmative. But, if any one of the three be answered in the affirmative, his whole system falls to the ground. If the interest of the middle rank be identical with that of the people, why should not the powers of government be entrusted to that rank? If the powers of government were entrusted to that rank, there would evidently be an aristocracy of wealth; and "to constitute an aristocracy of wealth, though it were a very numerous one, would," according to Mr. Mill, "leave the community without protection, and exposed to all the evils of unbridled power." Will not the same motives which induce the middle classes to abuse one kind of power induce them to abuse another? If their interest be the

same with that of the people they will govern the people well. If it be opposite to that of the people they will advise the people ill. The system of universal suffrage, therefore, according to Mr. Mill's own account, is only a device for doing circuitously what a representative system, with a pretty high qualification, would do directly.

So ends this celebrated Essay. And such is this philosophy for which the experience of three thousand years is to be discarded; this philosophy, the professors of which speak as if it had guided the world to the knowledge of navigation and alphabetical writing; as if, before its dawn, the inhabitants of Europe had lived in caverns and eaten each other! We are sick, it seems, like the children of Israel, of the objects of our old and legitimate worship. We pine for a new idolatry. All that is costly and all that is ornamental in our intellectual treasures must be delivered up, and cast into the furnace — and there comes out this Calf!

Our readers can scarcely mistake our object in writing this article. They will not suspect us of any disposition to advocate the cause of absolute monarchy, or of any narrow form of oligarchy, or to exaggerate the evils of popular government. Our object at present is, not so much to attack or defend any particular system of polity, as to expose the vices of a kind of reasoning utterly unfit for moral and political discussions; of a kind of reasoning which may so readily be turned to purposes of falsehood that it ought to receive no quarter, even when by accident it may be employed on the side of truth.

Our objection to the essay of Mr. Mill is fundamental. We believe that it is utterly impossible to deduce the science of government from the principles of human nature.

What proposition is there respecting human nature which is absolutely and universally true? We know of only one; and that is not only true, but identical; that men always act from self-interest. This truism the

Utilitarians proclaim with as much pride as if it were new, and as much zeal as if it were important. But in fact, when explained, it means only that men, if they can, will do as they choose. When we see the actions of a man we know with certainty what he thinks his interest to be. But it is impossible to reason with certainty from what *we* take to be his interest to his actions. One man goes without a dinner that he may add a shilling to a hundred thousand pounds: another runs in debt to give balls and masquerades. One man cuts his father's throat to get possession of his old clothes: another hazards his own life to save that of an enemy. One man volunteers on a forlorn hope: another is drummed out of a regiment for cowardice. Each of these men has, no doubt, acted from self-interest. But we gain nothing by knowing this, except the pleasure, if it be one, of multiplying useless words. In fact, this principle is just as recondite and just as important as the great truth that whatever is, is. If a philosopher were always to state facts in the following form, — "There is a shower: but whatever is, is; therefore, there is a shower," — his reasoning would be perfectly sound, but we do not apprehend that it would materially enlarge the circle of human knowledge. And it is equally idle to attribute any importance to a proposition which, when interpreted, means only that a man had rather do what he had rather do.

If the doctrine, that men always act from self-interest, be laid down in any other sense than this — if the meaning of the word self-interest be narrowed so as to exclude any one of the motives which may by possibility act on any human being, — the proposition ceases to be identical; but at the same time it ceases to be true.

What we have said of the word "self-interest" applies to all the synonyms and circumlocutions which are employed to convey the same meaning; pain and pleasure, happiness and misery, objects of desire, and so forth.

The whole art of Mr. Mill's essay consists in one

simple trick of legerdemain. It consists in using words of the sort which we have been describing first in one sense and then in another. Men will take the objects of their desire if they can. Unquestionably: — but this is an identical proposition: for an object of desire means merely a thing which a man will procure if he can. Nothing can possibly be inferred from a maxim of this kind. When we see a man take something we shall know that it was an object of his desire. But till then we have no means of judging with certainty what he desires or what he will take. The general proposition, however, having been admitted, Mr. Mill proceeds to reason as if men had no desires but those which can be gratified only by spoliation and oppression. It then becomes easy to deduce doctrines of vast importance from the original axiom. The only misfortune is, that by thus narrowing the meaning of the word desire the axiom becomes false, and all the doctrines consequent upon it are false likewise.

When we pass beyond those maxims which it is impossible to deny without a contradiction in terms, and which, therefore, do not enable us to advance a single step in practical knowledge, we do not believe that it is possible to lay down a single general rule respecting the motives which influence human actions. There is nothing which may not, by association or by comparison, become an object either of desire or of aversion. The fear of death is generally considered as one of the strongest of our feelings. It is the most formidable sanction which legislators have been able to devise. Yet it is notorious that, as Lord Bacon has observed, there is no passion by which that fear has not been often overcome. Physical pain is indisputably an evil; yet it has been often endured, and even welcomed. Innumerable martyrs have exulted in torments which made the spectators shudder; and, to use a more homely illustration, there are few wives who do not long to be mothers.

Is the love of approbation a stronger motive than the love of wealth? It is impossible to answer this question generally even in the case of an individual with whom we are very intimate. We often say, indeed, that a man loves fame more than money or money more than fame. But this is said in a loose and popular sense: for there is scarcely a man who would not endure a few sneers for a great sum of money, if he were in pecuniary distress; and scarcely a man, on the other hand, who, if he were in flourishing circumstances, would expose himself to the hatred and contempt of the public for a trifle. In order, therefore, to return a precise answer even about a single human being, we must know what is the amount of the sacrifice of reputation demanded and of the pecuniary advantage offered, and in what situation the person to whom the temptation is proposed stands at the time. But, when the question is propounded generally about the whole species, the impossibility of answering is still more evident. Man differs from man; generation from generation; nation from nation. Education, station, sex, age, accidental associations, produce infinite shades of variety.

Now, the only mode in which we can conceive it possible to deduce a theory of government from the principles of human nature is this. We must find out what are the motives which, in a particular form of government, impel rulers to bad measures, and what are those which impel them to good measures. We must then compare the effect of the two classes of motives; and, according as we find the one or the other to prevail, we must pronounce the form of government in question good or bad.

Now let it be supposed that, in aristocratical and monarchical states, the desire of wealth and other desires of the same class always tend to produce misgovernment, and that the love of approbation and other kindred feelings always tend to produce good government. Then, if it be impossible, as we have shown that it is, to pro-

nounce generally which of the two classes of motives is the more influential, it is impossible to find out, *a priori*, whether a monarchical or aristocratical form of government be good or bad.

Mr. Mill has avoided the difficulty of making the comparison, by very coolly putting all the weights into one of the scales, — by reasoning as if no human being had ever sympathized with the feelings, been gratified by the thanks, or been galled by the execrations, of another.

The case, as we have put it, is decisive against Mr. Mill; and yet we have put it in a manner far too favorable to him. For, in fact, it is impossible to lay it down as a general rule that the love of wealth in a sovereign always produces misgovernment, or the love of approbation good government. A patient and far-sighted ruler, for example, who is less desirous of raising a great sum immediately than of securing an unencumbered and progressive revenue, will, by taking off restraints from trade and giving perfect security to property, encourage accumulation and entice capital from foreign countries. The commercial policy of Prussia, which is perhaps superior to that of any country in the world, and which puts to shame the absurdities of our republican brethren on the other side of the Atlantic, has probably sprung from the desire of an absolute ruler to enrich himself. On the other hand, when the popular estimate of virtues and vices is erroneous, which is too often the case, the love of approbation leads sovereigns to spend the wealth of the nation on useless shows, or to engage in wanton and destructive wars. If, then, we can neither compare the strength of two motives, nor determine with certainty to what description of actions either motive will lead, how can we possibly deduce a theory of government from the nature of man?

How, then, are we to arrive at just conclusions on a subject so important to the happiness of mankind? Surely by that method which, in every experimental sci-

ence to which it has been applied, has signally increased the power and knowledge of our species, — by that method for which our new philosophers would substitute quibbles scarcely worthy of the barbarous respondents and opponents of the middle ages, — by the method of Induction; — by observing the present state of the world, — by assiduously studying the history of past ages, — by sifting the evidence of facts, — by carefully combining and contrasting those which are authentic, — by generalizing with judgment and diffidence, — by perpetually bringing the theory which we have constructed to the test of new facts, — by correcting, or altogether abandoning it, according as those new facts prove it to be partially or fundamentally unsound. Proceeding thus, — patiently, — diligently, — candidly, — we may hope to form a system as far inferior in pretension to that which we have been examining and as far superior to it in real utility as the prescriptions of a great physician, varying with every stage of every malady and with the constitution of every patient, to the pill of the advertising quack which is to cure all human beings, in all climates, of all diseases.

This is that noble Science of Politics, which is equally removed from the barren theories of the Utilitarian sophists, and from the petty craft, so often mistaken for statesmanship by minds grown narrow in habits of intrigue, jobbing, and official etiquette; — which of all sciences is the most important to the welfare of nations, — which of all sciences most tends to expand and invigorate the mind, — which draws nutriment and ornament from every part of philosophy and literature, and dispenses in return nutriment and ornament to all. We are sorry and surprised when we see men of good intentions and good natural abilities abandon this healthful and generous study to pore over speculations like those which we have been examining. And we should heartily rejoice to find that our remarks had induced any person

of this description to employ, in researches of real utility, the talents and industry which are now wasted on verbal sophisms, wretched of their wretched kind.

As to the greater part of the sect, it is, we apprehend, of little consequence what they study or under whom. It would be more amusing, to be sure, and more reputable, if they would take up the old republican cant and declaim about Brutus and Timoleon, the duty of killing tyrants and the blessedness of dying for liberty. But, on the whole, they might have chosen worse. They may as well be Utilitarians as jockeys or dandies. And, though quibbling about self-interest and motives, and objects of desire, and the greatest happiness of the greatest number, is but a poor employment for a grown man, it certainly hurts the health less than hard drinking and the fortune less than high play; it is not much more laughable than phrenology, and is immeasurably more humane than cock-fighting.

WESTMINSTER REVIEWER'S DEFENCE OF MILL [1]

The Edinburgh Review, June, 1829

WE have had great reason, we think, to be gratified by the success of our late attack on the Utilitarians. We could publish a long list of the cures which it has wrought in cases previously considered as hopeless. Delicacy forbids us to divulge names; but we cannot refrain from alluding to two remarkable instances. A respectable lady writes to inform us that her son, who was plucked at Cambridge last January, has not been heard to call Sir James Mackintosh a poor ignorant fool more than twice since the appearance of our article. A distinguished political writer in the Westminster and Parliamentary Reviews has borrowed Hume's History, and has actually got as far as the battle of Agincourt. He assures us that he takes great pleasure in his new study, and that he is very impatient to learn how Scotland and England became one kingdom. But the greatest compliment that we have received is that Mr. Bentham himself should have condescended to take the field in defence of Mr. Mill. We have not been in the habit of reviewing reviews; but, as Mr. Bentham is a truly great man, and as his party have thought fit to announce in puffs and placards that this article is written by him, and contains not only an answer to our attacks, but a development of the "greatest happiness principle," with the latest improvements of the author, we shall for once depart from

[1] The Westminster Review, No. XXI., Article XVI. Edinburgh Review, No. XCVII., Article on Mill's Essays on Government, etc.

our general rule. However the conflict may terminate, we shall at least not have been vanquished by an ignoble hand.

Of Mr. Bentham himself we shall endeavor, even while defending ourselves against his reproaches, to speak with the respect to which his venerable age, his genius, and his public services entitle him. If any harsh expression should escape us, we trust that he will attribute it to inadvertence, to the momentary warmth of controversy, — to anything, in short, rather than to a design of affronting him. Though we have nothing in common with the crew of Hurds and Boswells, who, either from interested motives, or from the habit of intellectual servility and dependence, pamper and vitiate his appetite with the noxious sweetness of their undiscerning praise, we are not perhaps less competent than they to appreciate his merit, or less sincerely disposed to acknowledge it. Though we may sometimes think his reasonings on moral and political questions feeble and sophistical — though we may sometimes smile at his extraordinary language — we can never be weary of admiring the amplitude of his comprehension, the keenness of his penetration, the exuberant fertility with which his mind pours forth arguments and illustrations. However sharply he may speak of us, we can never cease to revere in him the father of the philosophy of Jurisprudence. He has a full right to all the privileges of a great inventor; and, in our court of criticism, those privileges will never be pleaded in vain. But they are limited in the same manner in which, fortunately for the ends of justice, the privileges of the peerage are now limited. The advantage is personal and incommunicable. A nobleman can now no longer cover with his protection every lackey who follows his heels, or every bully who draws in his quarrel: and, highly as we respect the exalted rank which Mr. Bentham holds among the writers of our time, yet when, for the due maintenance of literary police, we shall think it necessary

to confute sophists, or to bring pretenders to shame, we shall not depart from the ordinary course of our proceedings because the offenders call themselves Benthamites.

Whether Mr. Mill has much reason to thank Mr. Bentham for undertaking his defence, our readers, when they have finished this article, will perhaps be inclined to doubt. Great as Mr. Bentham's talents are, he has, we think, shown an undue confidence in them. He should have considered how dangerous it is for any man, however eloquent and ingenious he may be, to attack or defend a book without reading it: and we feel quite convinced that Mr. Bentham would never have written the article before us if he had, before he began, perused our review with attention, and compared it with Mr. Mill's Essay.

He has utterly mistaken our object and meaning. He seems to think that we have undertaken to set up some theory of government in opposition to that of Mr. Mill. But we distinctly disclaimed any such design. From the beginning to the end of our article, there is not, as far as we remember, a single sentence which, when fairly construed, can be considered as indicating any such design. If such an expression can be found, it has been dropped by inadvertence. Our object was to prove, not that monarchy and aristocracy are good, but that Mr. Mill had not proved them to be bad; not that democracy is bad, but that Mr. Mill had not proved it to be good. The points in issue are these: whether the famous Essay on Government be, as it has been called, a perfect solution of the great political problem, or a series of sophisms and blunders; and whether the sect which, while it glories in the precision of its logic, extols this Essay as a masterpiece of demonstration be a sect deserving of the respect or of the derision of mankind. These, we say, are the issues; and on these we with full confidence put ourselves on the country.

It is not necessary, for the purposes of this investiga-

tion, that we should state what our political creed is, or whether we have any political creed at all. A man who cannot act the most trivial part in a farce has a right to his Romeo Coates: a man who does not know a vein from an artery may caution a simple neighbor against the advertisements of Dr. Eady. A complete theory of government would indeed be a noble present to mankind; but it is a present which we do not hope and do not pretend that we can offer. If, however, we cannot lay the foundation, it is something to clear away the rubbish; if we cannot set up truth, it is something to pull down error. Even if the subjects of which the Utilitarians treat were subjects of less fearful importance, we should think it no small service to the cause of good sense and good taste to point out the contrast between their magnificent pretensions and their miserable performances. Some of them have, however, thought fit to display their ingenuity on questions of the most momentous kind, and on questions concerning which men cannot reason ill with impunity. We think it, under these circumstances, an absolute duty to expose the fallacy of their arguments. It is no matter of pride or of pleasure. To read their works is the most soporific employment that we know; and a man ought no more to be proud of refuting them than of having two legs. We must now come to close quarters with Mr. Bentham, whom, we need not say, we do not mean to include in this observation. He charges us with maintaining, —

"First, 'That it is not true that all despots govern ill;' — whereon the world is in a mistake, and the Whigs have the true light. And for proof, principally, — that the King of Denmark is not Caligula. To which the answer is, that the King of Denmark is not a despot. He was put in his present situation by the people turning the scale in his favor in a balanced contest between himself and the nobility. And it is quite clear that the same power would turn the scale the other way the moment a King of Denmark should take into his head to be

Caligula. It is of little consequence by what congeries of letters the Majesty of Denmark is typified in the royal press of Copenhagen, while the real fact is that the sword of the people is suspended over his head, in case of ill behavior, as effectually as in other countries where more noise is made upon the subject. Everybody believes the sovereign of Denmark to be a good and virtuous gentleman; but there is no more superhuman merit in his being so than in the case of a rural squire who does not shoot his land-steward or quarter his wife with his yeomanry sabre.

"It is true that there are partial exceptions to the rule, that all men use power as badly as they dare. There may have been such things as amiable negro-drivers and sentimental masters of press-gangs; and here and there, among the odd freaks of human nature, there may have been specimens of men who were 'No tyrants, though bred up to tyranny.' But it would be as wise to recommend wolves for nurses at the Foundling on the credit of Romulus and Remus as to substitute the exception for the general fact, and advise mankind to take to trusting to arbitrary power on the credit of these specimens."

Now, in the first place, we never cited the case of Denmark to prove that all despots do not govern ill. We cited it to prove that Mr. Mill did not know how to reason. Mr. Mill gave it as a reason for deducing the theory of government from the general laws of human nature that the King of Denmark was not Caligula. This we said, and we still say, was absurd.

In the second place, it was not we, but Mr. Mill, who said that the King of Denmark was a despot. His words are these: "The people of Denmark, tired out with the oppression of an aristocracy, resolved that their king should be absolute; and under their absolute monarch are as well governed as any people in Europe." We leave Mr. Bentham to settle with Mr. Mill the distinction between a despot and an absolute king.

In the third place, Mr. Bentham says that there was in Denmark a balanced contest between the king and the nobility. We find some difficulty in believing that Mr.

Bentham seriously means to say this, when we consider that Mr. Mill has demonstrated the chance to be as infinity to one against the existence of such a balanced contest.

Fourthly, Mr. Bentham says that in this balanced contest the people turned the scale in favor of the king against the aristocracy. But Mr. Mill has demonstrated that it cannot possibly be for the interest of the monarchy and democracy to join against the aristocracy; and that, wherever the three parties exist, the king and the aristocracy will combine against the people. This, Mr. Mill assures us, is as certain as anything which depends upon human will.

Fifthly, Mr. Bentham says that, if the King of Denmark were to oppress his people, the people and nobles would combine against the king. But Mr. Mill has proved that it can never be for the interest of the aristocracy to combine with the democracy against the king. It is evidently Mr. Bentham's opinion, that "monarchy, aristocracy, and democracy may balance each other, and by mutual checks produce good government." But this is the very theory which Mr. Mill pronounces to be the wildest, the most visionary, the most chimerical ever broached on the subject of government.

We have no dispute on these heads with Mr. Bentham. On the contrary, we think his explanation true — or, at least, true in part; and we heartily thank him for lending us his assistance to demolish the essay of his follower. His wit and his sarcasm are sport to us; but they are death to his unhappy disciple.

Mr. Bentham seems to imagine that we have said something implying an opinion favorable to despotism. We can scarcely suppose that, as he has not condescended to read that portion of our work which he undertook to answer, he can have bestowed much attention on its general character. Had he done so he would, we think, scarcely have entertained such a suspicion. Mr. Mill asserts, and

pretends to prove, that under no despotic government does any human being, except the tools of the sovereign, possess more than the necessaries of life, and that the most intense degree of terror is kept up by constant cruelty. This, we say, is untrue. It is not merely a rule to which there are exceptions: but it is not the rule. Despotism is bad; but it is scarcely anywhere so bad as Mr. Mill says that it is everywhere. This we are sure Mr. Bentham will allow. If a man were to say that five hundred thousand people die every year in London of dram-drinking, he would not assert a proposition more monstrously false than Mr. Mill's. Would it be just to charge us with defending intoxication because we might say that such a man was grossly in the wrong?

We say with Mr. Bentham that despotism is a bad thing. We say with Mr. Bentham that the exceptions do not destroy the authority of the rule. But this we say — that a single exception overthrows an argument which either does not prove the rule at all, or else proves the rule to be *true without exceptions;* and such an argument is Mr. Mill's argument against despotism. In this respect there is a great difference between rules drawn from experience and rules deduced *a priori*. We might believe that there had been a fall of snow last August, and yet not think it likely that there would be snow next August. A single occurrence opposed to our general experience would tell for very little in our calculation of the chances. But, if we could once satisfy ourselves that in *any* single right-angled triangle the square of the hypothenuse might be less than the squares of the sides, we must reject the forty-seventh proposition of Euclid altogether. We willingly adopt Mr. Bentham's lively illustration about the wolf; and we will say in passing that it gives us real pleasure to see how little old age has diminished the gayety of this eminent man. We can assure him that his merriment gives us far more pleasure on his account than pain on our own. We say with him,

Keep the wolf out of the nursery, in spite of the story of Romulus and Remus. But, if the shepherd who saw the wolf licking and suckling those famous twins were, after telling this story to his companions, to assert that it was an infallible rule that no wolf ever had spared, or ever would spare, any living thing which might fall in its way — that its nature was carnivorous — and that it could not possibly disobey its nature, we think that the hearers might have been excused for staring. It may be strange, but is not inconsistent, that a wolf which has eaten ninety-nine children should spare the hundredth. But the fact that a wolf has once spared a child is sufficient to show that there must be some flaw in the chain of reasoning purporting to prove that wolves cannot possibly spare children.

Mr. Bentham proceeds to attack another position which he conceives us to maintain: —

"Secondly, That a government not under the control of the community (for there is no question upon any other) '*may soon be saturated.*' Tell it not in Bow-street, whisper it not in Hatton-garden — that there is a plan for preventing injustice by 'saturation.' With what peals of unearthly merriment would Minos, Æacus, and Rhadamanthus be aroused upon their benches, if the 'light wings of saffron and of blue' should bear this theory into their grim domains! Why do not the owners of pocket-handkerchiefs try to 'saturate'? Why does not the cheated publican beg leave to check the gulosity of his defrauder with a *repetatur haustus*, and the pummelled plaintiff neutralize the malice of his adversary, by requesting to have the rest of the beating in presence of the court, — if it is not that such conduct would run counter to all the conclusions of experience, and be the procreation of the mischief it affected to destroy? Woeful is the man whose wealth depends on his having more than somebody else can be persuaded to take from him; and woeful also is the people that is in such a case!"

Now, this is certainly very pleasant writing: but there is no great difficulty in answering the argument. The

real reason which makes it absurd to think of preventing theft by pensioning off thieves is this, that there is no limit to the number of thieves. If there were only a hundred thieves in a place, and we were quite sure that no person not already addicted to theft would take to it, it might become a question whether to keep the thieves from dishonesty by raising them above distress would not be a better course than to employ officers against them. But the actual cases are not parallel. Every man who chooses can become a thief; but a man cannot become a king or a member of the aristocracy whenever he chooses. The number of the depredators is limited; and therefore the amount of depredation, so far as physical pleasures are concerned, must be limited also. Now, we made the remark which Mr. Bentham censures with reference to physical pleasures only. The pleasures of ostentation, of taste, of revenge, and other pleasures of the same description, have, we distinctly allow, no limit. Our words are these: "A king or an aristocracy may be supplied to satiety with *corporal pleasures*, at an expense which the rudest and poorest community would scarcely feel." Does Mr. Bentham deny this? If he does, we leave him to Mr. Mill. "What," says that philosopher, in his Essay on Education, "what are the ordinary pursuits of wealth and power, which kindle to such a height the ardor of mankind? Not the mere love of eating and of drinking, or all the physical objects together which wealth can purchase or power command. With these every man is in the long run speedily satisfied." What the difference is between being speedily satisfied and being soon saturated, we leave Mr. Bentham and Mr. Mill to settle together.

The word "saturation," however, seems to provoke Mr. Bentham's mirth. It certainly did not strike us as very pure English; but, as Mr. Mill used it, we supposed it to be good Benthamese. With the latter language we are not critically acquainted, though, as it has

many roots in common with our mother tongue, we can contrive, by the help of a converted Utilitarian, who attends us in the capacity of Moonshee, to make out a little. But Mr. Bentham's authority is of course decisive; and we bow to it.

Mr. Bentham next represents us as maintaining: —

"Thirdly, That 'though there may be some tastes and propensities that have no point of saturation, there exists a sufficient check in the desire of the good opinion of others.' The misfortune of this argument is, that no man cares for the good opinion of those he has been accustomed to wrong. If oysters have opinions, it is probable they think very ill of those who eat them in August; but small is the effect upon the autumnal glutton that engulfs their gentle substances within his own. The planter and the slave-driver care just as much about negro opinion, as the epicure about the sentiments of oysters. M. Ude throwing live eels into the fire as a kindly method of divesting them of the unsavory oil that lodges beneath their skins, is not more convinced of the immense aggregate of good which arises to the lordlier parts of the creation, than is the gentle peer who strips his fellow man of country and of family for a wild-fowl slain. The goodly land-owner, who lives by morsels squeezed indiscriminately from the waxy hands of the cobbler and the polluted ones of the nightman, is in no small degree the object of both hatred and contempt; but it is to be feared that he is a long way from feeling them to be intolerable. The principle of '*At mihi plaudo ipse domi, simul ac nummos contemplor in arcâ*,' is sufficient to make a wide interval between the opinions of the plaintiff and defendant in such cases. In short, to banish law and leave all plaintiffs to trust to the desire of reputation on the opposite side, would only be transporting the theory of the Whigs from the House of Commons to Westminster Hall."

Now, in the first place, we never maintained the proposition which Mr. Bentham puts into our mouths. We said, and say, that there is a *certain* check to the rapacity and cruelty of men, in their desire of the good opinion of others. We never said that it was sufficient. Let

Mr. Mill show it to be insufficient. It is enough for us to prove that there is a set-off against the principle from which Mr. Mill deduces the whole theory of government. The balance may be, and, we believe, will be, against despotism and the narrower forms of aristocracy. But what is this to the correctness or incorrectness of Mr. Mill's accounts? The question is not, whether the motives which lead rulers to behave ill are stronger than those which lead them to behave well; — but, whether we ought to form a theory of government by looking *only* at the motives which lead rulers to behave ill and never noticing those which lead them to behave well.

Absolute rulers, says Mr. Bentham, do not care for the good opinion of their subjects; for no man cares for the good opinion of those whom he has been accustomed to wrong. By Mr. Bentham's leave, this is a plain begging of the question. The point at issue is this: Will kings and nobles wrong the people? The argument in favor of kings and nobles is this: they will not wrong the people, because they care for the good opinion of the people. But this argument Mr. Bentham meets thus: they will not care for the good opinion of the people, because they are accustomed to wrong the people.

Here Mr. Mill differs, as usual, from Mr. Bentham. "The greatest princes," says he, in his Essay on Education, "the most despotical masters of human destiny, when asked what they aim at by their wars and conquests, would answer, if sincere, as Frederick of Prussia answered, *pour faire parler de soi;* — to occupy a large space in the admiration of mankind." Putting Mr. Mill's and Mr. Bentham's principles together, we might make out very easily that "the greatest princes, the most despotical masters of human destiny," would never abuse their power.

A man who has been long accustomed to injure people must also have been long accustomed to do without their love, and to endure their aversion. Such a man may

not miss the pleasure of popularity; for men seldom miss a pleasure which they have long denied themselves. An old tyrant does without popularity just as an old water-drinker does without wine. But, though it is perfectly true that men who for the good of their health have long abstained from wine feel the want of it very little, it would be absurd to infer that men will always abstain from wine when their health requires that they should do so. And it would be equally absurd to say, because men who have been accustomed to oppress care little for popularity, that men will therefore necessarily prefer the pleasures of oppression to those of popularity.

Then, again, a man may be accustomed to wrong people in one point and not in another. He may care for their good opinion with regard to one point and not with regard to another. The Regent Orleans laughed at charges of impiety, libertinism, extravagance, idleness, disgraceful promotions. But the slightest allusion to the charge of poisoning threw him into convulsions. Louis the Fifteenth braved the hatred and contempt of his subjects during many years of the most odious and imbecile misgovernment. But, when a report was spread that he used human blood for his baths, he was almost driven mad by it. Surely, Mr. Bentham's position "that no man cares for the good opinion of those whom he has been accustomed to wrong" would be objectionable, as far too sweeping and indiscriminate, even if it did not involve, as in the present case we have shown that it does, a direct begging of the question at issue.

Mr. Bentham proceeds: —

"Fourthly, The Edinburgh Reviewers are of opinion, that 'it might, with no small plausibility, be maintained, that in many countries, there are two classes which, in some degree, answer to this description;' [viz.] 'that the poor compose the class which government is established to restrain; and the people of some property the class to which the powers of government may without danger be confided.'

"They take great pains, it is true, to say this and not to say it. They shuffle and creep about, to secure a hole to escape at, if 'what they do not assert' should be found in any degree inconvenient. A man might waste his life in trying to find out whether the Misses of the Edinburgh mean to say Yes or No in their political coquetry. But whichever way the lovely spinsters may decide, it is diametrically opposed to history and the evidence of facts, that the poor *are* the class whom there is any difficulty in restraining. It is not the poor but the rich that have a propensity to take the property of other people. There is no instance upon earth of the poor having combined to take away the property of the rich; and all the instances habitually brought forward in support of it are gross misrepresentations, founded upon the most necessary acts of self-defence on the part of the most numerous classes. Such a misrepresentation is the common one of the Agrarian law; which was nothing but an attempt on the part of the Roman people to get back some part of what had been taken from them by undisguised robbery. Such another is the stock example of the French Revolution, appealed to by the Edinburgh Review in the actual case. It is utterly untrue that the French Revolution took place because 'the poor began to compare their cottages and salads with the hotels and banquets of the rich;' it took place because they were robbed of their cottages and salads to support the hotels and banquets of their oppressors. It is utterly untrue that there was either a scramble for property or a general confiscation; the classes who took part with the foreign invaders lost their property, as they would have done here, and ought to do everywhere. All these are the vulgar errors of the man on the lion's back — which the lion will set to rights when he can tell his own story. History is nothing but the relation of the sufferings of the poor from the rich; except precisely so far as the numerous classes of the community have contrived to keep the virtual power in their hands, or in other words, to establish free governments. If a poor man injures the rich, the law is instantly at his heels; the injuries of the rich towards the poor are always inflicted *by* the law. And to enable the rich to do this to any extent that may be practicable or prudent, there is clearly one postulate required, which is, that the rich shall make the law."

This passage is alone sufficient to prove that Mr. Bentham has not taken the trouble to read our article from beginning to end. We are quite sure that he would not stoop to misrepresent it. And, if he had read it with any attention, he would have perceived that all this coquetry, this hesitation, this Yes and No, this saying and not saying, is simply an exercise of the undeniable right which in controversy belongs to the defensive side — to the side which proposes to establish nothing. The affirmative of the issue and the burden of the proof are with Mr. Mill, not with us. We are not bound, perhaps we are not able, to show that the form of government which he recommends is bad. It is quite enough if we can show that he does not prove it to be good. In his proof, among many other flaws, is this: he says that if men are not inclined to plunder each other, government is unnecessary, and that, if men are so inclined, kings and aristocracies will plunder the people. Now this, we say, is a fallacy. That *some* men will plunder their neighbors if they can, is a sufficient reason for the existence of governments. But it is not demonstrated that kings and aristocracies will plunder the people, unless it be true that *all* men will plunder their neighbors if they can. Men are placed in very different situations. Some have all the bodily pleasures that they desire, and many other pleasures besides, without plundering anybody. Others can scarcely obtain their daily bread without plundering. It may be true, but surely it is not self-evident, that the former class is under as strong temptations to plunder as the latter. Mr. Mill was therefore bound to prove it. That he has not proved it is one of thirty or forty fatal errors in his argument. It is not necessary that we should express an opinion or even have an opinion on the subject. Perhaps we are in a state of perfect skepticism: but what then? Are we the theory-makers? When we bring before the world a theory of government, it will be time to call upon us to offer proof

at every step. At present we stand on our undoubted logical right. We concede nothing; and we deny nothing. We say to the Utilitarian theorists: When you prove your doctrine, we will believe it; and, till you prove it, we will not believe it.

Mr. Bentham has quite misunderstood what we said about the French Revolution. We never alluded to that event for the purpose of proving that the poor were inclined to rob the rich. Mr. Mill's principles of human nature furnished us with that part of our argument ready-made. We alluded to the French Revolution for the purpose of illustrating the effects which general spoliation produces on society, not for the purpose of showing that general spoliation will take place under a democracy. We allowed distinctly that, in the peculiar circumstances of the French monarchy, the Revolution, though accompanied by a great shock to the institution of property, was a blessing. Surely Mr. Bentham will not maintain that the injury produced by the deluge of assignats and by the maximum fell only on the emigrants, — or that there were not many emigrants who would have stayed and lived peaceably under any government if their persons and property had been secure.

We never said that the French Revolution took place because the poor began to compare their cottages and salads with the hotels and banquets of the rich. We were not speaking about *the causes* of the Revolution, or thinking about them. This we said, and say, that, if a democratic government had been established in France, the poor, when they began to compare their cottages and salads with the hotels and banquets of the rich, would, on the supposition that Mr. Mill's principles are sound, have plundered the rich, and repeated without provocation all the severities and confiscations which, at the time of the Revolution, were committed with provocation. We say that Mr. Mill's favorite form of government would, if his own views of human nature be just, make

those violent convulsions and transfers of property which now rarely happen, except, as in the case of the French Revolution, when the people are maddened by oppression, events of annual or biennial occurrence. We gave no opinion of our own. We give none now. We say that this proposition may be proved from Mr. Mill's own premises, by steps strictly analogous to those by which he proves monarchy and aristocracy to be bad forms of government. To say this, is not to say that the proposition is true. For we hold both Mr. Mill's premises and his deduction to be unsound throughout.

Mr. Bentham challenges us to prove from history that the people will plunder the rich. What does history say to Mr. Mill's doctrine, that absolute kings will always plunder their subjects so unmercifully as to leave nothing but a bare subsistence to any except their own creatures? If experience is to be the test, Mr. Mill's theory is unsound. If Mr. Mill's reasoning *a priori* be sound, the people in a democracy will plunder the rich. Let us use one weight and one measure. Let us not throw history aside when we are proving a theory, and take it up again when we have to refute an objection founded on the principles of that theory.

We have not done, however, with Mr. Bentham's charges against us.

> "Among other specimens of their ingenuity, they think they embarrass the subject by asking why, on the principles in question, women should not have votes as well as men. *And why not?*
>
> 'Gentle shepherd, tell me why?'
>
> If the mode of election was what it ought to be, there would be no more difficulty in women voting for a representative in Parliament than for a director at the India House. The world will find out at some time that the readiest way to secure justice on some points is to be just on all: that the whole is easier to accomplish than the part; and that, whenever the camel is driven through the eye of the needle, it would be simple folly and debility that would leave a hoof behind."

Why, says or sings Mr. Bentham, should not women vote? It may seem uncivil in us to turn a deaf ear to his Arcadian warblings. But we submit, with great deference, that it is not *our* business to tell him why. We fully agree with him that the principle of female suffrage is not so palpably absurd that a chain of reasoning ought to be pronounced unsound merely because it leads to female suffrage. We say that every argument which tells in favor of the universal suffrage of the males tells equally in favor of female suffrage. Mr. Mill, however, wishes to see all men vote, but says that it is unnecessary that women should vote; and for making this distinction *he* gives as a reason an assertion which, in the first place, is not true, and which, in the next place, would, if true, overset his whole theory of human nature; namely, that the interest of the women is identical with that of the men. We side with Mr. Bentham, so far at least as this: that, when we join to drive the camel through the needle, he shall go through hoof and all. We at present desire to be excused from driving the camel. It is Mr. Mill who leaves the hoof behind. But we should think it uncourteous to reproach him in the language which Mr. Bentham, in the exercise of his paternal authority over the sect, thinks himself entitled to employ.

"Another of their perverted ingenuities is, that 'they are rather inclined to think,' that it would, on the whole, be for the interest of the majority to plunder the rich; and if so, the Utilitarians will say that the rich *ought* to be plundered. On which it is sufficient to reply, that for the majority to plunder the rich would amount to a declaration that nobody should be rich; which, as all men wish to be rich, would involve a suicide of hope. And as nobody has shown a fragment of reason why such a proceeding should be for the general happiness, it does not follow that the 'Utilitarians' would recommend it. The Edinburgh Reviewers have a waiting gentlewoman's ideas of 'Utilitarianism.' It is unsupported by anything but the pitiable 'We are rather inclined to think' — and is utterly contradicted

by the whole course of history and human experience besides, — that there is either danger or possibility of such a consummation as the majority agreeing on the plunder of the rich. There have been instances in human memory, of their agreeing to plunder rich oppressors, rich traitors, rich enemies, — but the rich *simpliciter* never. It is as true now as in the days of Harrington, that 'a people never will, nor ever can, never did, nor ever shall, take up arms for levelling.' All the commotions in the world have been for something else; and 'levelling' is brought forward as the blind to conceal what the other was."

We say, again and again, that we are on the defensive. We do not think it necessary to prove that a quack medicine is poison. Let the vendor prove it to be sanative. We do not pretend to show that universal suffrage is an evil. Let its advocates show it to be a good. Mr. Mill tells us that, if power be given for short terms to representatives elected by all the males of mature age, it will then be for the interest of those representatives to promote the greatest happiness of the greatest number. To prove this, it is necessary that he should prove three propositions: first, that the interest of such a representative body will be identical with the interest of the constituent body; secondly, that the interest of the constituent body will be identical with that of the community; thirdly, that the interest of one generation of a community is identical with that of all succeeding generations. The two first propositions Mr. Mill attempts to prove, and fails. The last he does not even attempt to prove. We therefore refuse our assent to his conclusions. Is this unreasonable?

We never even dreamed, what Mr. Bentham conceives us to have maintained, that it could be for the greatest happiness of *mankind* to plunder the rich. But we are "rather inclined to think," though doubtingly and with a disposition to yield to conviction, that it may be for the pecuniary interest of the majority of a single generation in a thickly peopled country to plunder the rich.

Why we are inclined to think so we will explain, whenever we send a theory of government to an Encyclopædia. At present we are bound to say only that we think so, and shall think so till somebody shows us a reason for thinking otherwise.

Mr. Bentham's answer to us is simple assertion. He must not think that we mean any discourtesy by meeting it with a simple denial. The fact is, that almost all the governments that have ever existed in the civilized world have been, in part at least, monarchical and aristocratical. The first government constituted on principles approaching to those which the Utilitarians hold was, we think, that of the United States. That the poor have never combined to plunder the rich in the governments of the old world, no more proves that they might not combine to plunder the rich under a system of universal suffrage, than the fact that the English kings of the House of Brunswick have not been Neros and Domitians proves that sovereigns may safely be entrusted with absolute power. Of what the people would do in a state of perfect sovereignty we can judge only by indications, which, though rarely of much moment in themselves, and though always suppressed with little difficulty, are yet of great significance, and resemble those by which our domestic animals sometimes remind us that they are of kin with the fiercest monsters of the forest. It would not be wise to reason from the behavior of a dog crouching under the lash, which is the case of the Italian people, or from the behavior of a dog pampered with the best morsels of a plentiful kitchen, which is the case of the people of America, to the behavior of a wolf, which is nothing but a dog run wild, after a week's fast among the snows of the Pyrenees. No commotion, says Mr. Bentham, was ever really produced by the wish of levelling: the wish has been put forward as a blind; but something else has been the real object. Grant all this. But why has levelling been put forward as a blind in times of commotion to conceal the

real objects of the agitators? Is it with declarations which involve "a suicide of hope" that men attempt to allure others? Was famine, pestilence, slavery, ever held out to attract the people? If levelling has been made a pretence for disturbances, the argument against Mr. Bentham's doctrine is as strong as if it had been the real object of disturbances.

But the great objection which Mr. Bentham makes to our review still remains to be noticed: —

"The pith of the charge against the author of the Essays is, that he has written 'an elaborate Treatise on Government,' and 'deduced the whole science from the assumption of certain propensities of human nature.' Now, in the name of Sir Richard Birnie and all saints, from what else *should* it be deduced? What did ever anybody imagine to be the end, object, and design of government *as it ought to be* but the same operation, on an extended scale, which that meritorious chief magistrate conducts on a limited one at Bow-street; to wit, the preventing one man from injuring another? Imagine, then, that the Whiggery of Bow-street were to rise up against the proposition that their science was to be deduced from 'certain propensities of human nature,' and thereon were to ratiocinate as follows: —

"'How then are we to arrive at just conclusions on a subject so important to the happiness of mankind? Surely by that method, which, in every experimental science to which it has been applied, has signally increased the power and knowledge of our species, — by that method for which our new philosophers would substitute quibbles scarcely worthy of the barbarous respondents and opponents of the middle ages, — by the method of induction, — by observing the present state of the world, — by assiduously studying the history of past ages, — by sifting the evidence of facts, — by carefully combining and contrasting those which are authentic, — by generalizing with judgment and diffidence, — by perpetually bringing the theory which we have constructed to the test of new facts, — by correcting, or altogether abandoning it, according as those new facts prove it to be partially or fundamentally unsound. Proceeding thus, — patiently, diligently, candidly, we may hope to

form a system as far inferior in pretension to that which we have been examining, and as far superior to it in real utility, as the prescriptions of a great physician, varying with every stage of every malady, and with the constitution of every patient, to the pill of the advertising quack, which is to cure all human beings, in all climates, of all diseases.' "

"Fancy now, — only fancy, — the delivery of these wise words at Bow-street; and think how speedily the practical catchpolls would reply, that all this might be very fine, but as far as they had studied history, the naked story was, after all, that numbers of men had a propensity to thieving, and their business was to catch them; that they, too, had been sifters of facts; and, to say the truth, their simple opinion was, that their brethren of the red waistcoat — though they should be sorry to think ill of any man — had somehow contracted a leaning to the other side, and were more bent on puzzling the case for the benefit of the defendants, than on doing the duty of good officers and true. Such would, beyond all doubt, be the sentence passed on such trimmers in the microcosm of Bow-street. It might not absolutely follow that they were in a plot to rob the goldsmith's shops, or to set fire to the House of Commons; but it would be quite clear that they had got *a feeling*, — that they were in process of siding with the thieves, — and that it was not to them that any man must look who was anxious that pantries should be safe."

This is all very witty; but it does not touch us. On the present occasion, we cannot but flatter ourselves that we bear a much greater resemblance to a practical catchpoll than either Mr. Mill or Mr. Bentham. It would, to be sure, be very absurd in a magistrate, discussing the arrangements of a police office, to spout in the style either of our article or Mr. Bentham's; but, in substance, he would proceed, if he were a man of sense, exactly as *we* recommend. He would, on being appointed to provide for the security of property in a town, study attentively the state of the town. He would learn at what places, at what times, and under what circumstances, theft and outrage were most frequent. Are the streets,

he would ask, most infested with thieves at sunset or at midnight? Are there any public places of resort which give peculiar facilities to pickpockets? Are there any districts completely inhabited by a lawless population? Which are the flash-houses, and which the shops of receivers? Having made himself master of the facts, he would act accordingly. A strong detachment of officers might be necessary for Petticoat Lane; another for the pit entrance of Covent Garden Theatre. Grosvenor Square and Hamilton Place would require little or no protection. Exactly thus should we reason about government. Lombardy is oppressed by tyrants; and constitutional checks, such as may produce security to the people, are required. It is, so to speak, one of the resorts of thieves; and there is great need of police officers. Denmark resembles one of those respectable streets in which it is scarcely necessary to station a catchpoll, because the inhabitants would at once join to seize a thief. Yet, even in such a street, we should wish to see an officer appear now and then, as his occasional superintendence would render the security more complete. And even Denmark, we think, would be better off under a constitutional form of government.

Mr. Mill proceeds like a director of police, who, without asking a single question about the state of his district, should give his orders thus: "My maxim is, that every man will take what he can. Every man in London would be a thief, but for the thief-takers. This is an undeniable principle of human nature. Some of my predecessors have wasted their time in inquiring about particular pawnbrokers, and particular ale-houses. Experience is altogether divided. Of people placed in exactly the same situation, I see that one steals, and that another would sooner burn his hand off. *Therefore* I trust to the laws of human nature alone, and pronounce all men thieves alike. Let everybody, high and low, be watched. Let Townsend take particular care that the Duke of Wellington does not steal the silk handkerchief of the lord in

waiting at the levee. A person has lost a watch. Go to Lord Fitzwilliam and search him for it; he is as great a receiver of stolen goods as Ikey Solomons himself. Don't tell me about his rank, and character, and fortune. He is a man; and a man does not change his nature when he is called a lord.[1] Either men will steal or they will not steal. If they will not, why do I sit here? If they will, his lordship must be a thief." The Whiggery of Bow Street would perhaps rise up against this wisdom. Would Mr. Bentham think that the Whiggery of Bow Street was in the wrong?

We blamed Mr. Mill for deducing his theory of government from the principles of human nature. "In the name of Sir Richard Birnie and all saints," cries Mr. Bentham, "from what else should it be deduced?" In spite of this solemn adjuration, we shall venture to answer Mr. Bentham's question by another. How does he arrive at those principles of human nature from which he proposes to deduce the science of government? We think that we may venture to put an answer into his mouth; for in truth there is but one possible answer. He will say, By experience. But what is the extent of this experience? Is it an experience which includes experience of the conduct of men entrusted with the powers of government; or is it exclusive of that experience? If it includes experience of the manner in which men act when entrusted with the powers of government, then those principles of human nature from which the science of government is to be deduced can only be known after going through that inductive process by which we propose to arrive at the science of government. Our knowledge

[1] "If Government is founded upon this, as a law of human nature, that a man, if able, will take from others anything which they have and he desires, it is sufficiently evident that when a man is called a king, he does not change his nature: so that, when he has power to take what he pleases, he will take what he pleases. To suppose that he will not, is to affirm that government is unnecessary, and that human beings will abstain from injuring one another of their own accord." — MILL *on Government.*

of human nature, instead of being prior in order to our knowledge of the science of government, will be posterior to it. And it would be correct to say, that by means of the science of government, and of other kindred sciences — the science of education, for example, which falls under exactly the same principle — we arrive at the science of human nature.

If, on the other hand, we are to deduce the theory of government from principles of human nature, in arriving at which principles we have not taken into the account the manner in which men act when invested with the powers of government, then those principles must be defective. They have not been formed by a sufficiently copious induction. We are reasoning from what a man does in one situation to what he will do in another. Sometimes we may be quite justified in reasoning thus. When we have no means of acquiring information about the particular case before us, we are compelled to resort to cases which bear some resemblance to it. But the most satisfactory course is to obtain information about the particular case: and, whenever this can be obtained, it ought to be obtained. When first the yellow fever broke out, a physician might be justified in treating it as he had been accustomed to treat those complaints which, on the whole, had the most symptoms in common with it. But what should we think of a physician who should now tell us that he deduced his treatment of yellow fever from the general theory of pathology? Surely we should ask him, Whether, in constructing his theory of pathology, he had or had not taken into the account the facts which had been ascertained respecting the yellow fever? If he had, then it would be more correct to say that he had arrived at the principles of pathology partly by his experience of cases of yellow fever than that he had deduced his treatment of yellow fever from the principles of pathology. If he had not, he should not prescribe for us. If we had the yellow fever, we

should prefer a man who had never treated any cases but cases of yellow fever to a man who had walked the hospitals of London and Paris for years, but who knew nothing of our particular disease.

Let Lord Bacon speak for us: "Inductionem censemus eam esse demonstrandi formam, quæ sensum tuetur, et naturam premit, et operibus imminet, ac fere immiscetur. Itaque ordo quoque demonstrandi plane invertitur. Adhuc enim res ita geri consuevit, ut a sensu et particularibus primo loco ad maxime generalia advoletur, tanquam ad polos fixos, circa quos disputationes vertantur; ab illis cætera, per media, deriventur; viâ certe compendiariâ, sed præcipiti, et ad naturam impervià, ad disputationes proclivi et accommodatâ. At, secundum nos, axiomata continenter et gradatim excitantur, ut non, nisi postremo loco, ad maxime generalia veniatur." Can any words more exactly describe the political reasonings of Mr. Mill than those in which Lord Bacon thus describes the logomachies of the schoolmen? Mr. Mill springs at once to a general principle of the widest extent, and from that general principle deduces syllogistically everything which is included in it. We say with Bacon — "non, nisi postremo loco, ad maxime generalia veniatur." In the present inquiry, the science of human nature is the "maxime generale." To this the Utilitarian rushes at once, and from this he deduces a hundred sciences. But the true philosopher, the inductive reasoner, travels up to it slowly, through those hundred sciences, of which the science of government is one.

As we have lying before us that incomparable volume, the noblest and most useful of all the works of the human reason, the Novum Organum, we will transcribe a few lines, in which the Utilitarian philosophy is portrayed to the life.

"Syllogismus ad *principia* scientiarum non adhibetur, ad media axiomata frustra adhibetur, cum sit subtilitati naturæ longe impar. Assensum itaque constringit, non res. Syllogis-

mus ex propositionibus constat, propositiones ex verbis, verba notionum tesseræ sunt. Itaque si notiones ipsæ, id quod basis rei est, confusæ sint, et temerè a rebus abstractæ, nihil in iis quæ superstruuntur est firmitudinis. Itaque spes est una in Inductione vera. In notionibus nil sani est, nec in Logicis nec in Physicis. Non substantia, non qualitas, agere, pati, ipsum esse, bonæ notiones sunt; multo minus grave, leve, densum, tenue, humidum, siccum, generatio, corruptio, attrahere, fugare, elementum, materia, forma, et id genus, sed omnes phantasticæ et male terminatæ."

Substitute for the "substantia," the "generatio," the "corruptio," the "elementum," the "materia" of the old schoolmen, Mr. Mill's pain, pleasure, interest, power, objects of desire, — and the words of Bacon will seem to suit the current year as well as the beginning of the seventeenth century.

We have now gone through the objections that Mr. Bentham makes to our article: and we submit ourselves on all the charges to the judgment of the public.

The rest of Mr. Bentham's article consists of an exposition of the Utilitarian principle, or, as he decrees that it shall be called, the "greatest happiness principle." He seems to think that we have been assailing it. We never said a syllable against it. We spoke slightingly of the Utilitarian sect, as we thought of them, and think of them; but it was not for holding this doctrine that we blamed them. In attacking them we no more meant to attack the "greatest happiness principle" than when we say that Mahometanism is a false religion we mean to deny the unity of God, which is the first article of the Mahometan creed; — no more than Mr. Bentham, when he sneers at the Whigs, means to blame them for denying the divine right of kings. We reasoned throughout our article on the supposition that the end of government was to produce the greatest happiness to mankind.

Mr. Bentham gives an account of the manner in which he arrived at the discovery of the "greatest happiness

principle." He then proceeds to describe the effects which, as he conceives, that discovery is producing in language so rhetorical and ardent that, if it had been written by any other person, a genuine Utilitarian would certainly have thrown down the book in disgust.

"The only rivals of any note to the new principle which were brought forward, were those known by the names of the 'moral sense,' and the 'original contract.' The new principle superseded the first of these, by presenting it with a guide for its decisions; and the other, by making it unnecessary to resort to a remote and imaginary contract for what was clearly the business of every man and every hour. Throughout the whole horizon of morals and of politics, the consequences were glorious and vast. It might be said without danger of exaggeration, that they who sat in darkness had seen a great light. The mists in which mankind had jousted against each other were swept away, as when the sun of astronomical science arose in the full development of the principle of gravitation. If the object of legislation was the greatest happiness, *morality* was the promotion of the same end by the conduct of the individual; and by analogy, the happiness of the world was the morality of nations.

. . . "All the sublime obscurities, which had haunted the mind of man from the first formation of society, — the phantoms whose steps had been on earth, and their heads among the clouds, — marshalled themselves at the sound of this new principle of connection and of union, and stood a regulated band, where all was order, symmetry, and force. What men had struggled for and bled, while they saw it but as through a glass darkly, was made the object of substantial knowledge and lively apprehension. The bones of sages and of patriots stirred within their tombs, that what they dimly saw and followed had become the world's common heritage. And the great result was wrought by no supernatural means, nor produced by any unparallelable concatenation of events. It was foretold by no oracles, and ushered by no portents; but was brought about by the quiet and reiterated exercise of God's first gift of common sense."

Mr. Bentham's discovery does not, as we think we shall be able to show, approach in importance to that of gravitation, to which he compares it. At all events, Mr. Bentham seems to us to act much as Sir Isaac Newton would have done if he had gone about boasting that he was the first person who taught bricklayers not to jump off scaffolds and break their legs.

Does Mr. Bentham profess to hold out any new motive which may induce men to promote the happiness of the species to which they belong? Not at all. He distinctly admits that, if he is asked why goverment should attempt to produce the greatest possible happiness, he can give no answer.

"The real answer," says he, "appeared to be, that men at large *ought* not to allow a government to afflict them with more evil or less good than they can help. What *a government* ought to do is a mysterious and searching question, which those may answer who know what it means; but what other men ought to do is a question of no mystery at all. The word *ought*, if it means anything, must have reference to some kind of interest or motives; and what interest a government has in doing right, when it happens to be interested in doing wrong, is a question for the schoolmen. The fact appears to be, that *ought* is not predicable of governments. The question is not why governments are bound not to do this or that, but why *other men* should let them if they can help it. The point is not to determine why the lion should not eat sheep, but why men should not eat their own mutton if they can."

The principle of Mr. Bentham, if we understand it, is this, that mankind ought to act so as to produce their greatest happiness. The word *ought*, he tells us, has no meaning, unless it be used with reference to some interest. But the interest of a man is synonymous with his greatest happiness: — and therefore to say that a man ought to do a thing is to say that it is for his greatest happiness to do it. And to say that mankind *ought* to act so as to produce their greatest happiness is to say

that the greatest happiness is the greatest happiness — and this is all!

Does Mr. Bentham's principle tend to make any man wish for anything for which he would not have wished, or do anything which he would not have done, if the principle had never been heard of? If not, it is an utterly useless principle. Now, every man pursues his own happiness or interest — call it which you will. If his happiness coincides with the happiness of the species, then, whether he ever heard of the "greatest happiness principle" or not, he will, to the best of his knowledge and ability, attempt to produce the greatest happiness of the species. But, if what he thinks his happiness be inconsistent with the greatest happiness of mankind, will this new principle convert him to another frame of mind? Mr. Bentham himself allows, as we have seen, that he can give no reason why a man should promote the greatest happiness of others if their greatest happiness be inconsistent with what he thinks his own. We should very much like to know how the Utilitarian principle would run when reduced to one plain imperative proposition? Will it run thus — pursue your own happiness? This is superfluous. Every man pursues it, according to his light, and always has pursued it, and always must pursue it. To say that a man has done anything is to say that he thought it for his happiness to do it. Will the principle run thus — pursue the greatest happiness of mankind, whether it be your own greatest happiness or not? This is absurd and impossible; and Bentham himself allows it to be so. But, if the principle be not stated in one of these two ways, we cannot imagine how it is to be stated at all. Stated in one of these ways, it is an identical proposition, — true, but utterly barren of consequences. Stated in the other way, it is a contradiction in terms. Mr. Bentham has distinctly declined the absurdity. Are we, then, to suppose that he adopts the truism?

There are thus, it seems, two great truths which the Utilitarian philosophy is to communicate to mankind — two truths which are to produce a revolution in morals, in laws, in governments, in literature, in the whole system of life. The first of these is speculative; the second is practical. The speculative truth is, that the greatest happiness is the greatest happiness. The practical rule is very simple; for it imports merely that men should never omit, when they wish for anything, to wish for it, or when they do anything, to do it! It is a great comfort to us to think that we readily assented to the former of these great doctrines as soon as it was stated to us; and that we have long endeavored, as far as human frailty would permit, to conform to the latter in our practice. We are, however, inclined to suspect that the calamities of the human race have been owing less to their not knowing that happiness was happiness than to their not knowing how to obtain it — less to their neglecting to do what they did than to their not being able to do what they wished, or not wishing to do what they ought.

Thus frivolous, thus useless is this philosophy, — "controversiarum ferax, operum effœta, ad garriendum prompta, ad generandum invalida."[1] The humble mechanic who discovers some slight improvement in the construction of safety lamps or steam vessels does more for the happiness of mankind than the "magnificent principle," as Mr. Bentham calls it, will do in ten thousand years. The mechanic teaches us how we may in a small degree be better off than we were. The Utilitarian advises us with great pomp to be as well off as we can.

The doctrine of a moral sense may be very unphilosophical; but we do not think that it can be proved to be pernicious. Men did not entertain certain desires and aversions because they believed in a moral sense, but they gave the name of moral sense to a feeling which they found in their minds, however it came there. If they

[1] Bacon, *Novum Organum.*

had given it no name at all, it would still have influenced their actions; and it will not be very easy to demonstrate that it has influenced their actions the more because they have called it the moral sense. The theory of the original contract is a fiction, and a very absurd fiction; but in practice it meant, what the "greatest happiness principle," if ever it becomes a watchword of political warfare, will mean — that is to say, whatever served the turn of those who used it. Both the one expression and the other sound very well in debating clubs; but in the real conflicts of life our passions and interests bid them stand aside and know their place. The "greatest happiness principle" has always been latent under the words, social contract, justice, benevolence, patriotism, liberty, and so forth, just as far as it was for the happiness, real or imagined, of those who used these words to promote the greatest happiness of mankind. And of this we may be sure, that the words "greatest happiness" will never, in any man's mouth, mean more than the greatest happiness of others which is consistent with what he thinks his own. The project of mending a bad world by teaching people to give new names to old things reminds us of Walter Shandy's scheme for compensating the loss of his son's nose by christening him Trismegistus. What society wants is a new motive — not a new cant. If Mr. Bentham can find out any argument yet undiscovered which may induce men to pursue the general happiness, he will indeed be a great benefactor to our species. But those whose happiness is identical with the general happiness are even now promoting the general happiness to the very best of their power and knowledge; and Mr. Bentham himself confesses that he has no means of persuading those whose happiness is not identical with the general happiness to act upon his principle. Is not this, then, darkening counsel by words without knowledge? If the only fruit of the "magnificent principle" is to be that the oppressors and pilferers of the next generation

are to talk of seeking the greatest happiness of the greatest number, just as the same class of men have talked in our time of seeking to uphold the Protestant constitution — just as they talked under Anne of seeking the good of the Church, and under Cromwell of seeking the Lord — where is the gain? Is not every great question already enveloped in a sufficiently dark cloud of unmeaning words? Is it so difficult for a man to cant some one or more of the good old English cants which his father and grandfather canted before him, that he must learn, in the schools of the Utilitarians, a new sleight of tongue, to make fools clap and wise men sneer? Let our countrymen keep their eyes on the neophytes of this sect, and see whether we turn out to be mistaken in the prediction which we now hazard. It will before long be found, we prophesy, that, as the corruption of a dunce is the generation of an Utilitarian, so is the corruption of an Utilitarian the generation of a jobber.

The most elevated station that the "greatest happiness principle" is ever likely to attain is this, that it may be a fashionable phrase among newspaper writers and members of Parliament — that it may succeed to the dignity which has been enjoyed by the "original contract," by the "constitution of 1688," and other expressions of the same kind. We do not apprehend that it is a less flexible cant than those which have preceded it, or that it will less easily furnish a pretext for any design for which a pretext may be required. The "original contract" meant in the Convention Parliament the coördinate authority of the Three Estates. If there were to be a radical insurrection to-morrow, the "original contract" would stand just as well for annual Parliaments and universal suffrage. The "Glorious Constitution," again, has meant everything in turn: the Habeas Corpus Act, the Suspension of the Habeas Corpus Act, the Test Act, the Repeal of the Test Act. There has not been for many years a single important measure which has not been unconstitu-

tional with its opponents, and which its supporters have not maintained to be agreeable to the true spirit of the constitution. Is it easier to ascertain what is for the greatest happiness of the human race than what is the constitution of England? If not, the "greatest happiness principle" will be what the "principles of the constitution" are, a thing to be appealed to by everybody, and understood by everybody in the sense which suits him best. It will mean cheap bread, dear bread, free trade, protecting duties, annual Parliaments, septennial Parliaments, universal suffrage, Old Sarum, trial by jury, martial law — everything, in short, good, bad, or indifferent, of which any person, from rapacity or from benevolence, chooses to undertake the defence. It will mean six-and-eightpence with the attorney, tithes at the rectory, and game laws at the manor-house. The Statute of Uses, in appearance the most sweeping legislative reform in our history, was said to have produced no other effect than that of adding three words to a conveyance. The universal admission of Mr. Bentham's great principle would, as far as we can see, produce no other effect than that those orators who, while waiting for a meaning, gain time (like bankers paying in sixpences during a run) by uttering words that mean nothing would substitute "the greatest happiness," or rather, as the longer phrase, "the greatest happiness of the greatest number," for "under existing circumstances," — "now that I am on my legs," — and "Mr. Speaker, I, for one, am free to say." In fact, principles of this sort resemble those forms which are sold by law stationers, with blanks for the names of parties, and for the special circumstances of every case — mere customary headings and conclusions, which are equally at the command of the most honest and of the most unrighteous claimant. It is on the filling up that everything depends.

The "greatest happiness principle" of Mr. Bentham is included in the Christian morality; and, to our think-

ing, it is there exhibited in an infinitely more sound and philosophical form than in the Utilitarian speculations. For in the New Testament it is neither an identical proposition, nor a contradiction in terms; and, as laid down by Mr. Bentham, it must be either the one or the other. "Do as you would be done by: Love your neighbor as yourself:" these are the precepts of Jesus Christ. Understood in an enlarged sense, these precepts are, in fact, a direction to every man to promote the greatest happiness of the greatest number. But this direction would be utterly unmeaning, as it actually is in Mr. Bentham's philosophy, unless it were accompanied by a sanction. In the Christian scheme, accordingly, it is accompanied by a sanction of immense force. To a man whose greatest happiness in this world is inconsistent with the greatest happiness of the greatest number is held out the prospect of an infinite happiness hereafter, from which he excludes himself by wronging his fellow creatures here.

This is practical philosophy, as practical as that on which penal legislation is founded. A man is told to do something which otherwise he would not do, and is furnished with a new motive for doing it. Mr. Bentham has no new motive to furnish his disciples with. He has talents sufficient to effect anything that can be effected. But to induce men to act without an inducement is too much, even for him. He should reflect that the whole vast world of morals cannot be moved unless the mover can obtain some stand for his engines beyond it. He acts as Archimedes would have done, if he had attempted to move the earth by a lever fixed on the earth. The action and reaction neutralize each other. The artist labors, and the world remains at rest. Mr. Bentham can only tell us to do something which we have always been doing, and should still have continued to do, if we had never heard of the "greatest happiness principle" — or else to do something which we have no conceivable motive for doing, and therefore shall not do. Mr. Ben-

tham's principle is at best no more than the golden rule of the Gospel without its sanction. Whatever evils, therefore, have existed in societies in which the authority of the Gospel is recognized may, *a fortiori*, as it appears to us, exist in societies in which the Utilitarian principle is recognized. We do not apprehend that it is more difficult for a tyrant or a persecutor to persuade himself and others that in putting to death those who oppose his power or differ from his opinions he is pursuing "the greatest happiness," than that he is doing as he would be done by. But religion gives him a motive for doing as he would be done by: and Mr. Bentham furnishes him no motive to induce him to promote the general happiness. If, on the other hand, Mr. Bentham's principle mean only that every man should pursue his own greatest happiness, he merely asserts what everybody knows, and recommends what everybody does.

It is not upon this "greatest happiness principle" that the fame of Mr. Bentham will rest. He has not taught people to pursue their own happiness; for that they always did. He has not taught them to promote the happiness of others, at the expense of their own; for that they will not and cannot do. But he has taught them *how*, in some most important points, to promote their own happiness; and, if his school had emulated him as successfully in this respect as in the trick of passing off truisms for discoveries, the name of Benthamite would have been no word for the scoffer. But few of those who consider themselves as in a more especial manner his followers have anything in common with him but his faults. The whole science of Jurisprudence is his. He has done much for political economy; but we are not aware that in either department any improvement has been made by members of his sect. He discovered truths; all that *they* have done has been to make those truths unpopular. He investigated the philosophy of law; he could teach them only to snarl at lawyers.

We entertain no apprehensions of danger to the institutions of this country from the Utilitarians. Our fears are of a different kind. We dread the odium and discredit of their alliance. We wish to see a broad and clear line drawn between the judicious friends of practical reform and a sect which, having derived all its influence from the countenance which they have imprudently bestowed upon it, hates them with the deadly hatred of ingratitude. There is not, and we firmly believe that there never was, in this country a party so unpopular. They have already made the science of political economy — a science of vast importance to the welfare of nations — an object of disgust to the majority of the community. The question of parliamentary reform will share the same fate if once an association be formed in the public mind between Reform and Utilitarianism.

We bear no enmity to any member of the sect; and for Mr. Bentham we entertain very high admiration. We know that among his followers there are some well-intentioned men, and some men of talents: but we cannot say that we think the logic on which they pride themselves likely to improve their heads, or the scheme of morality which they have adopted likely to improve their hearts. Their theory of morals, however, well deserves an article to itself; and perhaps, on some future occasion, we may discuss it more fully than time and space at present allow.

The preceding article was written, and was actually in types, when a letter from Mr. Bentham appeared in the newspapers, importing that, "though he had furnished the Westminster Review with some *memoranda* respecting 'the greatest happiness principle,' he had nothing to do with the remarks on our former article." We are truly happy to find that this illustrious man had so small a share in a performance which, for his sake, we have treated with far greater lenity than it deserved. The

mistake, however, does not in the least affect any part of our arguments; and we have therefore thought it unnecessary to cancel or cast anew any of the foregoing pages. Indeed, we are not sorry that the world should see how respectfully we were disposed to treat a great man, even when we considered him as the author of a very weak and very unfair attack on ourselves. We wish, however, to intimate to the actual writer of that attack that our civilities were intended for the author of the "Preuves Judiciaires," and the "Defence of Usury" — and not for him. We cannot conclude, indeed, without expressing a wish — though we fear it has but little chance of reaching Mr. Bentham — that he would endeavor to find better editors for his compositions. If M. Dumont had not been a *rédacteur* of a different description from some of his successors, Mr. Bentham would never have attained the distinction of even giving his name to a sect.

UTILITARIAN THEORY OF GOVERNMENT[1]

The Edinburgh Review, October, 1829

We have long been of opinion that the Utilitarians have owed all their influence to a mere delusion — that, while professing to have submitted their minds to an intellectual discipline of peculiar severity, to have discarded all sentimentality, and to have acquired consummate skill in the art of reasoning, they are decidedly inferior to the mass of educated men in the very qualities in which they conceive themselves to excel. They have undoubtedly freed themselves from the dominion of some absurd notions. But their struggle for intellectual emancipation has ended, as injudicious and violent struggles for political emancipation too often end, in a mere change of tyrants. Indeed, we are not sure that we do not prefer the venerable nonsense which holds prescriptive sway over the ultra-Tory to the upstart dynasty of prejudices and sophisms by which the revolutionists of the moral world have suffered themselves to be enslaved.

The Utilitarians have sometimes been abused as intolerant, arrogant, irreligious, — as enemies of literature, of the fine arts, and of the domestic charities. They have been reviled for some things of which they were guilty, and for some of which they were innocent. But scarcely anybody seems to have perceived that almost all their peculiar faults arise from the utter want both of comprehensiveness and of precision in their mode of reasoning. We have, for some time past, been convinced

[1] Westminster Review (XXII. Art. 16) on the Strictures of the Edinburgh Review (XCVIII. Art. 1) on the Utilitarian Theory of Government, and the "Greatest Happiness Principle."

that this was really the case; and that, whenever their philosophy should be boldly and unsparingly scrutinized, the world would see that it had been under a mistake respecting them.

We have made the experiment; and it has succeeded far beyond our most sanguine expectations. A chosen champion of the School has come forth against us. A specimen of his logical abilities now lies before us; and we pledge ourselves to show that no prebendary at an anti-Catholic meeting, no true-blue baronet after the third bottle at a Pitt Club, ever displayed such utter incapacity of comprehending or answering an argument as appears in the speculations of this Utilitarian apostle; that he does not understand our meaning, or Mr. Mill's meaning, or Mr. Bentham's meaning, or his own meaning; and that the various parts of his system — if the name of system can be so misapplied — directly contradict each other.

Having shown this, we intend to leave him in undisputed possession of whatever advantage he may derive from the last word. We propose only to convince the public that there is nothing in the far-famed logic of the Utilitarians of which any plain man has reason to be afraid; that this logic will impose on no man who dares to look it in the face.

The Westminster Reviewer begins by charging us with having misrepresented an important part of Mr. Mill's argument: —

"The first extract given by the Edinburgh Reviewers from the essay was an insulated passage, purposely despoiled of what had preceded and what followed. The author had been observing, that 'some profound and benevolent investigators of human affairs had adopted the conclusion that, of all the possible forms of government, absolute monarchy is the best.' This is what the reviewers have omitted at the beginning. He then adds, as in the extract, that 'Experience, *if we look only at the outside of the facts*, appears to be divided on this subject;'

there are Caligulas in one place, and kings of Denmark in another. 'As the surface of history affords, therefore, no certain principle of decision, *we must go beyond the surface*, and penetrate to the springs within.' This is what the reviewers have omitted at the end."

It is perfectly true that our quotation from Mr. Mill's essay was, like most other quotations, preceded and followed by something which we did not quote. But, if the Westminster Reviewer means to say that either what preceded or what followed would, if quoted, have shown that we put a wrong interpretation on the passage which was extracted, he does not understand Mr. Mill rightly.

Mr. Mill undoubtedly says that, "as the surface of history affords no certain principle of decision, we must go beyond the surface, and penetrate to the springs within." But these expressions will admit of several interpretations. In what sense, then, does Mr. Mill use them? If he means that we ought to inspect the facts with close attention, he means what is rational. But, if he means that we ought to leave the facts, with all their apparent inconsistencies, unexplained, — to lay down a general principle of the widest extent, and to deduce doctrines from that principle by syllogistic argument, without pausing to consider whether those doctrines be or be not consistent with the facts, — then he means what is irrational; and this is clearly what he does mean: for he immediately begins, without offering the least explanation of the contradictory appearances which he has himself described, to go beyond the surface in the following manner: "That one human being will desire to render the person and property of another subservient to his pleasures, notwithstanding the pain or loss of pleasure which it may occasion to that other individual, is the foundation of government. The desire of the object implies the desire of the power necessary to accomplish the object." And thus he proceeds to deduce consequences directly inconsistent with what he has

himself stated respecting the situation of the Danish people.

If we assume that the object of government is the preservation of the persons and property of men, then we must hold that, wherever that object is attained, there the principle of good government exists. If that object be attained both in Denmark and in the United States of America, then that which makes government good must exist, under whatever disguise of title or name, both in Denmark and in the United States. If men lived in fear for their lives and their possessions under Nero and under the National Convention, it follows that the causes from which misgovernment proceeds existed both in the despotism of Rome and in the democracy of France. What, then, is that which, being found in Denmark and in the United States, and not being found in the Roman Empire or under the administration of Robespierre, renders governments, widely differing in their external form, practically good? Be it what it may, it certainly is not that which Mr. Mill proves *a priori* that it must be, a democratic representative assembly. For the Danes have no such assembly.

The latent principle of good government ought to be tracked, as it appears to us, in the same manner in which Lord Bacon proposed to track the principle of heat. Make as large a list as possible, said that great man, of those bodies in which, however widely they differ from each other in appearance, we perceive heat; and as large a list as possible of those which, while they bear a general resemblance to hot bodies, are nevertheless not hot. Observe the different degrees of heat in different hot bodies; and then, if there be something which is found in all hot bodies, and of which the increase or diminution is always accompanied by an increase or diminution of heat, we may hope that we have really discovered the object of our search. In the same manner we ought to examine the constitution of all those communities in

which, under whatever form, the blessings of good government are enjoyed; and to discover, if possible, in what they resemble each other, and in what they all differ from those societies in which the object of government is not attained. By proceeding thus we shall arrive, not indeed at a perfect theory of government, but at a theory which will be of great practical use, and which the experience of every successive generation will probably bring nearer and nearer to perfection.

The inconsistencies into which Mr. Mill has been betrayed by taking a different course ought to serve as a warning to all speculators. Because Denmark is well governed by a monarch who, in appearance at least, is absolute, Mr. Mill thinks that the only mode of arriving at the true principles of government is to deduce them *a priori* from the laws of human nature. And what conclusion does he bring out by this deduction? We will give it in his own words: "In the grand discovery of modern times, the system of representation, the solution of all the difficulties, both speculative and practical, will perhaps be found. If it cannot, we seem to be forced upon the extraordinary conclusion that good government is impossible." That the Danes are well governed without a representation is a reason for deducing the theory of government from a general principle from which it necessarily follows that good government is impossible without a representation! We have done our best to put this question plainly; and we think that, if the Westminster Reviewer will read over what we have written twice or thrice with patience and attention, some glimpse of our meaning will break in even on his mind.

Some objections follow, so frivolous and unfair, that we are almost ashamed to notice them.

"When it was said that there was in Denmark a balanced contest between the king and the nobility, what was said was, that there was a balanced contest, but it did not last. It was balanced till something put an end to the balance; and so is

everything else. That such a balance will not last, is precisely what Mr. Mill had demonstrated."

Mr. Mill, we positively affirm, pretends to demonstrate, not merely that a balanced contest between the king and the aristocracy will not last, but that the chances are as infinity to one against the existence of such a balanced contest. This is a mere question of fact. We quote the words of the essay, and defy the Westminster Reviewer to impeach our accuracy: —

"It seems impossible that such equality should ever exist. How is it to be established? Or by what criterion is it to be ascertained? If there is no such criterion, it must, in all cases, be the result of chance. If so, the chances against it are as infinity to one."

The Reviewer has confounded the division of power with the balance or equal division of power. Mr. Mill says that the division of power can never exist long, because it is next to impossible that the equal division of power should ever exist at all.

"When Mr. Mill asserted that it cannot be for the interest of either the monarchy or the aristocracy to combine with the democracy, it is plain he did not assert that if the monarchy and aristocracy were in doubtful contest with each other, they would not, either of them, accept of the assistance of the democracy. He spoke of their taking the side of the democracy; not of their allowing the democracy to take side with themselves."

If Mr. Mill meant anything, he must have meant this — that the monarchy and the aristocracy will never forget their enmity to the democracy in their enmity to each other.

"The monarchy and aristocracy," says he, "have all possible motives for endeavoring to obtain unlimited power over the persons and property of the community. The consequence is inevitable. They have all possible motives for combining to obtain that power, and unless the people have power enough to

be a match for both they have no protection. The balance, therefore, is a thing the existence of which upon the best possible evidence is to be regarded as impossible."

If Mr. Mill meant only what the Westminster Reviewer conceives him to have meant, his argument would leave the popular theory of the balance quite untouched. For it is the very theory of the balance that the help of the people will be solicited by the nobles when hard pressed by the king, and by the king when hard pressed by the nobles; and that, as the price of giving alternate support to the crown and the aristocracy, they will obtain something for themselves as the Reviewer admits that they have done in Denmark. If Mr. Mill admits this, he admits the only theory of the balance of which we ever heard — that very theory which he has declared to be wild and chimerical. If he denies it, he is at issue with the Westminster Reviewer as to the phenomena of the Danish government.

We now come to a more important passage. Our opponent has discovered, as he conceives, a radical error which runs through our whole argument, and vitiates every part of it. We suspect that we shall spoil his triumph: —

"Mr. Mill never asserted '*that under no despotic government does any human being, except the tools of the sovereign, possess more than the necessaries of life, and that the most intense degree of terror is kept up by constant cruelty.*' He said that absolute power leads to such results, 'by infallible sequence, where power over a community is attained, *and nothing checks.*' The critic on the Mount never made a more palpable misquotation.

"The spirit of this misquotation runs through every part of the reply of the Edinburgh Review that relates to the Essay on Government; and is repeated in as many shapes as the Roman pork. The whole description of 'Mr. Mill's argument against despotism,' — including the illustration from right-angled triangles and the square of the hypothenuse, — is founded on this

invention of saying what an author has not said, and leaving unsaid what he has."

We thought, and still think, for reasons which our readers will soon understand, that we represented Mr. Mill's principle quite fairly, and according to the rule of law and common sense, *ut res magis valeat quam pereat.* Let us, however, give him all the advantage of the explanation tendered by his advocate, and see what he will gain by it.

The Utilitarian doctrine then is, not that despots and aristocracies will always plunder and oppress the people to the last point, but that they will do so if nothing checks them.

In the first place, it is quite clear that the doctrine thus stated is of no use at all, unless the force of the checks be estimated. The first law of motion is, that a ball once projected will fly on to all eternity with undiminished velocity, unless something checks. The fact is, that a ball stops in a few seconds after proceeding a few yards with very variable motion. Every man would wring his child's neck and pick his friend's pocket if nothing checked him. In fact, the principle thus stated means only that governments will oppress unless they abstain from oppressing. This is quite true, we own. But we might with equal propriety turn the maxim round, and lay it down, as the fundamental principle of government, that all rulers will govern well, unless some motive interferes to keep them from doing so.

If there be, as the Westminster Reviewer acknowledges, certain checks which, under political institutions the most arbitrary in seeming, sometimes produce good government, and almost always place some restraint on the rapacity and cruelty of the powerful, surely the knowledge of those checks, of their nature, and of their effect, must be a most important part of the science of government. Does Mr. Mill say anything upon this part of the subject? Not one word.

The line of defence now taken by the Utilitarians evidently degrades Mr. Mill's theory of government from the rank which, till within the last few months, was claimed for it by the whole sect. It is no longer a practical system, fit to guide statesmen, but merely a barren exercise of the intellect, like those propositions in mechanics in which the effect of friction and of the resistance of the air is left out of the question; and which, therefore, though correctly deduced from the premises, are in practice utterly false. For, if Mr. Mill professes to prove only that absolute monarchy and aristocracy are pernicious without checks, — if he allows that there are checks which produce good government even under absolute monarchs and aristocracies, — and if he omits to tell us what those checks are, and what effects they produce under different circumstances, — he surely gives us no information which can be of real utility.

But the fact is, — and it is most extraordinary that the Westminster Reviewer should not have perceived it, — that, if once the existence of checks on the abuse of power in monarchies and aristocracies be admitted, the whole of Mr. Mill's theory falls to the ground at once. This is so palpable, that, in spite of the opinion of the Westminster Reviewer, we must acquit Mr. Mill of having intended to make such an admission. We still think that the words, "where power over a community is attained, and nothing checks," must not be understood to mean that under a monarchical or aristocratical form of government there can really be any check which can in any degree mitigate the wretchedness of the people.

For all possible checks may be classed under two general heads, — want of will, and want of power. Now, if a king or an aristocracy, having the power to plunder and oppress the people, can want the will, all Mr. Mill's principles of human nature must be pronounced unsound. He tells us, "that the desire to possess unlimited power of inflicting pain upon others, is an inseparable part of

human nature;" and that "a chain of inference, close and strong to a most unusual degree," leads to the conclusion that those who possess this power will always desire to use it. It is plain, therefore, that, if Mr. Mill's principles be sound, the check on a monarchical or an aristocratical government will not be the want of will to oppress.

If a king or an aristocracy, having, as Mr. Mill tells us that they always must have, the will to oppress the people with the utmost severity, want the power, then the government, by whatever name it may be called, must be virtually a mixed government or a pure democracy: for it is quite clear that the people possess some power in the state — some means of influencing the nominal rulers. But Mr. Mill has demonstrated that no mixed government can possibly exist, or at least that such a government must come to a very speedy end; therefore, every country in which people not in the service of the government have, for any length of time, been permitted to accumulate more than the bare means of subsistence must be a pure democracy. That is to say, France before the revolution, and Ireland during the last century, were pure democracies. Prussia, Austria, Russia, all the governments of the civilized world, are pure democracies. If this be not a *reductio ad absurdum*, we do not know what is.

The errors of Mr. Mill proceed principally from that radical vice in his reasoning which, in our last number, we described in the words of Lord Bacon. The Westminster Reviewer is unable to discover the meaning of our extracts from the Novum Organum, and expresses himself as follows: —

"The quotations from Lord Bacon are misapplications, such as anybody may make to anything he dislikes. There is no more resemblance between pain, pleasure, motives, etc., and *substantia, generatio, corruptio, elementum, materia*, — than between lines, angles, magnitudes, etc., and the same."

It would perhaps be unreasonable to expect that a writer who cannot understand his own English should understand Lord Bacon's Latin. We will therefore attempt to make our meaning clearer.

What Lord Bacon blames in the schoolmen of his time is this, — that they reasoned syllogistically on words which had not been defined with precision; such as moist, dry, generation, corruption, and so forth. Mr. Mill's error is exactly of the same kind. He reasons syllogistically about power, pleasure, and pain, without attaching any definite notion to any one of those words. There is no more resemblance, says the Westminster Reviewer, between pain and *substantia* than between pain and a line or an angle. By his permission, in the very point to which Lord Bacon's observations applies, Mr. Mill's subjects do resemble the *substantia* and *elementum* of the schoolmen and differ from the lines and magnitudes of Euclid. We can reason *a priori* on mathematics, because we can define with an exactitude which precludes all possibility of confusion. If a mathematician were to admit the least laxity into his notions, if he were to allow himself to be deluded by the vague sense which words bear in popular use, or by the aspect of an ill-drawn diagram, if he were to forget in his reasonings that a point was indivisible, or that the definition of a line excluded breadth, there would be no end to his blunders. The schoolmen tried to reason mathematically about things which had not been, and perhaps could not be, defined with mathematical accuracy. We know the result. Mr. Mill has in our time attempted to do the same. He talks of power, for example, as if the meaning of the word power were as determinate as the meaning of the word circle. But, when we analyze his speculations, we find that his notion of power is, in the words of Bacon, "*phantastica et male terminata.*"

There are two senses in which we may use the word *power*, and those words which denote the various distribu-

tions of power, as, for example, *monarchy;* — the one sense popular and superficial, — the other more scientific and accurate. Mr. Mill, since he chose to reason *a priori*, ought to have clearly pointed out in which sense he intended to use words of this kind, and to have adhered inflexibly to the sense on which he fixed. Instead of doing this, he flies backwards and forwards from the one sense to the other, and brings out conclusions at last which suit neither.

The state of those two communities to which he has himself referred — the kingdom of Denmark and the empire of Rome — may serve to illustrate our meaning. Looking merely at the surface of things, we should call Denmark a despotic monarchy, and the Roman world, in the first century after Christ, an aristocratical republic. Caligula was, in theory, nothing more than a magistrate elected by the senate, and subject to the senate. That irresponsible dignity which, in the most limited monarchies of our time, is ascribed to the person of the sovereign never belonged to the earlier Cæsars. The sentence of death which the great council of the commonwealth passed on Nero was strictly according to the theory of the constitution. Yet, in fact, the power of the Roman emperors approached nearer to absolute dominion than that of any prince in modern Europe. On the other hand, the King of Denmark, in theory the most despotic of princes, would in practice find it most perilous to indulge in cruelty and licentiousness. Nor is there, we believe, at the present moment a single sovereign in our part of the world who has so much real power over the lives of his subjects as Robespierre, while he lodged at a chandler's and dined at a restaurateur's, exercised over the lives of those whom he called his fellow citizens.

Mr. Mill and the Westminster Reviewer seem to agree that there cannot long exist in any society a division of power between a monarch, an aristocracy, and the people, or between any two of them. However the power

be distributed, one of the three parties will, according to them, inevitably monopolize the whole. Now, what is here meant by power? If Mr. Mill speaks of the external semblance of power, — of power recognized by the theory of the constitution, — he is palpably wrong. In England, for example, we have had for ages the name and form of a mixed government, if nothing more. Indeed, Mr. Mill himself owns that there are appearances which have given color to the theory of the balance, though he maintains that these appearances are delusive. But, if he uses the word power in a deeper and philosophical sense, he is, if possible, still more in the wrong than on the former supposition. For, if he had considered in what the power of one human being over other human beings must ultimately consist, he would have perceived, not only that there are mixed governments in the world, but that all the governments in the world, and all the governments which can even be conceived as existing in the world, are virtually mixed.

If a king possessed the lamp of Aladdin, — if he governed by the help of a genius who carried away the daughters and wives of his subjects through the air to the royal *Parc-aux-cerfs*, and turned into stone every man who wagged a finger against His Majesty's government, there would indeed be an unmixed despotism. But, fortunately, a ruler can be gratified only by means of his subjects. His power depends on their obedience; and, as any three or four of them are more than a match for him by himself, he can only enforce the unwilling obedience of some by means of the willing obedience of others.

Take any of those who are popularly called absolute princes — Napoleon for example. Could Napoleon have walked through Paris, cutting off the head of one person in every house which he passed? Certainly not without the assistance of an army. If not, why not? Because the people had sufficient physical power to resist him,

and would have put forth that power in defence of their lives and of the lives of their children. In other words, there was a portion of power in the democracy under Napoleon. Napoleon might probably have indulged himself in such an atrocious freak of power if his army would have seconded him. But, if his army had taken part with the people, he would have found himself utterly helpless; and, even if they had obeyed his orders against the people, they would not have suffered him to decimate their own body. In other words, there was a portion of power in the hands of a minority of the people, that is to say, in the hands of an aristocracy, under the reign of Napoleon.

To come nearer home, — Mr. Mill tells us that it is a mistake to imagine that the English government is mixed. He holds, we suppose, with all the politicians of the Utilitarian school, that it is purely aristocratical. There certainly is an aristocracy in England; and we are afraid that their power is greater than it ought to be. They have power enough to keep up the game laws and corn laws; but they have not power enough to subject the bodies of men of the lowest class to wanton outrage at their pleasure. Suppose that they were to make a law that any gentleman of two thousand a year might have a day laborer or a pauper flogged with a cat-of-nine-tails whenever the whim might take him. It is quite clear that the first day on which such flagellation should be administered would be the last day of the English aristocracy. In this point, and in many other points which might be named, the commonalty in our island enjoy a security quite as complete as if they exercised the right of universal suffrage. We say, therefore, that the English people have in their own hands a sufficient guarantee that in some points the aristocracy will conform to their wishes; — in other words, they have a certain portion of power over the aristocracy. Therefore the English government is mixed.

Wherever a king or an oligarchy refrains from the last extremity of rapacity and tyranny through fear of the resistance of the people, there the constitution, whatever it may be called, is in some measure democratical. The admixture of democratic power may be slight. It may be much slighter than it ought to be; but some admixture there is. Wherever a numerical minority, by means of superior wealth or intelligence, of political concert, or of military discipline, exercises a greater influence on the society than any other equal number of persons, — there, whatever the form of government may be called, a mixture of aristocracy does in fact exist. And, wherever a single man, from whatever cause, is so necessary to the community, or to any portion of it, that he possesses more power than any other man, there is a mixture of monarchy. This is the philosophical classification of governments: and if we use this classification we shall find, not only that there are mixed governments, but that all governments are, and must always be, mixed. But we may safely challenge Mr. Mill to give any definition of power, or to make any classification of governments, which shall bear him out in his assertion that a lasting division of authority is impracticable.

It is evidently on the real distribution of power, and not on names and badges, that the happiness of nations must depend. The representative system, though doubtless a great and precious discovery in politics, is only one of the many modes in which the democratic part of the community can efficiently check the governing few. That certain men have been chosen as deputies of the people, — that there is a piece of paper stating such deputies to possess certain powers, — these circumstances in themselves constitute no security for good government. Such a constitution nominally existed in France; while, in fact, an oligarchy of committees and clubs trampled at once on the electors and the elected. Representation is a very happy contrivance for enabling large bodies of

men to exert their power with less risk of disorder than there would otherwise be. But, assuredly, it does not of itself give power. Unless a representative assembly is sure of being supported in the last resort by the physical strength of large masses who have spirit to defend the constitution and sense to defend it in concert, the mob of the town in which it meets may overawe it; — the howls of the listeners in its gallery may silence its deliberations; — an able and daring individual may dissolve it. And, if that sense and that spirit of which we speak be diffused through a society, then, even without a representative assembly, that society will enjoy many of the blessings of good government.

Which is the better able to defend himself; — a strong man with nothing but his fists, or a paralytic cripple encumbered with a sword which he cannot lift? Such, we believe, is the difference between Denmark and some new republics in which the constitutional forms of the United States have been most sedulously imitated.

Look at the Long Parliament on the day on which Charles came to seize the five members: and look at it again on the day when Cromwell stamped with his foot on its floor. On which day was its apparent power the greater? On which day was its real power the less? Nominally subject, it was able to defy the sovereign. Nominally sovereign, it was turned out of doors by its servant.

Constitutions are in politics what paper money is in commerce. They afford great facilities and conveniences. But we must not attribute to them that value which really belongs to what they represent. They are not power, but symbols of power, and will, in an emergency, prove altogether useless unless the power for which they stand be forthcoming. The real power by which the community is governed is made up of all the means which all its members possess of giving pleasure or pain to each other.

Great light may be thrown on the nature of a circulating medium by the phenomena of a state of barter. And in the same manner it may be useful to those who wish to comprehend the nature and operation of the outward signs of power to look at communities in which no such signs exist; for example, at the great community of nations. There we find nothing analogous to a constitution: but do we not find a government? We do in fact find government in its purest, and simplest, and most intelligible form. We see one portion of power acting directly on another portion of power. We see a certain police kept up; the weak to a certain degree protected; the strong to a certain degree restrained. We see the principle of the balance in constant operation. We see the whole system sometimes undisturbed by any attempt at encroachment for twenty or thirty years at a time; and all this is produced without a legislative assembly, or an executive magistracy — without tribunals — without any code which deserves the name; solely by the mutual hopes and fears of the various members of the federation. In the community of nations, the first appeal is to physical force. In communities of men, forms of government serve to put off that appeal, and often render it unnecessary. But it is still open to the oppressed or the ambitious.

Of course, we do not mean to deny that a form of government will, after it has existed for a long time, materially affect the real distribution of power throughout the community. This is because those who administer a government with their dependents, form a compact and disciplined body, which, acting methodically and in concert, is more powerful than any other equally numerous body which is inferior in organization. The power of rulers is not, as superficial observers sometimes seem to think, a thing *sui generis*. It is exactly similar in kind, though generally superior in amount, to that of any set of conspirators who plot to overthrow it. We have seen

in our time the most extensive and the best organized conspiracy that ever existed — a conspiracy which possessed all the elements of real power in so great a degree that it was able to cope with a strong government, and to triumph over it — the Catholic Association. An Utilitarian would tell us, we suppose, that the Irish Catholics had no portion of political power whatever on the first day of the late Session of Parliament.

Let us really go beyond the surface of facts: let us, in the sound sense of the words, penetrate to the springs within; and the deeper we go the more reason shall we find to smile at those theorists who hold that the sole hope of the human race is in a rule-of-three sum and a ballot-box.

We must now return to the Westminster Reviewer. The following paragraph is an excellent specimen of his peculiar mode of understanding and answering arguments: —

"The reply to the argument against 'saturation,' supplies its own answer. The reason why it is of no use to try to 'saturate' is precisely what the Edinburgh Reviewers have suggested, — '*that there is no limit to the number of thieves.*' There are the thieves, and the thieves' cousins, — with their men-servants, their maid-servants, and their little ones, to the fortieth generation. It is true, that 'a man cannot become a king or a member of the aristocracy whenever he chooses;' but if there is to be no limit to the depredators except their own inclination to increase and multiply, the situation of those who are to suffer is as wretched as it needs be. It is impossible to define what *are* 'corporal pleasures.' A Duchess of Cleveland was a 'corporal pleasure.' The most disgraceful period in the history of any nation — that of the Restoration — presents an instance of the length to which it is possible to go in an attempt to 'saturate' with pleasures of this kind."

To reason with such a writer is like talking to a deaf man, who catches at a stray word, makes answer beside the mark, and is led further and further into error by

every attempt to explain. Yet, that our readers may fully appreciate the abilities of the new philosophers, we shall take the trouble to go over some of our ground again.

Mr. Mill attempts to prove that there is no point of saturation with the objects of human desire. He then takes it for granted that men have no objects of desire but those which can be obtained only at the expense of the happiness of others. Hence he infers that absolute monarchs and aristocracies will necessarily oppress and pillage the people to a frightful extent.

We answered in substance thus. There are two kinds of objects of desire; those which give mere bodily pleasure, and those which please through the medium of associations. Objects of the former class, it is true, a man cannot obtain without depriving somebody else of a share. But then with these every man is soon satisfied. A king or an aristocracy cannot spend any very large portion of the national wealth on the mere pleasures of sense. With the pleasures which belong to us as reasoning and imaginative beings we are never satiated, it is true: but then, on the other hand, many of those pleasures can be obtained without injury to any person, and some of them can be obtained only by doing good to others.

The Westminster Reviewer, in his former attack on us, laughed at us for saying that a king or an aristocracy could be easily satiated with the pleasures of sense, and asked why the same course was not tried with thieves. We were not a little surprised at so silly an objection from the pen, as we imagined, of Mr. Bentham. We returned, however, a very simple answer. There is no limit to the number of thieves. Any man who chooses can steal: but a man cannot become a member of the aristocracy or a king whenever he chooses. To satiate one thief is to tempt twenty other people to steal. But by satiating one king or five hundred nobles with bodily pleasures we do not produce more kings or more nobles.

The answer of the Westminster Reviewer we have quoted above; and it will amply repay our readers for the trouble of examining it. We never read any passage which indicated notions so vague and confused. The number of the thieves, says our Utilitarian, is not limited. For there are the dependents and friends of the king and of the nobles. Is it possible that he should not perceive that this comes under a different head? The bodily pleasures which a man in power dispenses among his creatures are bodily pleasures as respects his creatures, no doubt. But the pleasure which he derives from bestowing them is not a bodily pleasure. It is one of those pleasures which belong to him as a reasoning and imaginative being. No man of common understanding can have failed to perceive that, when we said that a king or an aristocracy might easily be supplied to satiety with sensual pleasures, we were speaking of sensual pleasures directly enjoyed by themselves. But "it is impossible," says the Reviewer, "to define what are corporal pleasures." Our brother would indeed, we suspect, find it a difficult task: nor, if we are to judge of his genius for classification from the specimen which immediately follows, would we advise him to make the attempt. "A Duchess of Cleveland was a corporal pleasure." And to this wise remark is appended a note, setting forth that Charles the Second gave to the Duchess of Cleveland the money which he ought to have spent on the war with Holland. We scarcely know how to answer a man who unites so much pretension to so much ignorance. There are, among the many Utilitarians who talk about Hume, Condillac, and Hartley, a few who have read those writers. Let the Reviewer ask one of these what he thinks on the subject. We shall not undertake to whip a pupil of so little promise through his first course of metaphysics. We shall, therefore, only say — leaving him to guess and wonder what we can mean — that, in our opinion, the Duchess of Cleveland was not a merely corporal

pleasure, — that the feeling which leads a prince to prefer one woman to all others, and to lavish the wealth of kingdoms on her, is a feeling which can only be explained by the law of association.

But we are tired, and even more ashamed than tired, of exposing these blunders. The whole article is of a piece. One passage, however, we must select, because it contains a very gross misrepresentation: —

"'*They never alluded to the French Revolution for the purpose of proving that the poor were inclined to rob the rich.*' They only said, 'as soon as the poor *again* began to compare their cottages and salads with the hotels and banquets of the rich, there would have been another scramble for property, another general confiscation,' etc."

We said that, *if Mr. Mill's principles of human nature were correct*, there would have been another scramble for property, and another confiscation. We particularly pointed this out in our last article. We showed the Westminster Reviewer that he had misunderstood us. We dwelt particularly on the condition which was introduced into our statement. We said that we had not given, and did not mean to give, any opinion of our own. And after this, the Westminster Reviewer thinks proper to repeat his former misrepresentation, without taking the least notice of that qualification, to which we, in the most marked manner, called his attention.

We hasten on to the most curious part of the article under our consideration — the defence of the "greatest happiness principle." The Reviewer charges us with having quite mistaken its nature.

"All that they have established is, that they do not understand it. Instead of the truism of the Whigs, 'that the greatest happiness is the greatest happiness,' what Mr. Bentham had demonstrated, or at all events had laid such foundations that there was no trouble in demonstrating, was, that the greatest happiness of the individual was in the long run to be obtained by pursuing the greatest happiness of the aggregate."

It was distinctly admitted by the Westminster Reviewer, as we remarked in our last article, that he could give no answer to the question, — why governments should attempt to produce the greatest possible happiness? The Reviewer replies thus: —

"Nothing of the kind will be admitted at all. In the passage thus selected to be tacked to the other, the question started was concerning 'the object of government;' in which government was spoken of as an operation, not as anything that is capable of feeling pleasure or pain. In this sense it is true enough, that *ought* is not predicable of governments."

We will quote, once again, the passage which we quoted in our last number; and we really hope that our brother critic will feel something like shame while he peruses it: —

"The real answer appeared to be, that men at large *ought* not to allow a government to afflict them with more evil or less good, than they can help. What a *government* ought to do is a mysterious and searching question which those may answer who know what it means; but what other men ought to do is a question of no mystery at all. The word *ought*, if it means anything, must have reference to some kind of interest or motives; and what interest a government has in doing right, when it happens to be interested in doing wrong, is a question for the schoolmen. The fact appears to be that *ought* is not predicable of governments. The question is not, why governments are bound not to do this or that, but why other men should let them if they can help it. The point is not to determine why the lion should not eat sheep, but why men should not eat their own mutton if they can."

We defy the Westminster Reviewer to reconcile this passage with the "general happiness principle" as he now states it. He tells us that he meant by government, not the people invested with the powers of government, but a mere *operation* incapable of feeling pleasure or pain. We say, that he meant the people invested with the powers of government, and nothing else. It is true

that *ought* is not predicable of an operation. But who would ever dream of raising any question about the *duties* of an operation? What did the Reviewer mean by saying that a government could not be interested in doing right because it was interested in doing wrong? Can an operation be interested in either? And what did he mean by his comparison about the lion? Is a lion an operation incapable of pain or pleasure? And what did he mean by the expression, "other men," so obviously opposed to the word "government"? But let the public judge between us. It is superfluous to argue a point so clear.

The Reviewer does indeed seem to feel that his expressions cannot be explained away, and attempts to shuffle out of the difficulty by owning that "the double meaning of the word government was not got clear of without confusion." He has now, at all events, he assures us, made himself master of Mr. Bentham's philosophy. The real and genuine "greatest happiness principle" is, that the greatest happiness of every individual is identical with the greatest happiness of society; and all other "greatest happiness principles" whatever are counterfeits. "This," says he, "is the spirit of Mr. Bentham's principle; and if there is anything opposed to it in any former statement it may be corrected by the present."

Assuredly, if a fair and honorable opponent had, in discussing a question so abstruse as that concerning the origin of moral obligation, made some unguarded admission inconsistent with the spirit of his doctrines, we should not be inclined to triumph over him. But no tenderness is due to a writer who, in the very act of confessing his blunders, insults those by whom his blunders have been detected, and accuses them of misunderstanding what, in fact, he has himself misstated.

The whole of this transaction illustrates excellently the real character of this sect. A paper comes forth, professing to contain a full development of the "greatest

happiness principle," with the latest improvements of Mr. Bentham. The writer boasts that his article has the honor of being the announcement and the organ of this wonderful discovery, which is to make "the bones of sages and patriots stir within their tombs." This "magnificent principle" is then stated thus: Mankind ought to pursue their greatest happiness. But there are persons whose interest is opposed to the greatest happiness of mankind. *Ought* is not predicable of such persons. For the word *ought* has no meaning unless it be used with reference to some interest.

We answered, with much more lenity than we should have shown to such nonsense, had it not proceeded, as we supposed, from Mr. Bentham, that interest was synonymous with greatest happiness; and that, therefore, if the word *ought* has no meaning, unless used with reference to interest, then, to say that mankind ought to pursue their greatest happiness is simply to say that the greatest happiness is the greatest happiness; that every individual pursues his own happiness; that either what he thinks his happiness must coincide with the greatest happiness of society or not; that, if what he thinks his happiness coincides with the greatest happiness of society, he will attempt to promote the greatest happiness of society whether he ever heard of the "greatest happiness principle," or not; and that, by the admission of the Westminster Reviewer, if his happiness is inconsistent with the greatest happiness of society, there is no reason why he should promote the greatest happiness of society. Now, that there are individuals who think that for their happiness which is not for the greatest happiness of society is evident. The Westminster Reviewer allowed that some of these individuals were in the right; and did not pretend to give any reason which could induce any one of them to think himself in the wrong. So that the "magnificent principle" turned out to be either a truism or a contradiction in terms; either this maxim — "Do

what you do;" or this maxim, "Do what you cannot do."

The Westminster Reviewer had the wit to see that he could not defend this palpable nonsense; but, instead of manfully owning that he had misunderstood the whole nature of the "greatest happiness principle" in the summer, and had obtained new light during the autumn, he attempts to withdraw the former principle unobserved, and to substitute another, directly opposed to it, in its place; clamoring all the time against our unfairness, like one who, while changing the cards, diverts the attention of the table from his sleight-of-hand by vociferating charges of foul play against other people.

The "greatest happiness principle" for the present quarter is then this, — that every individual will best promote his own happiness in this world, religious considerations being left out of the question, by promoting the greatest happiness of the whole species. And this principle, we are told, holds good with respect to kings and aristocracies as well as with other people.

"It is certain that the individual operators in any government, if they were thoroughly intelligent and entered into a perfect calculation of all existing chances, would seek for their own happiness in the promotion of the general; which brings them, if they knew it, under Mr. Bentham's rule. The mistake of supposing the contrary, lies in confounding criminals who have had the luck to escape punishment with those who have the risk still before them. Suppose, for instance, a member of the House of Commons were at this moment to debate within himself, whether it would be for his ultimate happiness to begin, according to his ability, to misgovern. If he could be sure of being as lucky as some that are dead and gone, there might be difficulty in finding him an answer. But he is *not* sure; and never can be, till he is dead. He does not know that he is not close upon the moment when misgovernment such as he is tempted to contemplate, will be made a terrible example of. It is not fair to pick out the instance of the thief that has died unhanged. The question is, whether thieving is at this mo-

ment an advisable trade to begin with all the possibilities of hanging not got over? This is the spirit of Mr. Bentham's principle; and if there is anything opposed to it in any former statement, it may be corrected by the present."

We hope that we have now at last got to the real "magnificent principle," — to the principle which is really to make "the bones of the sages and patriots stir." What effect it may produce on the bones of the dead we shall not pretend to decide; but we are sure that it will do very little for the happiness of the living.

In the first place, nothing is more certain than this, that the Utilitarian theory of government, as developed in Mr. Mill's Essay and in all the other works on the subject which have been put forth by the sect, rests on these two principles, — that men follow their interest, and that the interest of individuals may be, and in fact perpetually is, opposed to the interest of society. Unless these two principles be granted, Mr. Mill's Essay does not contain one sound sentence. All his arguments against monarchy and aristocracy, all his arguments in favor of democracy, nay, the very argument by which he shows that there is any necessity for having government at all, must be rejected as utterly worthless.

This is so palpable that even the Westminster Reviewer, though not the most clear-sighted of men, could not help seeing it. Accordingly, he attempts to guard himself against the objection, after the manner of such reasoners, by committing two blunders instead of one. "All this," says he, "only shows that the members of a government would do well if they were all-wise;" and he proceeds to tell us that, as rulers are not all-wise, they will invariably act against this principle wherever they can, so that the democratical checks will still be necessary to produce good government.

No form which human folly takes is so richly and exquisitely laughable as the spectacle of an Utilitarian in a dilemma. What earthly good can there be in a principle

upon which no man will act until he is all-wise? A certain most important doctrine, we are told, has been demonstrated so clearly that it ought to be the foundation of the science of government. And yet the whole frame of government is to be constituted exactly as if this fundamental doctrine were false, and on the supposition that no human being will ever act as if he believed it to be true!

The whole argument of the Utilitarians in favor of universal suffrage proceeds on the supposition that even the rudest and most uneducated men cannot, for any length of time, be deluded into acting against their own true interest. Yet now they tell us that, in all aristocratical communities, the higher and more educated class will, not occasionally, but invariably, act against its own interest. Now, the only use of proving anything, as far as we can see, is that people may believe it. To say that a man does what he believes to be against his happiness is a contradiction in terms. If therefore government and laws are to be constituted on the supposition on which Mr. Mill's Essay is founded, that all individuals will, whenever they have power over others put into their hands, act in opposition to the general happiness, then government and laws must be constituted on the supposition that no individual believes, or ever will believe, his own happiness to be identical with the happiness of society. That is to say, government and laws are to be constituted on the supposition that no human being will ever be satisfied by Mr. Bentham's proof of his "greatest happiness principle," — a supposition which may be true enough, but which says little, we think, for the principle in question.

But where has this principle been demonstrated? We are curious, we confess, to see this demonstration which is to change the face of the world and yet is to convince nobody. The most amusing circumstance is that the Westminster Reviewer himself does not seem to know whether the principle has been demonstrated or not.

"Mr. Bentham," he says, "has demonstrated it, or at all events has laid such foundations that there is no trouble in demonstrating it." Surely it is rather strange that such a matter should be left in doubt. The Reviewer proposed, in his former article, a slight verbal emendation in the statement of the principle; he then announced that the principle had received its last improvement; and gloried in the circumstance that the Westminster Review had been selected as the organ of that improvement. Did it never occur to him that one slight improvement to a doctrine is to prove it?

Mr. Bentham has not demonstrated the "greatest happiness principle," as now stated. He is far too wise a man to think of demonstrating any such thing. In those sections of his Introduction to the Principles of Morals and Legislation, to which the Reviewer refers us in his note, there is not a word of the kind. Mr. Bentham says, most truly, that there are no occasions in which a man has not *some* motives for consulting the happiness of other men; and he proceeds to set forth what those motives are — sympathy on all occasions, and the love of reputation on most occasions. This is the very doctrine which we have been maintaining against Mr. Mill and the Westminster Reviewer. The principal charge which we brought against Mr. Mill was, that those motives to which Mr. Bentham ascribes so much influence were quite left out of consideration in his theory. The Westminster Reviewer, in the very article now before us, abuses us for saying, in the spirit, and almost in the words of Mr. Bentham, that "there is a certain check to the rapacity and cruelty of men in their desire of the good opinion of others." But does this principle, in which we fully agree with Mr. Bentham, go the length of the new "greatest happiness principle"? The question is, not whether men have *some* motives for promoting the greatest happiness, but whether the *stronger* motives be those which impel them to promote the greatest

happiness. That this would always be the case if men knew their own worldly interests is the assertion of the Reviewer. As he expresses some doubt whether Mr. Bentham has demonstrated this or not, we would advise him to set the point at rest by giving his own demonstration.

The Reviewer has not attempted to give a general confirmation of the "greatest happiness principle;" but he has tried to prove that it holds good in one or two particular cases. And even in those particular cases he has utterly failed. A man, says he, who calculated the chances fairly would perceive that it would be for his greatest happiness to abstain from stealing; for a thief runs a greater risk of being hanged than an honest man.

It would have been wise, we think, in the Westminster Reviewer, before he entered on a discussion of this sort, to settle in what human happiness consists. Each of the ancient sects of philosophy held some tenet on this subject which served for a distinguishing badge. The *summum bonum* of the Utilitarians, as far as we can judge from the passage which we are now considering, is the not being hanged.

That it is an unpleasant thing to be hanged, we most willingly concede to our brother. But that the whole question of happiness or misery resolves itself into this single point, we cannot so easily admit. We must look at the thing purchased as well as the price paid for it. A thief, assuredly, runs a greater risk of being hanged than a laborer; and so an officer in the army runs a greater risk of being shot than a banker's clerk: and a governor of India runs a greater risk of dying of cholera than a lord of the bedchamber. But does it therefore follow that every man, whatever his habits or feelings may be, would, if he knew his own happiness, become a clerk rather than a cornet, or goldstick in waiting rather than governor of India?

Nothing can be more absurd than to suppose, like the Westminster Reviewer, that thieves steal only because

they do not calculate the chances of being hanged as correctly as honest men. It never seems to have occurred to him as possible that a man may so greatly prefer the life of a thief to the life of a laborer that he may determine to brave the risk of detection and punishment, though he may even think that risk greater than it really is. And how, on Utilitarian principles, is such a man to be convinced that he is in the wrong? "You will be found out." — "Undoubtedly." — "You will be hanged within two years." — "I expect to be hanged within one year." — "Then why do you pursue this lawless mode of life?" — "Because I would rather live for one year with plenty of money, dressed like a gentleman, eating and drinking of the best, frequenting public places, and visiting a dashing mistress, than break stones on the road, or sit down to the loom with the certainty of attaining a good old age. It is my humor. Are you answered?"

A king, says the Reviewer again, would govern well, if he were wise, for fear of provoking his subjects to insurrection. Therefore, the true happiness of a king is identical with the greatest happiness of society. Tell Charles the Second that, if he will be constant to his queen, sober at table, regular at prayers, frugal in his expenses, active in the transaction of business, if he will drive the herd of slaves, buffoons, and procurers from Whitehall, and make the happiness of his people the rule of his conduct, he will have a much greater chance of reigning in comfort to an advanced age; that his profusion and tyranny have exasperated his subjects, and may, perhaps, bring him to an end as terrible as his father's. He might answer that he saw the danger, but that life was not worth having without ease and vicious pleasures. And what has our philosopher to say? Does he not see that it is no more possible to reason a man out of liking a short life and a merry one more than a long life and a dull one, than to reason a Greenlander out of his train oil? We may say that the tastes of the thief and the

tyrant differ from ours; but what right have we to say, looking at this world alone, that they do not pursue their greatest happiness very judiciously?

It is the grossest ignorance of human nature to suppose that another man calculates the chances differently from us, merely because he does what, in his place, we should not do. Every man has tastes and propensities, which he is disposed to gratify at a risk and expense which people of different temperaments and habits think extravagant. "Why," says Horace, "does one brother like to lounge in the Forum, to play in the Campus, and to anoint himself in the baths, so well, that he would not put himself out of his way for all the wealth of the richest plantations of the East; while the other toils from sunrise to sunset for the purpose of increasing his fortune?" Horace attributes the diversity to the influence of the genius and the natal star: and eighteen hundred years have taught us only to disguise our ignorance beneath a more philosophical language.

We think, therefore, that the Westminster Reviewer, even if we admit his calculation of the chances to be right, does not make out his case. But he appears to us to miscalculate chances more grossly than any person who ever acted or speculated in this world. "It is for the happiness," says he, "of a member of the House of Commons to govern well; for he never can tell that he is not close on the moment when misgovernment will be terribly punished: if he was sure that he should be as lucky as his predecessors, it might be for his happiness to misgovern; but he is not sure." Certainly a member of Parliament is not sure that he shall not be torn in pieces by a mob, or guillotined by a revolutionary tribunal for his opposition to reform. Nor is the Westminster Reviewer sure that he shall not be hanged for writing in favor of universal suffrage. We may have democratical massacres. We may also have aristocratical proscriptions. It is not very likely, thank God, that

we should see either. But the radical, we think, runs as much danger as the aristocrat. As to our friend the Westminster Reviewer, he, it must be owned, has as good a right as any man on his side, "*Antonî gladios contemnere.*" But take the man whose votes, ever since he has sat in Parliament, have been the most uniformly bad, and oppose him to the man whose votes have been the most uniformly good. The Westminster Reviewer would probably select Mr. Sadler and Mr. Hume. Now, does any rational man think — will the Westminster Reviewer himself say — that Mr. Sadler runs more risk of coming to a miserable end on account of his public conduct than Mr. Hume? Mr. Sadler does not know that he is not close on the moment when he will be made an example of; for Mr. Sadler knows, if possible, less about the future than about the past. But he has no more reason to expect that he shall be made an example of than to expect that London will be swallowed up by an earthquake next spring; and it would be as foolish in him to act on the former supposition as on the latter. There is a risk; for there is a risk of everything which does not involve a contradiction; but it is a risk from which no man in his wits would give a shilling to be insured. Yet our Westminster Reviewer tells us that this risk alone, apart from all considerations of religion, honor, or benevolence, would, as a matter of mere calculation, induce a wise member of the House of Commons to refuse any emoluments which might be offered him as the price of his support to pernicious measures.

We have hitherto been examining cases proposed by our opponent. It is now our turn to propose one; and we beg that he will spare no wisdom in solving it.

A thief is condemned to be hanged. On the eve of the day fixed for the execution a turnkey enters his cell and tells him that all is safe, that he has only to slip out, that his friends are waiting in the neighborhood with disguises, and that a passage is taken for him in an Ameri-

can packet. Now, it is clearly for the greatest happiness of society that the thief should be hanged and the corrupt turnkey exposed and punished. Will the Westminster Reviewer tell us that it is for the greatest happiness of the thief to summon the head jailer and tell the whole story? Now, either it is for the greatest happiness of a thief to be hanged, or it is not. If it is, then the argument, by which the Westminster Reviewer attempts to prove that men do not promote their own happiness by thieving, falls to the ground. If it is not, then there are men whose greatest happiness is at variance with the greatest happiness of the community.

To sum up our arguments shortly, we say that the "greatest happiness principle," as now stated, is diametrically opposed to the principle stated in the Westminster Review three months ago.

We say that, if the "greatest happiness principle," as now stated, be sound, Mr. Mill's Essay, and all other works concerning government which, like that Essay, proceed on the supposition that individuals may have an interest opposed to the greatest happiness of society, are fundamentally erroneous.

We say that those who hold this principle to be sound must be prepared to maintain, either that monarchs and aristocracies may be trusted to govern the community, or else that men cannot be trusted to follow their own interest when that interest is demonstrated to them.

We say that, if men cannot be trusted to follow their own interest when that interest has been demonstrated to them, then the Utilitarian arguments in favor of universal suffrage are good for nothing.

We say that the "greatest happiness principle" has not been proved; that it cannot be generally proved; that even in the particular cases selected by the Reviewer it is not clear that the principle is true; and that many cases might be stated in which the common sense of mankind would at once pronounce it to be false.

We now leave the Westminster Reviewer to alter and amend his "magnificent principle" as he thinks best. Unlimited, it is false. Properly limited, it will be barren. The "greatest happiness principle" of the 1st of July, as far as we could discern its meaning through a cloud of rodomontade, was an idle truism. The "greatest happiness principle" of the 1st of October is, in the phrase of the American newspapers, "important if true." But unhappily it is not true. It is not our business to conjecture what new maxim is to make the bones of sages and patriots stir on the 1st of December. We can only say that, unless it be something infinitely more ingenious than its two predecessors, we shall leave it unmolested. The Westminster Reviewer may, if he pleases, indulge himself like Sultan Schahriar with espousing a rapid succession of virgin theories. But we must beg to be excused from playing the part of the vizier who regularly attended on the day after the wedding to strangle the new Sultana.

The Westminster Reviewer charges us with urging it as an objection to the "greatest happiness principle" that "it is included in the Christian morality." This is a mere fiction of his own. We never attacked the morality of the Gospel. We blamed the Utilitarians for claiming the credit of a discovery, when they had merely stolen that morality, and spoiled it in the stealing. They have taken the precept of Christ and left the motive; and they demand the praise of a most wonderful and beneficial invention, when all that they have done has been to make a most useful maxim useless by separating it from its sanction. On religious principles it is true that every individual will best promote his own happiness by promoting the happiness of others. But if religious considerations be left out of the question, it is not true. If we do not reason on the supposition of a future state, where is the motive? If we do reason on that supposition, where is the discovery?

The Westminster Reviewer tells us that "we wish to see the science of government unsettled because we see no prospect of a settlement which accords with our interests." His angry eagerness to have questions settled resembles that of a judge in one of Dryden's plays — the Amphitryon, we think — who wishes to decide a cause after hearing only one party, and, when he has been at last compelled to listen to the statement of the defendant, flies into a passion, and exclaims, "There now, Sir! See what you have done. The case was quite clear a minute ago; and you must come and puzzle it!" He is the zealot of a sect. We are searchers after truth. He wishes to have the question settled. We wish to have it sifted first. The querulous manner in which we have been blamed for attacking Mr. Mill's system, and propounding no system of our own, reminds us of the horror with which that shallow dogmatist, Epicurus, the worst parts of whose nonsense the Utilitarians have attempted to revive, shrank from the keen and searching skepticism of the second Academy.

It is not our fault that an experimental science of vast extent does not admit of being settled by a short demonstration; — that the subtilty of nature, in the moral as in the physical world, triumphs over the subtilty of syllogism. The quack, who declares on affidavit that, by using his pills and attending to his printed directions, hundreds who had been dismissed incurable from the hospitals have renewed their youth like the eagles, may, perhaps, think that Sir Henry Halford, when he feels the pulses of patients, inquires about their symptoms, and prescribes a different remedy to each, is unsettling the science of medicine for the sake of a fee.

If, in the course of this controversy, we have refrained from expressing any opinion respecting the political institutions of England, it is not because we have not an opinion, or because we shrink from avowing it. The Utilitarians, indeed, conscious that their boasted theory

of government would not bear investigation, were desirous to turn the dispute about Mr. Mill's Essay into a dispute about the Whig party, rotten boroughs, unpaid magistrates, and ex-officio informations. When we blamed them for talking nonsense, they cried out that they were insulted for being reformers, — just as poor Ancient Pistol swore that the scars which he had received from the cudgel of Fluellen were got in the Gallia wars. We, however, did not think it desirable to mix up political questions, about which the public mind is violently agitated, with a great problem in moral philosophy.

Our notions about government are not, however, altogether unsettled. We have an opinion about parliamentary reform, though we have not arrived at that opinion by the royal road which Mr. Mill has opened for the explorers of political science. As we are taking leave, probably for the last time, of this controversy, we will state very concisely what our doctrines are. On some future occasion, we may, perhaps, explain and defend them at length.

Our fervent wish, and we will add our sanguine hope, is that we may see such a reform of the House of Commons as may render its votes the express image of the opinion of the middle orders of Britain. A pecuniary qualification we think absolutely necessary; and, in settling its amount, our object would be to draw the line in such a manner that every decent farmer and shopkeeper might possess the elective franchise. We should wish to see an end put to all the advantages which particular forms of property possess over other forms, and particular portions of property over other equal portions. And this would content us. Such a reform would, according to Mr. Mill, establish an aristocracy of wealth, and leave the community without protection and exposed to all the evils of unbridled power. Most willingly would we stake the whole controversy between us on the success of the experiment which we propose.

SOUTHEY'S COLLOQUIES ON SOCIETY[1]

The Edinburgh Review, January, 1830

It would be scarcely possible for a man of Mr. Southey's talents and acquirements to write two volumes so large as those before us, which should be wholly destitute of information and amusement. Yet we do not remember to have read with so little satisfaction any equal quantity of matter, written by any man of real abilities. We have, for some time past, observed with great regret the strange infatuation which leads the Poet Laureate to abandon those departments of literature in which he might excel, and to lecture the public on sciences of which he has still the very alphabet to learn. He has now, we think, done his worst. The subject which he has at last undertaken to treat is one which demands all the highest intellectual and moral qualities of a philosophical statesman, an understanding at once comprehensive and acute, a heart at once upright and charitable. Mr. Southey brings to the task two faculties which were never, we believe, vouchsafed in measure so copious to any human being, the faculty of believing without a reason, and the faculty of hating without a provocation.

It is, indeed, most extraordinary, that a mind like Mr. Southey's, a mind richly endowed in many respects by nature, and highly cultivated by study, a mind which has exercised considerable influence on the most enlightened generation of the most enlightened people that ever existed, should be utterly destitute of the power of dis-

[1] Sir Thomas More; or, Colloquies on the Progress and Prospects of Society. By Robert Southey, Esq., LL. D., Poet Laureate. 2 vols. 8vo. London: 1829.

cerning truth from falsehood. Yet such is the fact. Government is to Mr. Southey one of the fine arts. He judges of a theory, of a public measure, of a religion or a political party, of a peace or a war, as men judge of a picture or a statue, by the effect produced on his imagination. A chain of associations is to him what a chain of reasoning is to other men; and what he calls his opinions are in fact merely his tastes.

Part of this description might perhaps apply to a much greater man, Mr. Burke. But Mr. Burke assuredly possessed an understanding admirably fitted for the investigation of truth, an understanding stronger than that of any statesman, active or speculative, of the eighteenth century, stronger than everything, except his own fierce and ungovernable sensibility. Hence he generally chose his side like a fanatic, and defended it like a philosopher. His conduct on the most important occasions of his life, at the time of the impeachment of Hastings for example, and at the time of the French Revolution, seems to have been prompted by those feelings and motives which Mr. Coleridge has so happily described,

> "Stormy pity, and the cherish'd lure
> Of pomp, and proud precipitance of soul."

Hindostan, with its vast cities, its gorgeous pagodas, its infinite swarms of dusky population, its long-descended dynasties, its stately etiquette, excited in a mind so capacious, so imaginative, and so susceptible, the most intense interest. The peculiarities of the costume, of the manners, and of the laws, the very mystery which hung over the language and origin of the people, seized his imagination. To plead under the ancient arches of Westminster Hall, in the name of the English people, at the bar of the English nobles, for great nations and kings separated from him by half the world, seemed to him the height of human glory. Again, it is not difficult to perceive that his hostility to the French Revolution principally arose from the vexation which he felt

at having all his old political associations disturbed, at seeing the well-known landmarks of states obliterated, and the names and distinctions with which the history of Europe had been filled for ages at once swept away. He felt like an antiquary whose shield had been scoured, or a connoisseur who found his Titian retouched. But, however he came by an opinion, he had no sooner got it than he did his best to make out a legitimate title to it. His reason, like a spirit in the service of an enchanter, though spellbound, was still mighty. It did whatever work his passions and his imagination might impose. But it did that work, however arduous, with marvellous dexterity and vigor. His course was not determined by argument; but he could defend the wildest course by arguments more plausible than those by which common men support opinions which they have adopted after the fullest deliberation. Reason has scarcely ever displayed, even in those well-constituted minds of which she occupies the throne, so much power and energy as in the lowest offices of that imperial servitude.

Now, in the mind of Mr. Southey reason has no place at all, as either leader or follower, as either sovereign or slave. He does not seem to know what an argument is. He never uses arguments himself. He never troubles himself to answer the arguments of his opponents. It has never occurred to him that a man ought to be able to give some better account of the way in which he has arrived at his opinions than merely that it is his will and pleasure to hold them. It has never occurred to him that there is a difference between assertion and demonstration, that a rumor does not always prove a fact, that a single fact, when proved, is hardly foundation enough for a theory, that two contradictory propositions cannot be undeniable truths, that to beg the question is not the way to settle it, or that when an objection is raised, it ought to be met with something more convincing than "scoundrel" and "blockhead."

It would be absurd to read the works of such a writer for political instruction. The utmost that can be expected from any system promulgated by him is that it may be splendid and affecting, that it may suggest sublime and pleasing images. His scheme of philosophy is a mere day-dream, a poetical creation, like the Domdaniel cavern, the Swerga, or Padalon; and indeed it bears no inconsiderable resemblance to those gorgeous visions. Like them, it has something of invention, grandeur, and brilliancy. But, like them, it is grotesque and extravagant, and perpetually violates even that conventional probability which is essential to the effect of works of art.

The warmest admirers of Mr. Southey will scarcely, we think, deny that his success has almost always borne an inverse proportion to the degree in which his undertakings have required a logical head. His poems, taken in the mass, stand far higher than his prose works. His official Odes indeed, among which the Vision of Judgment must be classed, are, for the most part, worse than Pye's and as bad as Cibber's; nor do we think him generally happy in short pieces. But his longer poems, though full of faults, are nevertheless very extraordinary productions. We doubt greatly whether they will be read fifty years hence; but that, if they are read, they will be admired, we have no doubt whatever.

But, though in general we prefer Mr. Southey's poetry to his prose, we must make one exception. The Life of Nelson is, beyond all doubt, the most perfect and most delightful of his works. The fact is, as his poems most abundantly prove, that he is by no means so skillful in designing as in filling up. It was therefore an advantage to him to be furnished with an outline of characters and events, and to have no other task to perform than that of touching the cold sketch into life. No writer, perhaps, ever lived, whose talents so precisely qualified him to write the history of the great naval warrior. There were no fine riddles of the human heart to read,

no theories to propound, no hidden causes to develop, no remote consequences to predict. The character of the hero lay on the surface. The exploits were brilliant and picturesque. The necessity of adhering to the real course of events saved Mr. Southey from those faults which deform the original plan of almost every one of his poems, and which even his innumerable beauties of detail scarcely redeem. The subject did not require the exercise of those reasoning powers the want of which is the blemish of his prose. It would not be easy to find, in all literary history, an instance of a more exact hit between wind and water. John Wesley and the Peninsular War were subjects of a very different kind, subjects which required all the qualities of a philosophic historian. In Mr. Southey's works on these subjects, he has, on the whole, failed. Yet there are charming specimens of the art of narration in both of them. The Life of Wesley will probably live. Defective as it is, it contains the only popular account of a most remarkable moral revolution, and of a man whose eloquence and logical acuteness might have made him eminent in literature, whose genius for government was not inferior to that of Richelieu, and who, whatever his errors may have been, devoted all his powers, in defiance of obloquy and derision, to what he sincerely considered as the highest good of his species. The History of the Peninsular War is already dead: indeed, the second volume was dead-born. The glory of producing an imperishable record of that great conflict seems to be reserved for Colonel Napier.

The Book of the Church contains some stories very prettily told. The rest is mere rubbish. The adventure was manifestly one which could be achieved only by a profound thinker, and one in which even a profound thinker might have failed, unless his passions had been kept under strict control. But in all those works in which Mr. Southey has completely abandoned narration, and has undertaken to argue moral and political ques-

tions, his failure has been complete and ignominious. On such occasions his writings are rescued from utter contempt and derision solely by the beauty and purity of the English. We find, we confess, so great a charm in Mr. Southey's style that, even when he writes nonsense, we generally read it with pleasure, except indeed when he tries to be droll. A more insufferable jester never existed. He very often attempts to be humorous, and yet we do not remember a single occasion on which he has succeeded farther than to be quaintly and flippantly dull. In one of his works he tells us that Bishop Sprat was very properly so called, inasmuch as he was a very small poet. And in the book now before us he cannot quote Francis Bugg, the renegade Quaker, without a remark on his unsavory name. A wise man might talk folly like this by his own fireside; but that any human being, after having made such a joke, should write it down, and copy it out, and transmit it to the printer, and correct the proof-sheets, and send it forth into the world, is enough to make us ashamed of our species.

The extraordinary bitterness of spirit which Mr. Southey manifests towards his opponents is, no doubt, in a great measure to be attributed to the manner in which he forms his opinions. Differences of taste, it has often been remarked, produce greater exasperation than differences on points of science. But this is not all. A peculiar austerity marks almost all Mr. Southey's judgments of men and actions. We are far from blaming him for fixing on a high standard of morals, and for applying that standard to every case. But rigor ought to be accompanied by discernment; and of discernment Mr. Southey seems to be utterly destitute. His mode of judging is monkish. It is exactly what we should expect from a stern old Benedictine, who had been preserved from many ordinary frailties by the restraints of his situation. No man out of a cloister ever wrote about love, for example, so coldly and at the same time so

grossly. His descriptions of it are just what we should hear from a recluse who knew the passion only from the details of the confessional. Almost all his heroes make love either like Seraphim or like cattle. He seems to have no notion of anything between the Platonic passion of the Glendover who gazes with rapture on his mistress's leprosy, and the brutal appetite of Arvalan and Roderick. In Roderick, indeed, the two characters are united. He is first all clay, and then all spirit. He goes forth a Tarquin, and comes back too ethereal to be married. The only love scene, as far as we can recollect, in Madoc, consists of the delicate attentions which a savage, who has drunk too much of the Prince's excellent metheglin, offers to Goervyl. It would be the labor of a week to find, in all the vast mass of Mr. Southey's poetry, a single passage indicating any sympathy with those feelings which have consecrated the shades of Vaucluse and the rocks of Meillerie.

Indeed, if we except some very pleasing images of paternal tenderness and filial duty, there is scarcely anything soft or humane in Mr. Southey's poetry. What theologians call the spiritual sins are his cardinal virtues, hatred, pride, and the insatiable thirst of vengeance. These passions he disguises under the name of duties; he purifies them from the alloy of vulgar interests; he ennobles them by uniting them with energy, fortitude, and a severe sanctity of manners; and he then holds them up to the admiration of mankind. This is the spirit of Thalaba, of Ladurlad, of Adosinda, of Roderick after his conversion. It is the spirit which, in all his writings, Mr. Southey appears to affect. "I do well to be angry," seems to be the predominant feeling of his mind. Almost the only mark of charity which he vouchsafes to his opponents is to pray for their reformation; and this he does in terms not unlike those in which we can imagine a Portuguese priest interceding with Heaven for a Jew, delivered over to the secular arm after a relapse.

We have always heard, and fully believe, that Mr. Southey is a very amiable and humane man; nor do we intend to apply to him personally any of the remarks which we have made on the spirit of his writings. Such are the caprices of human nature. Even Uncle Toby troubled himself very little about the French grenadiers who fell on the glacis of Namur. And Mr. Southey, when he takes up his pen, changes his nature as much as Captain Shandy, when he girt on his sword. The only opponents to whom the Laureate gives quarter are those in whom he finds something of his own character reflected. He seems to have an instinctive antipathy for calm, moderate men, for men who shun extremes, and who render reasons. He has treated Mr. Owen of Lanark, for example, with infinitely more respect than he has shown to Mr. Hallam or to Dr. Lingard; and this for no reason that we can discover, except that Mr. Owen is more unreasonably and hopelessly in the wrong than any speculator of our time.

Mr. Southey's political system is just what we might expect from a man who regards politics, not as matter of science, but as matter of taste and feeling. All his schemes of government have been inconsistent with themselves. In his youth he was a republican; yet, as he tells us in his preface to these Colloquies, he was even then opposed to the Catholic Claims. He is now a violent Ultra-Tory. Yet, while he maintains, with vehemence approaching to ferocity, all the sterner and harsher parts of the Ultra-Tory theory of government, the baser and dirtier part of that theory disgusts him. Exclusion, persecution, severe punishments for libellers and demagogues, proscriptions, massacres, civil war, if necessary, rather than any concession to a discontented people; these are the measures which he seems inclined to recommend. A severe and gloomy tyranny, crushing opposition, silencing remonstrance, drilling the minds of the people into unreasoning obedience, has in it something

of grandeur which delights his imagination. But there is nothing fine in the shabby tricks and jobs of office; and Mr. Southey, accordingly, has no toleration for them. When a Jacobin, he did not perceive that his system led logically, and would have led practically, to the removal of religious distinctions. He now commits a similar error. He renounces the abject and paltry part of the creed of his party, without perceiving that it is also an essential part of that creed. He would have tyranny and purity together; though the most superficial observation might have shown him that there can be no tyranny without corruption.

It is high time, however, that we should proceed to the consideration of the work which is our more immediate subject, and which, indeed, illustrates in almost every page our general remarks on Mr. Southey's writings. In the preface, we are informed that the author, notwithstanding some statements to the contrary, was always opposed to the Catholic Claims. We fully believe this; both because we are sure that Mr. Southey is incapable of publishing a deliberate falsehood, and because his assertion is in itself probable. We should have expected that, even in his wildest paroxysms of democratic enthusiasm, Mr. Southey would have felt no wish to see a simple remedy applied to a great practical evil. We should have expected that the only measure which all the great statesmen of two generations have agreed with each other in supporting would be the only measure which Mr. Southey would have agreed with himself in opposing. He has passed from one extreme of political opinion to another, as Satan in Milton went round the globe, contriving constantly to "ride with darkness." Wherever the thickest shadow of the night may at any moment chance to fall, there is Mr. Southey. It is not everybody who could have so dexterously avoided blundering on the daylight in the course of a journey to the antipodes.

Mr. Southey has not been fortunate in the plan of any of his fictitious narratives. But he has never failed so conspicuously as in the work before us; except, indeed, in the wretched Vision of Judgment. In November, 1817, it seems the Laureate was sitting over his newspaper, and meditating about the death of the Princess Charlotte. An elderly person of very dignified aspect makes his appearance, announces himself as a stranger from a distant country, and apologizes very politely for not having provided himself with letters of introduction. Mr. Southey supposes his visitor to be some American gentleman who has come to see the lakes and the lake-poets, and accordingly proceeds to perform, with that grace, which only long practice can give, all the duties which authors owe to starers. He assures his guest that some of the most agreeable visits which he has received have been from Americans, and that he knows men among them whose talents and virtues would do honor to any country. In passing we may observe, to the honor of Mr. Southey, that, though he evidently has no liking for the American institutions, he never speaks of the people of the United States with that pitiful affectation of contempt by which some members of his party have done more than wars or tariffs can do to excite mutual enmity between two communities formed for mutual friendship. Great as the faults of his mind are, paltry spite like this has no place in it. Indeed, it is scarcely conceivable that a man of his sensibility and his imagination should look without pleasure and national pride on the vigorous and splendid youth of a great people, whose veins are filled with our blood, whose minds are nourished with our literature, and on whom is entailed the rich inheritance of our civilization, our freedom, and our glory.

But we must return to Mr. Southey's study at Keswick. The visitor informs the hospitable poet that he is not an American but a spirit. Mr. Southey, with more

frankness than civility, tells him that he is a very queer one. The stranger holds out his hand. It has neither weight nor substance. Mr. Southey upon this becomes more serious; his hair stands on end; and he adjures the spectre to tell him what he is, and why he comes. The ghost turns out to be Sir Thomas More. The traces of martyrdom, it seems, are worn in the other world, as stars and ribbons are worn in this. Sir Thomas shows the poet a red streak round his neck, brighter than a ruby, and informs him that Cranmer wears a suit of flames in paradise, the right-hand glove, we suppose, of peculiar brilliancy.

Sir Thomas pays but a short visit on this occasion, but promises to cultivate the new acquaintance which he has formed, and, after begging that his visit may be kept secret from Mrs. Southey, vanishes into air.

The rest of the book consists of conversations between Mr. Southey and the spirit about trade, currency, Catholic emancipation, periodical literature, female nunneries, butchers, snuff, book-stalls, and a hundred other subjects. Mr. Southey very hospitably takes an opportunity to escort the ghost round the lakes, and directs his attention to the most beautiful points of view. Why a spirit was to be evoked for the purpose of talking over such matters and seeing such sights, why the vicar of the parish, a blue-stocking from London, or an American, such as Mr. Southey at first supposed the aerial visitor to be, might not have done as well, we are unable to conceive. Sir Thomas tells Mr. Southey nothing about future events, and indeed absolutely disclaims the gift of prescience. He has learned to talk modern English. He has read all the new publications, and loves a jest as well as when he jested with the executioner, though we cannot say that the quality of his wit has materially improved in Paradise. His powers of reasoning, too, are by no means in as great vigor as when he sat on the woolsack; and though he boasts that he is "divested of

all those passions which cloud the intellects and warp the understandings of men," we think him, we must confess, far less stoical than formerly. As to revelations, he tells Mr. Southey at the outset to expect none from him. The Laureate expresses some doubts, which assuredly will not raise him in the opinion of our modern millennarians, as to the divine authority of the Apocalypse. But the ghost preserves an impenetrable silence. As far as we remember, only one hint about the employment of disembodied spirits escapes him. He encourages Mr. Southey to hope that there is a Paradise Press, at which all the valuable publications of Mr. Murray and Mr. Colburn are reprinted as regularly as at Philadelphia; and delicately insinuates that Thalaba and the Curse of Kehama are among the number. What a contrast does this absurd fiction present to those charming narratives which Plato and Cicero prefixed to their dialogues! What cost in machinery, yet what poverty of effect! A ghost brought in to say what any man might have said! The glorified spirit of a great statesman and philosopher dawdling, like a bilious old nabob at a watering-place, over quarterly reviews and novels, dropping in to pay long calls, making excursions in search of the picturesque! The scene of St. George and St. Dennis in the Pucelle is hardly more ridiculous. We know what Voltaire meant. Nobody, however, can suppose that Mr. Southey means to make game of the mysteries of a higher state of existence. The fact is that, in the work before us, in the Vision of Judgment, and in some of his other pieces, his mode of treating the most solemn subjects differs from that of open scoffers only as the extravagant representations of sacred persons and things in some grotesque Italian paintings differ from the caricatures which Carlile exposes in the front of his shop. We interpret the particular act by the general character. What in the window of a convicted blasphemer we call blasphemous we call only absurd and ill judged in an altar-piece.

We now come to the conversations which pass between Mr. Southey and Sir Thomas More, or rather between two Southeys, equally eloquent, equally angry, equally unreasonable, and equally given to talking about what they do not understand.[1] Perhaps we could not select a better instance of the spirit which pervades the whole book than the passages in which Mr. Southey gives his opinion of the manufacturing system. There is nothing which he hates so bitterly. It is, according to him, a system more tyrannical than that of the feudal ages, a system of actual servitude, a system which destroys the bodies and degrades the minds of those who are engaged in it. He expresses a hope that the competition of other nations may drive us out of the field; that our foreign trade may decline; and that we may thus enjoy a restoration of national sanity and strength. But he seems to think that the extermination of the whole manufacturing population would be a blessing, if the evil could be removed in no other way.

Mr. Southey does not bring forward a single fact in support of these views; and, as it seems to us, there are facts which lead to a very different conclusion. In the first place, the poor-rate is very decidedly lower in the manufacturing than in the agricultural districts. If Mr. Southey will look over the parliamentary returns on this subject, he will find that the amount of parochial relief required by the laborers in the different counties of England is almost exactly in inverse proportion to the degree in which the manufacturing system has been introduced into those counties. The returns for the years ending in March, 1825, and in March, 1828, are now before us. In the former year we find the poor-rate highest in Sussex, about twenty shillings to every inhabitant. Then come Buckinghamshire, Essex, Suffolk, Bedfordshire, Huntingdonshire, Kent, and Norfolk. In all these the

[1] A passage in which some expressions used by Mr. Southey were misrepresented, certainly without any unfair intention, has been here omitted.

rate is above fifteen shillings a head. We will not go through the whole. Even in Westmoreland and the North Riding of Yorkshire, the rate is at more than eight shillings. In Cumberland and Monmouthshire, the most fortunate of all the agricultural districts, it is at six shillings. But in the West Riding of Yorkshire, it is as low as five shillings; and when we come to Lancashire, we find it at four shillings, one fifth of what it is in Sussex. The returns of the year ending in March, 1828, are a little, and but a little, more unfavorable to the manufacturing districts. Lancashire, even in that season of distress, required a smaller poor-rate than any other district, and little more than one fourth of the poor-rate raised in Sussex. Cumberland alone, of the agricultural districts, was as well off as the West Riding of Yorkshire. These facts seem to indicate that the manufacturer is both in a more comfortable and in a less dependent situation than the agricultural laborer.

As to the effect of the manufacturing system on the bodily health, we must beg leave to estimate it by a standard far too low and vulgar for a mind so imaginative as that of Mr. Southey, the proportion of births and deaths. We know that, during the growth of this atrocious system, this new misery, to use the phrases of Mr. Southey, this new enormity, this birth of a portentous age, this pest which no man can approve whose heart is not seared or whose understanding has not been darkened, there has been a great diminution of mortality, and that this diminution has been greater in the manufacturing towns than anywhere else. The mortality still is, as it always was, greater in towns than in the country. But the difference has diminished in an extraordinary degree. There is the best reason to believe that the annual mortality of Manchester, about the middle of the last century, was one in twenty-eight. It is now reckoned at one in forty-five. In Glasgow and Leeds a similar improvement has taken place. Nay, the rate of mor-

tality in those three great capitals of the manufacturing districts is now considerably less than it was, fifty years ago, over England and Wales taken together, open country and all. We might with some plausibility maintain that the people live longer because they are better fed, better lodged, better clothed, and better attended in sickness, and that these improvements are owing to that increase of national wealth which the manufacturing system has produced.

Much more might be said on this subject. But to what end? It is not from bills of mortality and statistical tables that Mr. Southey has learned his political creed. He cannot stoop to study the history of the system which he abuses, to strike the balance between the good and evil which it has produced, to compare district with district, or generation with generation. We will give his own reason for his opinion, the only reason which he gives for it, in his own words: —

"We remained awhile in silence looking upon the assemblage of dwellings below. Here, and in the adjoining hamlet of Millbeck, the effects of manufactures and of agriculture may be seen and compared. The old cottages are such as the poet and the painter equally delight in beholding. Substantially built of the native stone without mortar, dirtied with no white lime, and their long low roofs covered with slate, if they had been raised by the magic of some indigenous Amphion's music, the materials could not have adjusted themselves more beautifully in accord with the surrounding scene; and time has still further harmonized them with weather-stains, lichens, and moss, short grasses, and short fern, and stone-plants of various kinds. The ornamented chimneys, round or square, less adorned than those which, like little turrets, crest the houses of the Portuguese peasantry; and yet not less happily suited to their place, the edge of clipt box beneath the windows, the rose-bushes beside the door, the little patch of flower-ground, with its tall hollyhocks in front; the garden beside, the bee-hives, and the orchard with its bank of daffodils and snow-drops, the earliest and the profusest in these parts, indicate in the owners some

portion of ease and leisure, some regard to neatness and comfort, some sense of natural, and innocent, and healthful enjoyment. The new cottages of the manufacturers are upon the manufacturing pattern — naked, and in a row.

"'How is it,' said I, 'that everything which is connected with manufactures presents such features of unqualified deformity? From the largest of Mammon's temples down to the poorest hovel in which his helotry are stalled, these edifices have all one character. Time will not mellow them; nature will neither clothe nor conceal them; and they will remain always as offensive to the eye as to the mind.'"

Here is wisdom. Here are the principles on which nations are to be governed. Rosebushes and poor-rates, — rather than steam-engines and independence. Mortality and cottages with weather-stains, rather than health and long life with edifices which time cannot mellow. We are told that our age has invented atrocities beyond the imagination of our fathers; that society has been brought into a state, compared with which extermination would be a blessing; and all because the dwellings of cotton-spinners are naked and rectangular. Mr. Southey has found out a way, he tells us, in which the effects of manufactures and agriculture may be compared. And what is this way? To stand on a hill, to look at a cottage and a factory, and to see which is the prettier. Does Mr. Southey think that the body of the English peasantry live, or ever lived, in substantial or ornamented cottages, with box-hedges, flower gardens, beehives, and orchards? If not, what is his parallel worth? We despise those mock philosophers, who think that they serve the cause of science by depreciating literature and the fine arts. But if anything could excuse their narrowness of mind, it would be such a book as this. It is not strange that, when one enthusiast makes the picturesque the test of political good, another should feel inclined to proscribe altogether the pleasures of taste and imagination.

Thus it is that Mr. Southey reasons about matters with

which he thinks himself perfectly conversant. We cannot, therefore, be surprised to find that he commits extraordinary blunders when he writes on points of which he acknowledges himself to be ignorant. He confesses that he is not versed in political economy, and that he has neither liking nor aptitude for it; and he then proceeds to read the public a lecture concerning it which fully bears out his confession.

"All wealth," says Sir Thomas More, "in former times was tangible. It consisted in land, money, or chattels, which were either of real or conventional value."

Montesinos, as Mr. Southey somewhat affectedly calls himself, answers thus: —

"Jewels, for example, and pictures, as in Holland, where indeed at one time tulip bulbs answered the same purpose."

"That bubble," says Sir Thomas, "was one of those contagious insanities to which communities are subject. All wealth was real, till the extent of commerce rendered a paper currency necessary; which differed from precious stones and pictures in this important point, that there was no limit to its production."

"We regard it," says Montesinos, "as the representative of real wealth; and, therefore, limited always to the amount of what it represents."

"Pursue that notion," answers the ghost, "and you will be in the dark presently. Your provincial bank-notes, which constitute almost wholly the circulating medium of certain districts, pass current to-day. To-morrow, tidings may come that the house which issued them has stopped payment, and what do they represent then? You will find them the shadow of a shade."

We scarcely know at which end to begin to disentangle this knot of absurdities. We might ask, why it should be a greater proof of insanity in men to set a high value on rare tulips than on rare stones, which are neither more useful nor more beautiful? We might ask how it can

be said that there is no limit to the production of paper money, when a man is hanged if he issues any in the name of another, and is forced to cash what he issues in his own? But Mr. Southey's error lies deeper still. "All wealth," says he, "was tangible and real till paper currency was introduced." Now, was there ever, since men emerged from a state of utter barbarism, an age in which there were no debts? Is not a debt, while the solvency of the debtor is undoubted, always reckoned as part of the wealth of the creditor? Yet is it tangible and real wealth? Does it cease to be wealth, because there is the security of a written acknowledgment for it? And what else is paper currency? Did Mr. Southey ever read a bank-note? If he did, he would see that it is a written acknowledgment of a debt, and a promise to pay that debt. The promise may be violated: the debt may remain unpaid: those to whom it was due may suffer: but this is a risk not confined to cases of paper currency: it is a risk inseparable from the relation of debtor and creditor. Every man who sells goods for anything but ready money runs the risk of finding that what he considered as part of his wealth one day is nothing at all the next day. Mr. Southey refers to the picture galleries of Holland. The pictures were undoubtedly real and tangible possessions. But surely it might happen that a burgomaster might owe a picture dealer a thousand guilders for a Teniers. What in this case corresponds to our paper money is not the picture, which is tangible, but the claim of the picture dealer on his customer for the price of the picture; and this claim is not tangible. Now, would not the picture dealer consider this claim as part of his wealth? Would not a tradesman who knew of the claim give credit to the picture dealer the more readily on account of the claim? The burgomaster might be ruined. If so, would not those consequences follow which, as Mr. Southey tells us, were never heard of till paper money came into use? Yesterday this claim

was worth a thousand guilders. To-day what is it? The shadow of a shade.

It is true that, the more readily claims of this sort are transferred from hand to hand, the more extensive will be the injury produced by a single failure. The laws of all nations sanction, in certain cases, the transfer of rights not yet reduced into possession. Mr. Southey would scarcely wish, we should think, that all indorsements of bills and notes should be declared invalid. Yet even if this were done, the transfer of claims would imperceptibly take place, to a very great extent. When the baker trusts the butcher, for example, he is in fact, though not in form, trusting the butcher's customers. A man who owes large bills to tradesmen, and fails to pay them, almost always produces distress through a very wide circle of people with whom he never dealt.

In short, what Mr. Southey takes for a difference in kind is only a difference of form and degree. In every society men have claims on the property of others. In every society there is a possibility that some debtors may not be able to fulfil their obligations. In every society, therefore, there is wealth which is not tangible, and which may become the shadow of a shade.

Mr. Southey then proceeds to a dissertation on the national debt, which he considers in a new and most consolatory light, as a clear addition to the income of the country.

"You can understand," says Sir Thomas, "that it constitutes a great part of the national wealth."

"So large a part," answers Montesinos, "that the interest amounted, during the prosperous time of agriculture, to as much as the rental of all the land in Great Britain; and at present to the rental of all lands, all houses, and all other fixed property put together."

The Ghost and the Laureate agree that it is very desirable that there should be so secure and advantageous a deposit for wealth as the funds afford. Sir Thomas then proceeds: —

"Another and far more momentous benefit must not be overlooked; the expenditure of an annual interest, equalling, as you have stated, the present rental of all fixed property."

"That expenditure," quoth Montesinos, "gives employment to half the industry in the kingdom, and feeds half the mouths. Take, indeed, the weight of the national debt from this great and complicated social machine, and the wheels must stop."

From this passage we should have been inclined to think that Mr. Southey supposes the dividends to be a free gift periodically sent down from heaven to the fundholders, as quails and manna were sent to the Israelites; were it not that he has vouchsafed, in the following question and answer, to give the public some information which, we believe, was very little needed.

"Whence comes the interest?" says Sir Thomas.

"It is raised," answers Montesinos, "by taxation."

Now, has Mr. Southey ever considered what would be done with this sum if it were not paid as interest to the national creditor? If he would think over this matter for a short time, we suspect that the "momentous benefit" of which he talks would appear to him to shrink strangely in amount. A fundholder, we will suppose, spends dividends amounting to five hundred pounds a year; and his ten nearest neighbors pay fifty pounds each to the tax-gatherer, for the purpose of discharging the interest of the national debt. If the debt were wiped out, a measure, be it understood, which we by no means recommend, the fundholder would cease to spend his five hundred pounds a year. He would no longer give employment to industry, or put food into the mouths of laborers. This Mr. Southey thinks a fearful evil. But is there no mitigating circumstance? Each of the ten neighbors of our fundholder has fifty pounds a year more than formerly. Each of them will, as it seems to our feeble understandings, employ more industry and feed

more mouths than formerly. The sum is exactly the same. It is in different hands. But on what grounds does Mr. Southey call upon us to believe that it is in the hands of men who will spend it less liberally or less judiciously? He seems to think that nobody but a fund-holder can employ the poor; that, if a tax is remitted, those who formerly used to pay it proceed immediately to dig holes in the earth, and to bury the sum which the government had been accustomed to take; that no money can set industry in motion till such money has been taken by the tax-gatherer out of one man's pocket and put into another man's pocket. We really wish that Mr. Southey would try to prove this principle, which is indeed the foundation of his whole theory of finance: for we think it right to hint to him that our hard-hearted and unimaginative generation will expect some more satisfactory reason than the only one with which he has yet favored it, namely, a similitude touching evaporation and dew.

Both the theory and the illustration, indeed, are old friends of ours. In every season of distress which we can remember, Mr. Southey has been proclaiming that it is not from economy, but from increased taxation, that the country must expect relief; and he still, we find, places the undoubting faith of a political Diafoirus, in his

"Resignare, repurgare, et reclysterizare."

"A people," he tells us, "may be too rich, but a government cannot be so."

"A state," says he, "cannot have more wealth at its command than may be employed for the general good, a liberal expenditure in national works being one of the surest means of promoting national prosperity; and the benefit being still more obvious, of an expenditure directed to the purposes of national improvement. But a people may be too rich."

We fully admit that a state cannot have at its com-

mand more wealth than may be employed for the general good. But neither can individuals, or bodies of individuals, have at their command more wealth than may be employed for the general good. If there be no limit to the sum which may be usefully laid out in public works and national improvement, then wealth, whether in the hands of private men or of the government, may always, if the possessors choose to spend it usefully, be usefully spent. The only ground, therefore, on which Mr. Southey can possibly maintain that a government cannot be too rich, but that a people may be too rich, must be this, that governments are more likely to spend their money on good objects than private individuals. But what is useful expenditure? "A liberal expenditure in national works," says Mr. Southey, "is one of the surest means for promoting national prosperity." What does he mean by national prosperity? Does he mean the wealth of the state? If so, his reasoning runs thus: The more wealth a state has the better; for the more wealth a state has the more wealth it will have. This is surely something like that fallacy which is ungallantly termed a lady's reason. If by national prosperity he means the wealth of the people, of how gross a contradiction is Mr. Southey guilty. A people, he tells us, may be too rich: a government cannot: for a government can employ its riches in making the people richer. The wealth of the people is to be taken from them, because they have too much, and laid out in works, which will yield them more.

We are really at a loss to determine whether Mr. Southey's reason for recommending large taxation is that it will make the people rich, or that it will make them poor. But we are sure that, if his object is to make them rich, he takes the wrong course. There are two or three principles respecting public works, which, as an experience of vast extent proves, may be trusted in almost every case.

It scarcely ever happens that any private man or body

of men will invest property in a canal, a tunnel, or a bridge, but from an expectation that the outlay will be profitable to them. No work of this sort can be profitable to private speculators, unless the public be willing to pay for the use of it. The public will not pay of their own accord for what yields no profit or convenience to them. There is thus a direct and obvious connection between the motive which induces individuals to undertake such a work, and the utility of the work.

Can we find any such connection in the case of a public work executed by a government? If it is useful, are the individuals who rule the country richer? If it is useless, are they poorer? A public man may be solicitous for his credit. But is not he likely to gain more credit by an useless display of ostentatious architecture in a great town than by the best road or the best canal in some remote province? The fame of public works is a much less certain test of their utility than the amount of toll collected at them. In a corrupt age, there will be direct embezzlement. In the purest age, there will be abundance of jobbing. Never were the statesmen of any country more sensitive to public opinion, and more spotless in pecuniary transactions, than those who have of late governed England. Yet we have only to look at the buildings recently erected in London for a proof of our rule. In a bad age, the fate of the public is to be robbed outright. In a good age, it is merely to have the dearest and the worst of everything.

Buildings for state purposes the state must erect. And here we think that, in general, the state ought to stop. We firmly believe that five hundred thousand pounds subscribed by individuals for railroads or canals would produce more advantage to the public than five millions voted by Parliament for the same purpose. There are certain old saws about the master's eye and about everybody's business, in which we place very great faith.

There is, we have said, no consistency in Mr. Southey's political system. But if there be in his political system any leading principle, any one error which diverges more widely and variously than any other, it is that of which his theory about national works is a ramification. He conceives that the business of the magistrate is, not merely to see that the persons and property of the people are secure from attack, but that he ought to be a jack-of-all-trades, architect, engineer, schoolmaster, merchant, theologian, a Lady Bountiful in every parish, a Paul Pry in every house, spying, eavesdropping, relieving, admonishing, spending our money for us, and choosing our opinions for us. His principle is, if we understand it rightly, that no man can do anything so well for himself as his rulers, be they who they may, can do it for him, and that a government approaches nearer and nearer to perfection, in proportion as it interferes more and more with the habits and notions of individuals.

He seems to be fully convinced that it is in the power of government to relieve all the distresses under which the lower orders labor. Nay, he considers doubt on this subject as impious. We cannot refrain from quoting his argument on this subject. It is a perfect jewel of logic.

"'Many thousands in your metropolis,' says Sir Thomas More, 'rise every morning without knowing how they are to subsist during the day; as many of them, where they are to lay their heads at night. All men, even the vicious themselves, know that wickedness leads to misery: but many, even among the good and the wise, have yet to learn that misery is almost as often the cause of wickedness.'

"'There are many,' says Montesinos, 'who know this, but believe that it is not in the power of human institutions to prevent this misery. They see the effect, but regard the causes as inseparable from the condition of human nature.'

"'As surely as God is good,' replies Sir Thomas, 'so surely there is no such thing as necessary evil. For, by the religious mind, sickness, and pain, and death, are not to be accounted evils.'"

Now, if sickness, pain, and death, are not evils, we cannot understand why it should be an evil that thousands should rise without knowing how they are to subsist. The only evil of hunger is that it produces first pain, then sickness, and finally death. If it did not produce these, it would be no calamity. If these are not evils, it is no calamity. We will propose a very plain dilemma: either physical pain is an evil or it is not an evil. If it is an evil, then there is necessary evil in the universe; if it is not, why should the poor be delivered from it?

Mr. Southey entertains as exaggerated a notion of the wisdom of governments as of their power. He speaks with the greatest disgust of the respect now paid to public opinion. That opinion is, according to him, to be distrusted and dreaded; its usurpation ought to be vigorously resisted, and the practice of yielding to it is likely to ruin the country. To maintain police is, according to him, only one of the ends of government. The duties of a ruler are patriarchal and paternal. He ought to consider the moral discipline of the people as his first object, to establish a religion, to train the whole community in that religion, and to consider all dissenters as his own enemies.

"'Nothing,' says Sir Thomas, 'is more certain, than that religion is the basis upon which civil government rests; that from religion power derives its authority, laws their efficacy, and both their zeal and sanction; and it is necessary that this religion be established as for the security of the state, and for the welfare of the people, who would otherwise be moved to and fro with every wind of doctrine. A state is secure in proportion as the people are attached to its institutions; it is, therefore, the first and plainest rule of sound policy, that the people be trained up in the way they should go. The state that neglects this prepares its own destruction; and they who train them in any other way are undermining it. Nothing in abstract science can be more certain than these positions are.'

"'All of which,' answers Montesinos, 'are nevertheless denied by our professors of the arts Babblative and Scribblative: some in the audacity of evil designs, and others in the glorious assurance of impenetrable ignorance.'"

The greater part of the two volumes before us is merely an amplification of these paragraphs. What does Mr. Southey mean by saying that religion is demonstrably the basis of civil government? He cannot surely mean that men have no motives except those derived from religion for establishing and supporting civil government, that no temporal advantage is derived from civil government, that men would experience no temporal inconvenience from living in a state of anarchy? If he allows, as we think he must allow, that it is for the good of mankind in this world to have civil government, and that the great majority of mankind have always thought it for their good in this world to have civil government, we then have a basis for government quite distinct from religion. It is true that the Christian religion sanctions government, as it sanctions everything which promotes the happiness and virtue of our species. But we are at a loss to conceive in what sense religion can be said to be the basis of government, in which religion is not also the basis of the practices of eating, drinking, and lighting fires in cold weather. Nothing in history is more certain than that government has existed, has received some obedience, and has given some protection, in times in which it derived no support from religion, in times in which there was no religion that influenced the hearts and lives of men. It was not from dread of Tartarus, or from belief in the Elysian fields, that an Athenian wished to have some institutions which might keep Orestes from filching his cloak, or Midias from breaking his head. "It is from religion," says Mr. Southey, "that power derives its authority, and laws their efficacy." From what religion does our power over the Hindoos derive its authority, or the law in virtue of

which we hang Brahmins its efficacy? For thousands of years civil government has existed in almost every corner of the world, in ages of priestcraft, in ages of fanaticism, in ages of Epicurean indifference, in ages of enlightened piety. However pure or impure the faith of the people might be, whether they adored a beneficent or a malignant power, whether they thought the soul mortal or immortal, they have, as soon as they ceased to be absolute savages, found out their need of civil government, and instituted it accordingly. It is as universal as the practice of cookery. Yet, it is as certain, says Mr. Southey, as anything in abstract science, that government is founded on religion. We should like to know what notion Mr. Southey has of the demonstrations of abstract science. A very vague one, we suspect.

The proof proceeds. As religion is the basis of government, and as the state is secure in proportion as the people are attached to public institutions, it is therefore, says Mr. Southey, the first rule of policy, that the government should train the people in the way they should go; and it is plain that those who train them in any other way are undermining the state.

Now, it does not appear to us to be the first object that people should always believe in the established religion and be attached to the established government. A religion may be false. A government may be oppressive. And whatever support government gives to false religions, or religion to oppressive governments, we consider as a clear evil.

The maxim, that governments ought to train the people in the way in which they should go, sounds well. But is there any reason for believing that a government is more likely to lead the people in the right way than the people to fall into the right way of themselves? Have there not been governments which were blind leaders of the blind? Are there not still such governments? Can it be laid down as a general rule that the movement of

political and religious truth is rather downwards from the government to the people than upwards from the people to the government? These are questions which it is of importance to have clearly resolved. Mr. Southey declaims against public opinion, which is now, he tells us, usurping supreme power. Formerly, according to him, the laws governed; now public opinion governs. What are laws but expressions of the opinion of some class which has power over the rest of the community? By what was the world ever governed but by the opinion of some person or persons? By what else can it ever be governed? What are all systems, religious, political, or scientific, but opinions resting on evidence more or less satisfactory? The question is not between human opinion and some higher and more certain mode of arriving at truth, but between opinion and opinion, between the opinions of one man and another, or of one class and another, or of one generation and another. Public opinion is not infallible; but can Mr. Southey construct any institutions which shall secure to us the guidance of an infallible opinion? Can Mr. Southey select any family, any profession, any class, in short, distinguished by any plain badge from the rest of the community, whose opinion is more likely to be just than this much abused public opinion? Would he choose the peers, for example? Or the two hundred tallest men in the country? Or the poor Knights of Windsor? Or children who are born with cauls? Or the seventh sons of seventh sons? We cannot suppose that he would recommend popular election; for that is merely an appeal to public opinion. And to say that society ought to be governed by the opinion of the wisest and best, though true, is useless. Whose opinion is to decide who are the wisest and best?

Mr. Southey and many other respectable people seem to think that, when they have once proved the moral and religious training of the people to be a most important object, it follows, of course, that it is an object which the

government ought to pursue. They forget that we have to consider, not merely the goodness of the end, but also the fitness of the means. Neither in the natural nor in the political body have all members the same office. There is surely no contradiction in saying that a certain section of the community may be quite competent to protect the persons and property of the rest, yet quite unfit to direct our opinions, or to superintend our private habits.

So strong is the interest of a ruler to protect his subjects against all depredations and outrages except his own, so clear and simple are the means by which this end is to be effected, that men are probably better off under the worst governments in the world than they would be in a state of anarchy. Even when the appointment of magistrates has been left to chance, as in the Italian Republics, things have gone on far better than if there had been no magistrates at all, and if every man had done what seemed right in his own eyes. But we see no reason for thinking that the opinions of the magistrate on speculative questions are more likely to be right than those of any other man. None of the modes by which a magistrate is appointed, popular election, the accident of the lot, or the accident of birth, affords, as far as we can perceive, much security for his being wiser than any of his neighbors. The chance of his being wiser than all his neighbors together is still smaller. Now, we cannot understand how it can be laid down that it is the duty and the right of one class to direct the opinions of another, unless it can be proved that the former class is more likely to form just opinions than the latter.

The duties of government would be, as Mr. Southey says that they are, paternal if a government were necessarily as much superior in wisdom to a people as the most foolish father, for a time, is to the most intelligent child, and if a government loved a people as fathers generally love their children. But there is no reason to

believe that a government will have either the paternal warmth of affection or the paternal superiority of intellect. Mr. Southey might as well say that the duties of the shoemaker are paternal, and that it is an usurpation in any man not of the craft to say that his shoes are bad and to insist on having better. The division of labor would be no blessing, if those by whom a thing is done were to pay no attention to the opinion of those for whom it is done. The shoemaker, in the Relapse, tells Lord Foppington that His Lordship is mistaken in supposing that his shoe pinches. "It does not pinch; it cannot pinch; I know my business; and I never made a better shoe." This is the way in which Mr. Southey would have a government treat a people who usurp the privilege of thinking. Nay, the shoemaker of Vanbrugh has the advantage in the comparison. He contented himself with regulating his customer's shoes, about which he had peculiar means of information, and did not presume to dictate about the coat and hat. But Mr. Southey would have the rulers of a country prescribe opinions to the people, not only about politics, but about matters concerning which a government has no peculiar sources of information, and concerning which any man in the streets may know as much and think as justly as the king, namely, religion and morals.

Men are never so likely to settle a question rightly as when they discuss it freely. A government can interfere in discussion only by making it less free than it would otherwise be. Men are most likely to form just opinions when they have no other wish than to know the truth, and are exempt from all influence, either of hope or fear. Government, as government, can bring nothing but the influence of hopes and fears to support its doctrines. It carries on controversy, not with reasons, but with threats and bribes. If it employs reasons, it does so, not in virtue of any powers which belong to it as a government. Thus, instead of a contest between argument and argu-

ment, we have a contest between argument and force. Instead of a contest in which truth, from the natural constitution of the human mind, has a decided advantage over falsehood, we have a contest in which truth can be victorious only by accident.

And what, after all, is the security which this training gives to governments? Mr. Southey would scarcely propose that discussion should be more effectually shackled, that public opinion should be more strictly disciplined into conformity with established institutions, than in Spain and Italy. Yet we know that the restraints which exist in Spain and Italy have not prevented atheism from spreading among the educated classes, and especially among those whose office it is to minister at the altars of God. All our readers know how, at the time of the French Revolution, priest after priest came forward to declare that his doctrine, his ministry, his whole life, had been a lie, a mummery during which he could scarcely compose his countenance sufficiently to carry on the imposture. This was the case of a false, or at least of a grossly corrupted religion. Let us take, then, the case of all others most favorable to Mr. Southey's argument. Let us take that form of religion which he holds to be the purest, the system of the Arminian part of the Church of England. Let us take the form of government which he most admires and regrets, the government of England in the time of Charles the First. Would he wish to see a closer connection between Church and State than then existed? Would he wish for more powerful ecclesiastical tribunals? for a more zealous king? for a more active primate? Would he wish to see a more complete monopoly of public instruction given to the Established Church? Could any government do more to train the people in the way in which he would have them go? And in what did all this training end? The Report of the state of the Province of Canterbury, delivered by Laud to his master at the close of 1639, represents the Church of England

as in the highest and most palmy state.ystem, that the had the government pursued that polic reign of the Southey wishes to see revived that there ns ended in the least appearance of dissent. Most of stated that all was well among their flocks. ing to a eight persons in the diocese of Peterborough had, or, in refractory to the church, but had made ample subs which In Norfolk and Suffolk all whom there had been s and to suspect had made profession of conformity, and rs peared to observe it strictly. It is confessed that they was a little difficulty in bringing some of the vulgar s Suffolk to take the sacrament at the rails in the chancel. This was the only open instance of non-conformity which the vigilant eye of Laud could detect in all the dioceses of his twenty-one suffragans, on the very eve of a revolution in which primate, and church, and monarch, and monarchy were to perish together.

At which time would Mr. Southey pronounce the constitution more secure; in 1639, when Laud presented this report to Charles; or now, when thousands of meetings openly collect millions of dissenters, when designs against the tithes are openly avowed, when books attacking not only the Establishment, but the first principles of Christianity, are openly sold in the streets? The signs of discontent, he tells us, are stronger in England now than in France when the States General met: and hence he would have us infer that a revolution like that of France may be at hand. Does he not know that the danger of states is to be estimated, not by what breaks out of the public mind, but by what stays in it? Can he conceive anything more terrible than the situation of a government which rules without apprehension over a people of hypocrites, which is flattered by the press and cursed in the inner chambers, which exults in the attachment and obedience of its subjects, and knows not that those subjects are leagued against it in a freemasonry of hatred, the sign of which is every day conveyed in the

ment, we have ousand eyes, the pressure of ten thousand Instead of a co tone of ten thousand voices? Profound stitution of a policy! Instead of curing the disease, to over falsehoe symptoms by which alone its nature can victorious! To leave the serpent his deadly sting, and

And him only of his warning rattle!

gives to the people whom Charles had so assiduously pose d in the good way had rewarded his paternal care that utting off his head, a new kind of training came into fashion. Another government arose which, like the Sormer, considered religion as its surest basis, and the religious discipline of the people as its first duty. Sanguinary laws were enacted against libertinism; profane pictures were burned; drapery was put on indecorous statues; the theatres were shut up; fast days were numerous; and the Parliament resolved that no person should be admitted into any public employment, unless the House should be first satisfied of his vital godliness. We know what was the end of this training. We know that it ended in impiety, in filthy and heartless sensuality, in the dissolution of all ties of honor and morality. We know that at this very day scriptural phrases, scriptural names, perhaps some scriptural doctrines, excite disgust and ridicule, solely because they are associated with the austerity of that period.

Thus has the experiment of training the people in established forms of religion been twice tried in England on a large scale, once by Charles and Laud, and once by the Puritans. The High Tories of our time still entertain many of the feelings and opinions of Charles and Laud, though in a mitigated form; nor is it difficult to see that the heirs of the Puritans are still amongst us. It would be desirable that each of these parties should remember how little advantage or honor it formerly derived from the closest alliance with power, that it fell by the support of rulers and rose by their opposition, that of the two systems that in which the people were at any time drilled

was always at that time the unpopular system, that the training of the High Church ended in the reign of the Puritans, and that the training of the Puritans ended in the reign of the harlots.

This was quite natural. Nothing is so galling to a people not broken in from the birth as a paternal, or, in other words, a meddling government, a government which tells them what to read, and say, and eat, and drink, and wear. Our fathers could not bear it two hundred years ago; and we are not more patient than they. Mr. Southey thinks that the yoke of the church is dropping off because it is loose. We feel convinced that it is borne only because it is easy, and that, in the instant in which an attempt is made to tighten it, it will be flung away. It will be neither the first nor the strongest yoke that has been broken asunder and trampled under foot in the day of the vengeance of England.

How far Mr. Southey would have the government carry its measures for training the people in the doctrines of the church, we are unable to discover. In one passage Sir Thomas More asks with great vehemence, —

"Is it possible that your laws should suffer the unbelievers to exist as a party? Vetitum est adeo sceleris nihil?"

Montesinos answers: "They avow themselves in defiance of the laws. The fashionable doctrine which the press at this time maintains is, that this is a matter in which the laws ought not to interfere, every man having a right, both to form what opinion he pleases upon religious subjects, and to promulgate that opinion."

It is clear, therefore, that Mr. Southey would not give full and perfect toleration to infidelity. In another passage, however, he observes with some truth, though too sweepingly, that "any degree of intolerance short of that full extent which the Papal Church exercises where it has the power, acts upon the opinions which it is intended to suppress, like pruning upon vigorous plants; they grow

the stronger for it." These two passages, put together, would lead us to the conclusion that, in Mr. Southey's opinion, the utmost severity ever employed by the Roman Catholic Church in the days of its greatest power ought to be employed against unbelievers in England; in plain words, that Carlile and his shopmen ought to be burned in Smithfield, and that every person who, when called upon, should decline to make a solemn profession of Christianity ought to suffer the same fate. We do not, however, believe that Mr. Southey would recommend such a course, though his language would, according to all the rules of logic, justify us in supposing this to be his meaning. His opinions form no system at all. He never sees, at one glance, more of a question than will furnish matter for one flowing and well-turned sentence; so that it would be the height of unfairness to charge him personally with holding a doctrine, merely because that doctrine is deducible, though by the closest and most accurate reasoning, from the premises which he has laid down. We are, therefore, left completely in the dark as to Mr. Southey's opinions about toleration. Immediately after censuring the government for not punishing infidels, he proceeds to discuss the question of the Catholic disabilities, now, thank God, removed, and defends them on the ground that the Catholic doctrines tend to persecution, and that the Catholics persecuted when they had power.

"They must persecute," says he, "if they believe their own creed, for conscience-sake; and if they do not believe it, they must persecute for policy; because it is only by intolerance that so corrupt and injurious a system can be upheld."

That unbelievers should not be persecuted is an instance of national depravity at which the glorified spirits stand aghast. Yet a sect of Christians is to be excluded from power, because those who formerly held the same opinions were guilty of persecution. We have said that we do not

very well know what Mr. Southey's opinion about toleration is. But, on the whole, we take it to be this, that everybody is to tolerate him, and that he is to tolerate nobody.

We will not be deterred by any fear of misrepresentation from expressing our hearty approbation of the mild, wise, and eminently Christian manner in which the Church and the Government have lately acted with respect to blasphemous publications. We praise them for not having thought it necessary to encircle a religion pure, merciful, and philosophical, a religion to the evidence of which the highest intellects have yielded, with the defences of a false and bloody superstition. The ark of God was never taken till it was surrounded by the arms of earthly defenders. In captivity, its sanctity was sufficient to vindicate it from insult, and to lay the hostile fiend prostrate on the threshold of his own temple. The real security of Christianity is to be found in its benevolent morality, in its exquisite adaptation to the human heart, in the facility with which its scheme accommodates itself to the capacity of every human intellect, in the consolation which it bears to the house of mourning, in the light with which it brightens the great mystery of the grave. To such a system it can bring no addition of dignity or of strength, that it is part and parcel of the common law. It is not now for the first time left to rely on the force of its own evidences and the attractions of its own beauty. Its sublime theology confounded the Grecian schools in the fair conflict of reason with reason. The bravest and wisest of the Cæsars found their arms and their policy unavailing, when opposed to the weapons that were not carnal and the kingdom that was not of this world. The victory which Porphyry and Diocletian failed to gain is not, to all appearance, reserved for any of those who have, in this age, directed their attacks against the last restraint of the powerful and the last hope of the wretched. The whole

history of Christianity shows that she is in far greater danger of being corrupted by the alliance of power, than of being crushed by its opposition. Those who thrust temporal sovereignty upon her treat her as their prototypes treated her author. They bow the knee, and spit upon her; they cry "Hail!" and smite her on the cheek; they put a sceptre in her hand, but it is a fragile reed; they crown her, but it is with thorns; they cover with purple the wounds which their own hands have inflicted on her; and inscribe magnificent titles over the cross on which they have fixed her to perish in ignominy and pain.

The general view which Mr. Southey takes of the prospects of society is very gloomy; but we comfort ourselves with the consideration that Mr. Southey is no prophet. He foretold, we remember, on the very eve of the abolition of the Test and Corporation Acts, that these hateful laws were immortal, and that pious minds would long be gratified by seeing the most solemn religious rite of the Church profaned for the purpose of upholding her political supremacy. In the book before us, he says that Catholics cannot possibly be admitted into Parliament until those whom Johnson called "the bottomless Whigs" come into power. While the book was in the press, the prophecy was falsified; and a Tory of the Tories, Mr. Southey's own favorite hero, won and wore that noblest wreath, "Ob cives servatos."

The signs of the times, Mr. Southey tells us, are very threatening. His fears for the country would decidedly preponderate over his hopes, but for his firm reliance on the mercy of God. Now, as we know that God has once suffered the civilized world to be overrun by savages, and the Christian religion to be corrupted by doctrines which made it, for some ages, almost as bad as Paganism, we cannot think it inconsistent with his attributes that similar calamities should again befall mankind.

We look, however, on the state of the world, and of this kingdom in particular, with much greater satisfac-

tion and with better hopes. Mr. Southey speaks with contempt of those who think the savage state happier than the social. On this subject, he says, Rousseau never imposed on him even in his youth. But he conceives that a community which has advanced a little way in civilization is happier than one which has made greater progress. The Britons in the time of Cæsar were happier, he suspects, than the English of the nineteenth century. On the whole, he selects the generation which preceded the Reformation as that in which the people of this country were better off than at any time before or since.

This opinion rests on nothing, as far as we can see, except his own individual associations. He is a man of letters; and a life destitute of literary pleasures seems insipid to him. He abhors the spirit of the present generation, the severity of its studies, the boldness of its inquiries, and the disdain with which it regards some old prejudices by which his own mind is held in bondage. He dislikes an utterly unenlightened age; he dislikes an investigating and reforming age. The first twenty years of the sixteenth century would have exactly suited him. They furnished just the quantity of intellectual excitement which he requires. The learned few read and wrote largely. A scholar was held in high estimation. But the rabble did not presume to think; and even the most inquiring and independent of the educated classes paid more reverence to authority, and less to reason, than is usual in our time. This is a state of things in which Mr. Southey would have found himself quite comfortable; and, accordingly, he pronounces it the happiest state of things ever known in the world.

The savages were wretched, says Mr. Southey; but the people in the time of Sir Thomas More were happier than either they or we. Now we think it quite certain that we have the advantage over the contemporaries of Sir Thomas More, in every point in which they had any advantage over savages.

Mr. Southey does not even pretend to maintain that the people in the sixteenth century were better lodged or clothed than at present. He seems to admit that in these respects there has been some little improvement. It is indeed a matter about which scarcely any doubt can exist in the most perverse mind that the improvements of machinery have lowered the price of manufactured articles, and have brought within the reach of the poorest some conveniences which Sir Thomas More or his master could not have obtained at any price.

The laboring classes, however, were, according to Mr. Southey, better fed three hundred years ago than at present. We believe that he is completely in error on this point. The condition of servants in noble and wealthy families, and of scholars at the Universities, must surely have been better in those times than that of day laborers; and we are sure that it was not better than that of our workhouse paupers. From the household book of the Northumberland family, we find that in one of the greatest establishments of the kingdom the servants lived very much as common sailors live now. In the reign of Edward the Sixth the state of the students at Cambridge is described to us, on the very best authority, as most wretched. Many of them dined on pottage made of a farthing's worth of beef with a little salt and oatmeal, and literally nothing else. This account we have from a contemporary master of St. John's. Our parish poor now eat wheaten bread. In the sixteenth century the laborer was glad to get barley, and was often forced to content himself with poorer fare. In Harrison's introduction to Hollinshed we have an account of the state of our working population in the "golden days," as Mr. Southey calls them, "of good Queen Bess." "The gentilitie," says he, "commonly provide themselves sufficiently of wheat for their own tables, whylest their household and poore neighbours in some shires are inforced to content themselves with rye or barleie; yea, and in time

of dearth, many with bread made eyther of beanes, peason, or otes, or of altogether, and some acornes among. I will not say that this extremity is oft so well to be seen in time of plentie as of dearth; but if I should I could easily bring my trial: for albeit there be much more grounde eared nowe almost in everye place then hathe beene of late yeares, yet such a price of corne continueth in eache towne and markete, without any just cause, that the artificer and poore labouring man is not able to reach unto it, but is driven to content himself with horse-corne." We should like to see what the effect would be of putting any parish in England now on allowance of "horse-corne." The helotry of Mammon are not, in our day, so easily enforced to content themselves as the peasantry of that happy period, as Mr. Southey considers it, which elapsed between the fall of the feudal and the rise of the commercial tyranny.

"The people," says Mr. Southey, "are worse fed than when they were fishers." And yet in another place he complains that they will not eat fish. "They have contracted," says he, "I know not how, some obstinate prejudice against a kind of food at once wholesome and delicate, and everywhere to be obtained cheaply and in abundance, were the demand for it as general as it ought to be." It is true that the lower orders have an obstinate prejudice against fish. But hunger has no such obstinate prejudices. If what was formerly a common diet is now eaten only in times of severe pressure, the inference is plain. The people must be fed with what they at least think better food than that of their ancestors.

The advice and medicine which the poorest laborer can now obtain, in disease or after an accident, is far superior to what Henry the Eighth could have commanded. Scarcely any part of the country is out of the reach of practitioners who are probably not so far inferior to Sir Henry Halford as they are superior to Dr. Butts. That there has been a great improvement in this respect, Mr.

Southey allows. Indeed, he could not well have denied it. "But," says he, "the evils for which these sciences are the palliative, have increased since the time of the Druids, in a proportion that heavily overweighs the benefit of improved therapeutics." We know nothing either of the diseases or the remedies of the Druids. But we are quite sure that the improvement of medicine has far more than kept pace with the increase of disease during the last three centuries. This is proved by the best possible evidence. The term of human life is decidedly longer in England than in any former age, respecting which we possess any information on which we can rely. All the rants in the world about picturesque cottages and temples of Mammon will not shake this argument. No test of the physical well-being of society can be named so decisive as that which is furnished by bills of mortality. That the lives of the people of this country have been gradually lengthening during the course of several generations is as certain as any fact in statistics; and that the lives of men should become longer and longer, while their bodily condition during life is becoming worse and worse, is utterly incredible.

Let our readers think over these circumstances. Let them take into the account the sweating sickness and the plague. Let them take into the account that fearful disease which first made its appearance in the generation to which Mr. Southey assigns the palm of felicity, and raged through Europe with a fury at which the physician stood aghast, and before which the people were swept away by myriads. Let them consider the state of the northern counties, constantly the scene of robberies, rapes, massacres, and conflagrations. Let them add to all this the fact that seventy-two thousand persons suffered death by the hands of the executioner during the reign of Henry the Eighth, and judge between the nineteenth and the sixteenth century.

We do not say that the lower orders in England do

not suffer severe hardships. But, in spite of Mr. Southey's assertions, and in spite of the assertions of a class of politicians, who, differing from Mr. Southey in every other point, agree with him in this, we are inclined to doubt whether the laboring classes here really suffer greater physical distress than the laboring classes of the most flourishing countries of the Continent.

It will scarcely be maintained that the lazzaroni who sleep under the porticoes of Naples, or the beggars who besiege the convents of Spain, are in a happier situation than the English commonalty. The distress which has lately been experienced in the northern part of Germany, one of the best governed and most prosperous regions of Europe, surpasses, if we have been correctly informed, anything which has of late years been known among us. In Norway and Sweden the peasantry are constantly compelled to mix bark with their bread; and even this expedient has not always preserved whole families and neighborhoods from perishing together of famine. An experiment has lately been tried in the kingdom of the Netherlands, which has been cited to prove the possibility of establishing agricultural colonies on the waste lands of England, but which proves to our minds nothing so clearly as this, that the rate of subsistence to which the laboring classes are reduced in the Netherlands is miserably low, and very far inferior to that of the English paupers. No distress which the people here have endured for centuries approaches to that which has been felt by the French in our own time. The beginning of the year 1817 was a time of great distress in this island. But the state of the lowest classes here was luxury compared with that of the people of France. We find in Magendie's Journal de Physiologie Expérimentale a paper on a point of physiology connected with the distress of that season. It appears that the inhabitants of six departments, Aix, Jura, Doubs, Haute, Saone, Vosges, and Saone-et-Loire, were reduced first to oat-

meal and potatoes, and at last to nettles, beanstalks, and other kinds of herbage fit only for cattle; that when the next harvest enabled them to eat barley bread, many of them died from intemperate indulgence in what they thought an exquisite repast; and that a dropsy of a peculiar description was produced by the hard fare of the year. Dead bodies were found on the roads and in the fields. A single surgeon dissected six of these, and found the stomach shrunk; and filled with the unwholesome aliments which hunger had driven men to share with beasts. Such extremity of distress as this is never heard of in England, or even in Ireland. We are, on the whole, inclined to think, though we would speak with diffidence on a point on which it would be rash to pronounce a positive judgment without a much longer and closer investigation than we have bestowed upon it, that the laboring classes of this island, though they have their grievances and distresses, some produced by their own improvidence, some by the errors of their rulers, are on the whole better off as to physical comforts than the inhabitants of any equally extensive district of the old world. For this very reason, suffering is more acutely felt and more loudly bewailed here than elsewhere. We must take into the account the liberty of discussion, and the strong interest which the opponents of a ministry always have to exaggerate the extent of the public disasters. There are countries in which the people quietly endure distress that here would shake the foundations of the state, countries in which the inhabitants of a whole province turn out to eat grass with less clamor than one Spitalfields weaver would make here, if the overseers were to put him on barley bread. In those new commonwealths in which a civilized population has at its command a boundless extent of the richest soil, the condition of the laborer is probably happier than in any society which has lasted for many centuries. But in the old world we must confess ourselves unable to find any satis-

factory record of any great nation, past or present, in which the working classes have been in a more comfortable situation than in England during the last thirty years. When this island was thinly peopled, it was barbarous: there was little capital; and that little was insecure. It is now the richest and the most highly civilized spot in the world; but the population is dense. Thus we have never known that golden age which the lower orders in the United States are now enjoying. We have never known an age of liberty, of order, and of education, an age in which the mechanical sciences were carried to a great height, yet in which the people were not sufficiently numerous to cultivate even the most fertile valleys. But, when we compare our own condition with that of our ancestors, we think it clear that the advantages arising from the progress of civilization have far more than counterbalanced the disadvantages arising from the progress of population. While our numbers have increased tenfold, our wealth has increased a hundredfold. Though there are so many more people to share the wealth now existing in the country than there were in the sixteenth century, it seems certain that a greater share falls to almost every individual than fell to the share of any of the corresponding class in the sixteenth century. The King keeps a more splendid court. The establishments of the nobles are more magnificent. The esquires are richer; the merchants are richer; the shopkeepers are richer. The serving-man, the artisan, and the husbandman have a more copious and palatable supply of food, better clothing, and better furniture. This is no reason for tolerating abuses, or for neglecting any means of ameliorating the condition of our poorer countrymen. But it is a reason against telling them, as some of our philosophers are constantly telling them, that they are the most wretched people who ever existed on the face of the earth.

We have already adverted to Mr. Southey's amusing

doctrine about national wealth. A state, says he, cannot be too rich; but a people may be too rich. His reason for thinking this is extremely curious.

"A people may be too rich, because it is the tendency of the commercial, and more especially of the manufacturing system, to collect wealth rather than to diffuse it. Where wealth is necessarily employed in any of the speculations of trade, its increase is in proportion to its amount. Great capitalists become like pikes in a fish pond, who devour the weaker fish; and it is but too certain, that the poverty of one part of the people seems to increase in the same ratio as the riches of another. There are examples of this in history. In Portugal, when the high tide of wealth flowed in from the conquests in Africa and the East, the effect of that great influx was not more visible in the augmented splendor of the court, and the luxury of the higher ranks, than in the distress of the people."

Mr. Southey's instance is not a very fortunate one. The wealth which did so little for the Portuguese was not the fruit either of manufactures or of commerce carried on by private individuals. It was the wealth, not of the people, but of the government and its creatures, of those who, as Mr. Southey thinks, can never be too rich. The fact is that Mr. Southey's proposition is opposed to all history, and to the phenomena which surround us on every side. England is the richest country in Europe, the most commercial country, and the country in which manufactures flourish most. Russia and Poland are the poorest countries in Europe. They have scarcely any trade, and none but the rudest manufactures. Is wealth more diffused in Russia and Poland than in England? There are individuals in Russia and Poland whose incomes are probably equal to those of our richest countrymen. It may be doubted whether there are not, in those countries, as many fortunes of eighty thousand a year as here. But are there as many fortunes of two thousand a year, or of one thousand a year? There are parishes in England which contain more people of be-

tween three hundred and three thousand pounds a year than could be found in all the dominions of the Emperor Nicholas. The neat and commodious houses which have been built in London and its vicinity, for people of this class, within the last thirty years would of themselves form a city larger than the capitals of some European kingdoms. And this is the state of society in which the great proprietors have devoured the smaller!

The cure which Mr. Southey thinks that he has discovered is worthy of the sagacity which he has shown in detecting the evil. The calamities arising from the collection of wealth in the hands of a few capitalists are to be remedied by collecting it in the hands of one great capitalist, who has no conceivable motive to use it better than other capitalists, the all-devouring state.

It is not strange that, differing so widely from Mr. Southey as to the past progress of society, we should differ from him also as to its probable destiny. He thinks that to all outward appearance, the country is hastening to destruction; but he relies firmly on the goodness of God. We do not see either the piety or the rationality of thus confidently expecting that the Supreme Being will interfere to disturb the common succession of causes and effects. We, too, rely on his goodness, on his goodness as manifested, not in extraordinary interpositions, but in those general laws which it has pleased Him to establish in the physical and in the moral world. We rely on the natural tendency of the human intellect to truth, and on the natural tendency of society to improvement. We know no well-authenticated instance of a people which has decidedly retrograded in civilization and prosperity, except from the influence of violent and terrible calamities, such as those which laid the Roman empire in ruins, or those which, about the beginning of the sixteenth century, desolated Italy. We know of no country which, at the end of fifty years of peace and tolerably good government, has been less prosperous than

at the beginning of that period. The political importance of a state may decline, as the balance of power is disturbed by the introduction of new forces. Thus the influence of Holland and of Spain is much diminished. But are Holland and Spain poorer than formerly? We doubt it. Other countries have outrun them. But we suspect that they have been positively, though not relatively, advancing. We suspect that Holland is richer than when she sent her navies up the Thames, that Spain is richer than when a French king was brought captive to the footstool of Charles the Fifth.

History is full of the signs of this natural progress of society. We see in almost every part of the annals of mankind how the industry of individuals, struggling up against wars, taxes, famines, conflagrations, mischievous prohibitions, and more mischievous protections, creates faster than governments can squander, and repairs whatever invaders can destroy. We see the wealth of nations increasing, and all the arts of life approaching nearer and nearer to perfection, in spite of the grossest corruption and the wildest profusion on the part of rulers.

The present moment is one of great distress. But how small will that distress appear when we think over the history of the last forty years; a war, compared with which all other wars sink into insignificance; taxation, such as the most heavily taxed people of former times could not have conceived; a debt larger than all the public debts that ever existed in the world added together; the food of the people studiously rendered dear; the currency imprudently debased, and imprudently restored. Yet is the country poorer than in 1790? We firmly believe that, in spite of all the misgovernment of her rulers, she has been almost constantly becoming richer and richer. Now and then there has been a stoppage, now and then a short retrogression; but as to the general tendency there can be no doubt. A single breaker may recede; but the tide is evidently coming in.

If we were to prophesy that in the year 1930 a population of fifty millions, better fed, clad, and lodged than the English of our time, will cover these islands, that Sussex and Huntingdonshire will be wealthier than the wealthiest parts of the West Riding of Yorkshire now are, that cultivation, rich as that of a flower garden, will be carried up to the very tops of Ben Nevis and Helvellyn, that machines constructed on principles yet undiscovered will be in every house, that there will be no highways but railroads, no travelling but by steam, that our debt, vast as it seems to us, will appear to our great-grandchildren a trifling encumbrance, which might easily be paid off in a year or two, many people would think us insane. We prophesy nothing: but this we say: If any person had told the Parliament which met in perplexity and terror after the crash in 1720 that in 1830 the wealth of England would surpass all their wildest dreams, that the annual revenue would equal the principal of that debt which they considered as an intolerable burden, that for one man of ten thousand pounds then living there would be five men of fifty thousand pounds, that London would be twice as large and twice as populous, and that nevertheless the rate of mortality would have diminished to one half of what it then was, that the post office would bring more into the exchequer than the excise and customs had brought in together under Charles the Second, that stagecoaches would run from London to York in twenty-four hours, that men would be in the habit of sailing without wind, and would be beginning to ride without horses, our ancestors would have given as much credit to the prediction as they gave to Gulliver's Travels. Yet the prediction would have been true; and they would have perceived that it was not altogether absurd, if they had considered that the country was then raising every year a sum which would have purchased the fee-simple of the revenue of the Plantagenets, ten times what supported the government of Elizabeth, three times what,

in the time of Oliver Cromwell, had been thought intolerably oppressive. To almost all men the state of things under which they have been used to live seems to be the necessary state of things. We have heard it said that five per cent. is the natural interest of money, that twelve is the natural number of a jury, that forty shillings is the natural qualification of a county voter. Hence it is that, though in every age everybody knows that up to his own time progressive improvement has been taking place, nobody seems to reckon on any improvement during the next generation. We cannot absolutely prove that those are in error who tell us that society has reached a turning point, that we have seen our best days. But so said all who came before us, and with just as much apparent reason. "A million a year will beggar us," said the patriots of 1640. "Two millions a year will grind the country to powder," was the cry in 1660. "Six millions a year and a debt of fifty millions!" exclaimed Swift; "the high allies have been the ruin of us." "A hundred and forty millions of debt!" said Junius; "well may we say that we owe Lord Chatham more than we shall ever pay, if we owe him such a load as this." "Two hundred and forty millions of debt!" cried all the statesmen of 1783 in chorus; "what abilities, or what economy on the part of a minister, can save a country so burdened?" We know that if, since 1783, no fresh debt had been incurred, the increased resources of the country would have enabled us to defray that debt at which Pitt, Fox, and Burke stood aghast, nay, to defray it over and over again, and that with much lighter taxation than what we have actually borne. On what principle is it that, when we see nothing but improvement behind us, we are to expect nothing but deterioration before us?

It is not by the intermeddling of Mr. Southey's idol, the omniscient and omnipotent state, but by the prudence and energy of the people, that England has hitherto been

carried forward in civilization; and it is to the same prudence and the same energy that we now look with comfort and good hope. Our rulers will best promote the improvement of the nation by strictly confining themselves to their own legitimate duties, by leaving capital to find its most lucrative course, commodities their fair price, industry and intelligence their natural reward, idleness and folly their natural punishment, by maintaining peace, by defending property, by diminishing the price of law, and by observing strict economy in every department of the state. Let the government do this: the people will assuredly do the rest.

MR. ROBERT MONTGOMERY'S POEMS [1]

The Edinburgh Review, April, 1830

THE wise men of antiquity loved to convey instruction under the covering of apologue; and though this practice is generally thought childish, we shall make no apology for adopting it on the present occasion. A generation which has bought eleven editions of a poem by Mr. Robert Montgomery may well condescend to listen to a fable of Pilpay.

A pious Brahmin, it is written, made a vow that on a certain day he would sacrifice a sheep, and on the appointed morning he went forth to buy one. There lived in his neighborhood three rogues who knew of his vow and laid a scheme for profiting by it. The first met him and said, "O Brahmin, wilt thou buy a sheep? I have one fit for sacrifice." "It is for that very purpose," said the holy man, "that I came forth this day." Then the impostor opened a bag, and brought out of it an unclean beast, an ugly dog, lame and blind. Thereon the Brahmin cried out, "Wretch, who touchest things impure, and utterest things untrue, callest thou that cur a sheep?" "Truly," answered the other, "it is a sheep of the finest fleece, and of the sweetest flesh. O Brahmin, it will be an offering most acceptable to the gods." "Friend," said the Brahmin, "either thou or I must be blind."

Just then one of the accomplices came up. "Praised

[1] The Omnipresence of the Deity: a Poem. By Robert Montgomery. Eleventh Edition. London: 1830.

Satan: a Poem. By Robert Montgomery. Second Edition. London: 1830.

be the gods," said this second rogue, "that I have been saved the trouble of going to the market for a sheep! This is such a sheep as I wanted. For how much wilt thou sell it?" When the Brahmin heard this, his mind waved to and fro, like one swinging in the air at a holy festival. "Sir," said he to the newcomer, "take heed what thou dost; this is no sheep, but an unclean cur." "O Brahmin," said the newcomer, "thou art drunk or mad!"

At this time the third confederate drew near. "Let us ask this man," said the Brahmin, "what the creature is, and I will stand by what he shall say." To this the others agreed; and the Brahmin called out, "O stranger, what dost thou call this beast?" "Surely, O Brahmin," said the knave, "it is a fine sheep." Then the Brahmin said, "Surely, the gods have taken away my senses;" and he asked pardon of him who carried the dog, and bought it for a measure of rice and a pot of ghee, and offered it up to the gods, who, being wroth at this unclean sacrifice, smote him with a sore disease in all his joints.

Thus, or nearly thus, if we remember rightly, runs the story of the Sanskrit Æsop. The moral, like the moral of every fable that is worth the telling, lies on the surface. The writer evidently means to caution us against the practices of puffers, a class of people who have more than once talked the public into the most absurd errors, but who surely never played a more curious or a more difficult trick than when they passed Mr. Robert Montgomery off upon the world as a great poet.

In an age in which there are so few readers that a writer cannot subsist on the sum arising from the sale of his works, no man who has not an independent fortune can devote himself to literary pursuits, unless he is assisted by patronage. In such an age, accordingly, men of letters too often pass their lives in dangling at the heels of the wealthy and powerful; and all the faults which dependence tends to produce pass into their char-

acter. They become the parasites and slaves of the great. It is melancholy to think how many of the highest and most exquisitely formed of human intellects have been condemned to the ignominious labor of disposing the commonplaces of adulation in new forms and brightening them into new splendor. Horace invoking Augustus in the most enthusiastic language of religious veneration, Statius flattering a tyrant, and the minion of a tyrant, for a morsel of bread, Ariosto versifying the whole genealogy of a niggardly patron, Tasso extolling the heroic virtues of the wretched creature who locked him up in a mad-house, these are but a few of the instances which might easily be given of the degradation to which those must submit who, not possessing a competent fortune, are resolved to write when there are scarcely any who read.

This evil the progress of the human mind tends to remove. As a taste for books becomes more and more common, the patronage of individuals becomes less and less necessary. In the middle of the last century a marked change took place. The tone of literary men, both in this country and in France, became higher and more independent. Pope boasted that he was the "one poet" who had "pleased by manly ways;" he derided the soft dedications with which Halifax had been fed, asserted his own superiority over the pensioned Boileau, and gloried in being not the follower, but the friend, of nobles and princes. The explanation of all this is very simple. Pope was the first Englishman who, by the mere sale of his writings, realized a sum which enabled him to live in comfort and in perfect independence. Johnson extols him for the magnanimity which he showed in inscribing his Iliad not to a minister or a peer, but to Congreve. In our time this would scarcely be a subject for praise. Nobody is astonished when Mr. Moore pays a compliment of this kind to Sir Walter Scott, or Sir Walter Scott to Mr. Moore. The idea of either of those

gentlemen looking out for some lord who would be likely to give him a few guineas in return for a fulsome dedication seems laughably incongruous. Yet this is exactly what Dryden or Otway would have done; and it would be hard to blame them for it. Otway is said to have been choked with a piece of bread which he devoured in the rage of hunger; and, whether this story be true or false, he was beyond all question miserably poor. Dryden, at near seventy, when at the head of the literary men of England, without equal or second, received three hundred pounds for his Fables, a collection of ten thousand verses, and of such verses as no man then living, except himself, could have produced. Pope, at thirty, had laid up between six and seven thousand pounds, the fruits of his poetry. It was not, we suspect, because he had a higher spirit or a more scrupulous conscience than his predecessors, but because he had a larger income, that he kept up the dignity of the literary character so much better than they had done.

From the time of Pope to the present day the readers have been constantly becoming more and more numerous, and the writers, consequently, more and more independent. It is assuredly a great evil that men, fitted by their talents and acquirements to enlighten and charm the world, should be reduced to the necessity of flattering wicked and foolish patrons in return for the sustenance of life. But, though we heartily rejoice that this evil is removed, we cannot but see with concern that another evil has succeeded to it. The public is now the patron, and a most liberal patron. All that the rich and powerful bestowed on authors from the time of Mæcenas to that of Harley would not, we apprehend, make up a sum equal to that which has been paid by English booksellers to authors during the last fifty years. Men of letters have accordingly ceased to court individuals, and have begun to court the public. They formerly used flattery. They now use puffing.

Whether the old or the new vice be the worse, whether those who formerly lavished insincere praise on others, or those who now contrive by every art of beggary and bribery to stun the public with praises of themselves, disgrace their vocation the more deeply, we shall not attempt to decide. But of this we are sure, that it is high time to make a stand against the new trickery. The puffing of books is now so shamefully and so successfully carried on that it is the duty of all who are anxious for the purity of the national taste, or for the honor of the literary character, to join in discountenancing the practice. All the pens that ever were employed in magnifying Bish's lucky office, Romanis's fleecy hosiery, Packwood's razor strops, and Rowland's Kalydor, all the placard-bearers of Dr. Eady, all the wall-chalkers of Day and Martin, seem to have taken service with the poets and novelists of this generation. Devices which in the lowest trades are considered as disreputable are adopted without scruple, and improved upon with a despicable ingenuity, by people engaged in a pursuit which never was and never will be considered as a mere trade by any man of honor and virtue. A butcher of the higher class disdains to ticket his meat. A mercer of the higher class would be ashamed to hang up papers in his window inviting the passers-by to look at the stock of a bankrupt, all of the first quality, and going for half the value. We expect some reserve, some decent pride, in our hatter and our bootmaker. But no artifice by which notoriety can be obtained is thought too abject for a man of letters.

It is amusing to think over the history of most of the publications which have had a run during the last few years. The publisher is often the publisher of some periodical work. In this periodical work the first flourish of trumpets is sounded. The peal is then echoed and reëchoed by all the other periodical works over which the publisher, or the author, or the author's coterie, may

have any influence. The newspapers are for a fortnight filled with puffs of all the various kinds which Sheridan enumerated, direct, oblique, and collusive. Sometimes the praise is laid on thick for simple-minded people. "Pathetic," "sublime," "splendid," "graceful," "brilliant wit," "exquisite humor," and other phrases equally flattering, fall in a shower as thick and as sweet as the sugar-plums at a Roman carnival. Sometimes greater art is used. A sinecure has been offered to the writer if he would suppress his work, or if he would even soften down a few of his incomparable portraits. A distinguished military and political character has challenged the inimitable satirist of the vices of the great: and the puffer is glad to learn that the parties have been bound over to keep the peace. Sometimes it is thought expedient that the puffer should put on a grave face, and utter his panegyric in the form of admonition. "Such attacks on private character cannot be too much condemned. Even the exuberant wit of our author, and the irresistible power of his withering sarcasm, are no excuses for that utter disregard which he manifests for the feelings of others. We cannot but wonder that a writer of such transcendent talents, a writer who is evidently no stranger to the kindly charities and sensibilities of our nature, should show so little tenderness to the foibles of noble and distinguished individuals, with whom it is clear, from every page of his work, that he must have been constantly mingling in society." These are but tame and feeble imitations of the paragraphs with which the daily papers are filled whenever an attorney's clerk or an apothecary's assistant undertakes to tell the public in bad English and worse French, how people tie their neckcloths and eat their dinners in Grosvenor Square. The editors of the higher and more respectable newspapers usually prefix the words "Advertisement," or, "From a Correspondent," to such paragraphs. But this makes little difference. The panegyric is extracted,

and the significant heading omitted. The fulsome eulogy makes its appearance on the covers of all the Reviews and Magazines, with "Times" or "Globe" affixed, though the editors of the Times and the Globe have no more to do with it than with Mr. Goss's way of making old rakes young again.

That people who live by personal slander should practise these arts is not surprising. Those who stoop to write calumnious books may well stoop to puff them: and that the basest of all trades should be carried on in the basest of all manners is quite proper and as it should be. But how any man who has the least self-respect, the least regard for his own personal dignity, can condescend to persecute the public with this Rag-fair importunity, we do not understand. Extreme poverty may, indeed, in some degree, be an excuse for employing these shifts, as it may be an excuse for stealing a leg of mutton. But we really think that a man of spirit and delicacy would quite as soon satisfy his wants in the one way as in the other.

It is no excuse for an author that the praises of journalists are procured by the money or influence of his publishers, and not by his own. It is his business to take such precautions as may prevent others from doing what must degrade him. It is for his honor as a gentleman, and, if he is really a man of talents, it will eventually be for his honor and interest as a writer, that his works should come before the public recommended by their own merits alone, and should be discussed with perfect freedom. If his objects be really such as he may own without shame, he will find that they will, in the long run, be better attained by suffering the voice of criticism to be fairly heard. At present, we too often see a writer attempting to obtain literary fame as Shakespeare's usurper obtains sovereignty. The publisher plays Buckingham to the author's Richard. Some few creatures of the conspiracy are dexterously disposed here

and there in the crowd. It is the business of these hirelings to throw up their caps, and clap their hands, and utter their *vivas*. The rabble at first stare and wonder, and at last join in shouting for shouting's sake; and thus a crown is placed on a head which has no right to it, by the huzzas of a few servile dependents.

The opinion of the great body of the reading public is very materially influenced even by the unsupported assertions of those who assume a right to criticise. Nor is the public altogether to blame on this account. Most even of those who have really a great enjoyment in reading are in the same state, with respect to a book, in which a man who has never given particular attention to the art of painting is with respect to a picture. Every man who has the least sensibility or imagination derives a certain pleasure from pictures. Yet a man of the highest and finest intellect might, unless he had formed his taste by contemplating the best pictures, be easily persuaded by a knot of connoisseurs that the worst daub in Somerset House was a miracle of art. If he deserves to be laughed at, it is not for his ignorance of pictures, but for his ignorance of men. He knows that there is a delicacy of taste in painting which he does not possess, that he cannot distinguish hands, as practised judges distinguish them, that he is not familiar with the finest models, that he has never looked at them with close attention, and that, when the general effect of a piece has pleased him or displeased him, he has never troubled himself to ascertain why. When, therefore, people, whom he thinks more competent to judge than himself, and of whose sincerity he entertains no doubt, assure him that a particular work is exquisitely beautiful, he takes it for granted that they must be in the right. He returns to the examination, resolved to find or imagine beauties; and, if he can work himself up into something like admiration, he exults in his own proficiency.

Just such is the manner in which nine readers out of

ten judge of a book. They are ashamed to dislike what men who speak as having authority declare to be good. At present, however contemptible a poem or a novel may be, there is not the least difficulty in procuring favorable notices of it from all sorts of publications, daily, weekly, and monthly. In the meantime, little or nothing is said on the other side. The author and the publisher are interested in crying up the book. Nobody has any very strong interest in crying it down. Those who are best fitted to guide the public opinion think it beneath them to expose mere nonsense, and comfort themselves by reflecting that such popularity cannot last. This contemptuous lenity has been carried too far. It is perfectly true that reputations which have been forced into an unnatural bloom fade almost as soon as they have expanded: nor have we any apprehensions that puffing will ever raise any scribbler to the rank of a classic. It is indeed amusing to turn over some late volumes of periodical works, and to see how many immortal productions have, within a few months, been gathered to the poems of Blackmore and the novels of Mrs. Behn; how many "profound views of human nature," and "exquisite delineations of fashionable manners," and "vernal, and sunny, and refreshing thoughts," and "high imaginings," and "young breathings," and "embodyings," and "pinings," and "minglings with the beauty of the universe," and "harmonies which dissolve the soul in a passionate sense of loveliness and divinity," the world has contrived to forget. The names of the books and of the writers are buried in as deep an oblivion as the name of the builder of Stonehenge. Some of the well-puffed fashionable novels of eighteen hundred and twenty-nine hold the pastry of eighteen hundred and thirty; and others, which are now extolled in language almost too high-flown for the merits of Don Quixote, will, we have no doubt, line the trunks of eighteen hundred and thirty-one. But though we have no apprehensions that puffing

will ever confer permanent reputation on the undeserving, we still think its influence most pernicious. Men of real merit will, if they persevere, at last reach the station to which they are entitled, and intruders will be ejected with contempt and derision. But it is no small evil that the avenues to fame should be blocked up by a swarm of noisy, pushing, elbowing pretenders, who, though they will not ultimately be able to make good their own entrance, hinder, in the meantime, those who have a right to enter. All who will not disgrace themselves by joining in the unseemly scuffle must expect to be at first hustled and shouldered back. Some men of talents, accordingly, turn away in dejection from pursuits in which success appears to bear no proportion to desert. Others employ in self-defence the means by which competitors, far inferior to themselves, appear for a time to obtain a decided advantage. There are few who have sufficient confidence in their own powers and sufficient elevation of mind to wait with secure and contemptuous patience, while dunce after dunce presses before them. Those who will not stoop to the baseness of the modern fashion are too often discouraged. Those who stoop to it are always degraded.

We have of late observed with great pleasure some symptoms which lead us to hope that respectable literary men of all parties are beginning to be impatient of this insufferable nuisance. And we purpose to do what in us lies for the abating of it. We do not think that we can more usefully assist in this good work than by showing our honest countrymen what that sort of poetry is which puffing can drive through eleven editions, and how easily any bellman might, if a bellman would stoop to the necessary degree of meanness, become "a master-spirit of the age." We have no enmity to Mr. Robert Montgomery. We know nothing whatever about him, except what we have learned from his books, and from the portrait prefixed to one of them, in which he appears

to be doing his very best to look like a man of genius and sensibility, though with less success than his strenuous exertions deserve. We select him, because his works have received more enthusiastic praise, and have deserved more unmixed contempt, than any which, as far as our knowledge extends, have appeared within the last three or four years. His writing bears the same relation to poetry which a Turkey carpet bears to a picture. There are colors in the Turkey carpet out of which a picture might be made. There are words in Mr. Montgomery's writing which, when disposed in certain orders and combinations, have made, and will again make, good poetry. But as they now stand, they seem to be put together on principle in such a manner as to give no image of anything "in the heavens above, or in the earth beneath, or in the waters under the earth."

The poem on the Omnipresence of the Deity commences with a description of the creation, in which we can find only one thought which has the least pretension to ingenuity, and that one thought is stolen from Dryden, and marred in the stealing: —

> "Last, softly beautiful as music's close,
> Angelic woman into being rose."

The all-pervading influence of the Supreme Being is then described in a few tolerable lines borrowed from Pope, and a great many intolerable lines of Mr. Robert Montgomery's own. The following may stand as a specimen:

> "But who could trace Thine unrestricted course,
> Though Fancy follow'd with immortal force?
> There 's not a blossom fondled by the breeze,
> There 's not a fruit that beautifies the trees,
> There 's not a particle in sea or air,
> But nature owns thy plastic influence there!
> With fearful gaze, still be it mine to see
> How all is fill'd and vivified by Thee;
> Upon thy mirror, earth's majestic view,
> To paint Thy Presence, and to feel it too."

The last two lines contain an excellent specimen of

Mr. Robert Montgomery's Turkey-carpet style of writing. The majestic view of earth is the mirror of God's presence; and on this mirror Mr. Robert Montgomery paints God's presence. The use of a mirror, we submit, is not to be painted upon.

A few more lines, as bad as those which we have quoted, bring us to one of the most amusing instances of literary pilfering which we remember. It might be of use to plagiarists to know, as a general rule, that what they steal is, to employ a phrase common in advertisements, of no use to any but the right owner. We never fell in, however, with any plunderer who so little understood how to turn his booty to good account as Mr. Montgomery. Lord Byron, in a passage which everybody knows by heart, has said, addressing the sea, —

> "Time writes no wrinkle on thine azure brow."

Mr. Robert Montgomery very coolly appropriates the image, and reproduces the stolen goods in the following form: —

> "And thou, vast Ocean, on whose awful face
> Time's iron feet can print no ruin-trace."

So may such ill-got gains ever prosper!

The effect which the Ocean produces on Atheists is then described in the following lofty lines: —

> "Oh! never did the dark-soul'd ATHEIST stand,
> And watch the breakers boiling on the strand,
> And, while Creation stagger'd at his nod,
> Mock the dread presence of the mighty God!
> We hear Him in the wind-heaved ocean's roar,
> Hurling her billowy crags upon the shore;
> We hear Him in the riot of the blast,
> And shake, while rush the raving whirlwinds past!"

If Mr. Robert Montgomery's genius were not far too free and aspiring to be shackled by the rules of syntax, we should suppose that it is at the nod of the Atheist that creation staggers. But Mr. Robert Montgomery's readers must take such grammar as they can get, and be thankful.

A few more lines bring us to another instance of unprofitable theft. Sir Walter Scott has these lines in the Lord of the Isles: —

> "The dew that on the violet lies,
> Mocks the dark lustre of thine eyes."

This is pretty taken separately, and, as is always the case with the good things of good writers, much prettier in its place than can even be conceived by those who see it only detached from the context. Now for Mr. Montgomery: —

> "And the bright dew-bead on the bramble lies,
> Like liquid rapture upon beauty's eyes."

The comparison of a violet, bright with the dew, to a woman's eyes, is as perfect as a comparison can be. Sir Walter's lines are part of a song addressed to a woman at daybreak, when the violets are bathed in dew: and the comparison is therefore peculiarly natural and graceful. Dew on a bramble is no more like a woman's eyes than dew anywhere else. There is a very pretty Eastern tale of which the fate of plagiarists often reminds us. The slave of a magician saw his master wave his wand, and heard him give orders to the spirits who arose at the summons. The slave stole the wand, and waved it himself in the air; but he had not observed that his master used the left hand for that purpose. The spirits thus irregularly summoned tore the thief to pieces instead of obeying his orders. There are very few who can safely venture to conjure with the rod of Sir Walter; and Mr. Robert Montgomery is not one of them.

Mr. Campbell, in one of his most pleasing pieces, has this line, —

> "The sentinel stars set their watch in the sky."

The thought is good, and has a very striking propriety where Mr. Campbell has placed it, in the mouth of a soldier telling his dream. But, though Shakespeare assures us that "every true man's apparel fits your thief,"

it is by no means the case, as we have already seen, that every true poet's similitude fits your plagiarist. Let us see how Mr. Robert Montgomery uses the image: —

> "Ye quenchless stars! so eloquently bright,
> Untroubled sentries of the shadowy night,
> While half the world is lapp'd in downy dreams,
> And round the lattice creep your midnight beams,
> How sweet to gaze upon your placid eyes,
> In lambent beauty looking from the skies."

Certainly, the ideas of eloquence, of untroubled repose, of placid eyes, on the lambent beauty of which it is sweet to gaze, harmonize admirably with the idea of a sentry.

We would not be understood, however, to say that Mr. Robert Montgomery cannot make similitudes for himself. A very few lines farther on, we find one which has every mark of originality, and on which, we will be bound, none of the poets whom he has plundered will ever think of making reprisals: —

> "The soul, aspiring, pants its source to mount,
> As streams meander level with their fount."

We take this to be, on the whole, the worst similitude in the world. In the first place, no stream meanders, or can possibly meander, level with its fount. In the next place, if streams did meander level with their founts, no two motions can be less like each other than that of meandering level and that of mounting upwards.

We have then an apostrophe to the Deity, couched in terms which, in any writer who dealt in meanings, we should call profane, but to which we suppose Mr. Robert Montgomery attaches no idea whatever: —

> "Yes! pause and think, within one fleeting hour,
> How vast a universe obeys Thy power;
> Unseen, but felt, Thine interfused control
> Works in each atom, and pervades the whole;
> Expands the blossom, and erects the tree,
> Conducts each vapor, and commands each sea,
> Beams in each ray, bids whirlwinds be unfurl'd,
> Unrolls the thunder, and upheaves a world!"

No field-preacher surely ever carried his irreverent familiarity so far as to bid the Supreme Being stop and think on the importance of the interests which are under his care. The grotesque indecency of such an address throws into shade the subordinate absurdities of the passage, the unfurling of whirlwinds, the unrolling of thunder, and the upheaving of worlds.

Then comes a curious specimen of our poet's English: —

> "Yet not alone created realms engage
> Thy faultless wisdom, grand, primeval sage!
> For all the thronging woes to life allied
> Thy mercy tempers, and Thy cares provide."

We should be glad to know what the word "For" means here. If it is a preposition, it makes nonsense of the words, "Thy mercy tempers." If it is an adverb, it makes nonsense of the words, "Thy cares provide."

These beauties we have taken, almost at random, from the first part of the poem. The second part is a series of descriptions of various events, a battle, a murder, an execution, a marriage, a funeral, and so forth. Mr. Robert Montgomery terminates each of these descriptions by assuring us that the Deity was present at the battle, murder, execution, marriage, or funeral in question. And this proposition, which might be safely predicated of every event that ever happened or ever will happen, forms the only link which connects these descriptions with the subject or with each other.

How the descriptions are executed our readers are probably by this time able to conjecture. The battle is made up of the battles of all ages and nations: "red-mouthed cannons, uproaring to the clouds," and "hands grasping firm the glittering shield." The only military operations of which this part of the poem reminds us are those which reduced the Abbey of Quedlinburgh to submission, the Templar with his cross, the Austrian and Prussian grenadiers in full uniform, and Curtiks and

Dentatus with their battering-ram. We ought not to pass unnoticed the slain war-horse, who will no more

> "Roll his red eye, and rally for the fight;"

or the slain warrior who, while "lying on his bleeding breast," contrives to "stare ghastly and grimly on the skies." As to this last exploit, we can only say, as Dante did on a similar occasion, —

> "Forse per forza gia di' parlasia
> Si stravolse cosi alcun del tutto:
> Ma io nol vidi, nè credo che sia."

The tempest is thus described: —

> "But lo! around the marsh'lling clouds unite,
> Like thick battalions halting for the fight;
> The sun sinks back, the tempest spirits sweep
> Fierce through the air, and flutter on the deep.
> Till from their caverns rush the maniac blasts,
> Tear the loose sails, and split the creaking masts,
> And the lash'd billows, rolling in a train,
> Rear their white heads, and race along the main!"

What, we should like to know, is the difference between the two operations which Mr. Robert Montgomery so accurately distinguishes from each other, the fierce sweeping of the tempest-spirits through the air, and the rushing of the maniac blasts from their caverns? And why does the former operation end exactly when the latter commences?

We cannot stop over each of Mr. Robert Montgomery's descriptions. We have a shipwrecked sailor, who "visions a viewless temple in the air;" a murderer who stands on a heath, "with ashy lips, in cold convulsion spread;" a pious man, to whom, as he lies in bed at night, —

> "The panorama of past life appears,
> Warms his pure mind, and melts it into tears;"

a traveller, who loses his way, owing to the thickness of the "cloud-battalion," and the want of "heaven-lamps, to beam their holy light." We have a description of a convicted felon, stolen from that incomparable passage

in Crabbe's Borough, which has made many a rough and cynical reader cry like a child. We can, however, conscientiously declare that persons of the most excitable sensibility may safely venture upon Mr. Robert Montgomery's version. Then we have the "poor, mindless, pale-faced maniac boy," who

> "Rolls his vacant eye,
> To greet the glowing fancies of the sky."

What are the glowing fancies of the sky? And what is the meaning of the two lines which almost immediately follow?

> "A soulless thing, a spirit of the woods,
> He loves to commune with the fields and floods."

How can a soulless thing be a spirit? Then comes a panegyric on the Sunday. A baptism follows; after that a marriage: and we then proceed, in due course, to the visitation of the sick, and the burial of the dead.

Often as Death has been personified, Mr. Montgomery has found something new to say about him: —

> "O Death! thou dreadless vanquisher of earth,
> The Elements shrank blasted at thy birth!
> Careering round the world like tempest wind,
> Martyrs before, and victims strew'd behind;
> Ages on ages cannot grapple thee,
> Dragging the world into eternity!"

If there be any one line in this passage about which we are more in the dark than about the rest, it is the fourth. What the difference may be between the victims and the martyrs, and why the martyrs are to lie before Death, and the victims behind him, are to us great mysteries.

We now come to the third part, of which we may say with honest Cassio, "Why, this is a more excellent song than the other." Mr. Robert Montgomery is very severe on the infidels, and undertakes to prove that, as he elegantly expresses it, —

> "One great Enchanter helm'd the harmonious whole."

What an enchanter has to do with helming, or what a

helm has to do with harmony, he does not explain. He proceeds with his argument thus: —

> "And dare men dream that dismal Chance has framed
> All that the eye perceives, or tongue has named;
> The spacious world, and all its wonders, born
> Designless, self-created, and forlorn;
> Like to the flashing bubbles on a stream,
> Fire from the cloud, or phantom in a dream?"

We should be sorry to stake our faith in a higher power on Mr. Robert Montgomery's logic. He informs us that lightning is designless and self-created. If he can believe this, we cannot conceive why he may not believe that the whole universe is designless and self-created. A few lines before, he tells us that it is the Deity who bids "thunder rattle from the skiey deep." His theory is therefore this, that God made the thunder, but that the lightning made itself.

But Mr. Robert Montgomery's metaphysics are not at present our game. He proceeds to set forth the fearful effects of Atheism: —

> "Then, blood-stain'd Murder, bare thy hideous arm,
> And thou, Rebellion, welter in thy storm:
> Awake, ye spirits of avenging crime;
> Burst from your bonds, and battle with the time!"

Mr. Robert Montgomery is fond of personification, and belongs, we need not say, to that school of poets who hold that nothing more is necessary to a personification in poetry than to begin a word with a capital letter. Murder may, without impropriety, bare her arm, as she did long ago, in Mr. Campbell's Pleasures of Hope. But what possible motive Rebellion can have for weltering in her storm, what avenging crime may be, who its spirits may be, why they should burst from their bonds, what their bonds may be, why they should battle with the time, what the time may be, and what a battle between the time and the spirits of avenging crime would resemble, we must confess ourselves quite unable to understand.

> "And here let Memory turn her tearful glance
> On the dark horrors of tumultuous France,
> When blood and blasphemy defiled her land,
> And fierce Rebellion shook her savage hand."

Whether Rebellion shakes her own hand, shakes the hand of Memory, or shakes the hand of France, or what any one of these three metaphors would mean, we know no more than we know what is the sense of the following passage: —

> "Let the foul orgies of infuriate crime
> Picture the raging havoc of that time,
> When leagued Rebellion march'd to kindle man,
> Fright in her rear, and Murder in her van.
> And thou, sweet flower of Austria, slaughter'd Queen,
> Who dropp'd no tear upon the dreadful scene,
> When gush'd the life-blood from thine angel form,
> And martyr'd beauty perish'd in the storm,
> Once worshipp'd paragon of all who saw,
> Thy look obedience, and thy smile a law."

What is the distinction between the foul orgies and the raging havoc which the foul orgies are to picture? Why does Fright go behind Rebellion, and Murder before? Why should not Murder fall behind Fright? Or why should not all the three walk abreast? We have read of a hero who had

> "Amazement in his van, with flight combined,
> And Sorrow's faded form, and Solitude behind."

Gray, we suspect, could have given a reason for disposing the allegorical attendants of Edward thus. But to proceed, "Flower of Austria" is stolen from Byron. "Dropp'd" is false English. "Perish'd in the storm" means nothing at all; and "thy look obedience" means the very reverse of what Mr. Robert Montgomery intends to say.

Our poet then proceeds to demonstrate the immortality of the soul: —

> "And shall the soul, the fount of reason, die,
> When dust and darkness round its temple lie?
> Did God breathe in it no ethereal fire,
> Dimless and quenchless, though the breath expire?"

The soul is a fountain; and therefore it is not to die, though dust and darkness lie round its temple, because an ethereal fire has been breathed into it, which cannot be quenched though its breath expire. Is it the fountain, or the temple, that breathes, and has fire breathed into it?

Mr. Montgomery apostrophizes the

> "Immortal beacons, — spirits of the just," —

and describes their employments in another world, which are to be, it seems, bathing in light, hearing fiery streams flow, and riding on living cars of lightning. The deathbed of the skeptic is described with what we suppose is meant for energy. We then have the deathbed of a Christian made as ridiculous as false imagery and false English can make it. But this is not enough. The Day of Judgment is to be described, and a roaring cataract of nonsense is poured forth upon this tremendous subject. Earth, we are told, is dashed into Eternity. Furnace blazes wheel round the horizon, and burst into bright wizard phantoms. Racing hurricanes unroll and whirl quivering fire-clouds. The white waves gallop. Shadowy worlds career around. The red and raging eye of Imagination is then forbidden to pry further. But further Mr. Robert Montgomery persists in prying. The stars bound through the airy roar. The unbosomed deep yawns on the ruin. The billows of Eternity then begin to advance. The world glares in fiery slumber. A car comes forward driven by living thunder.

> "Creation shudders with sublime dismay,
> And in a blazing tempest whirls away."

And this is fine poetry! This is what ranks its writer with the master-spirits of the age! This is what has been described, over and over again, in terms which would require some qualification if used respecting Paradise Lost! It is too much that this patchwork, made by stitching together old odds and ends of what, when new,

was but tawdry frippery, is to be picked off the dunghill on which it ought to rot, and to be held up to admiration as an inestimable specimen of art. And what must we think of a system by means of which verses like those which we have quoted, verses fit only for the poet's corner of the Morning Post, can produce emolument and fame? The circulation of this writer's poetry has been greater than that of Southey's Roderick, and beyond all comparison greater than that of Cary's Dante or of the best works of Coleridge. Thus encouraged, Mr. Robert Montgomery has favored the public with volume after volume. We have given so much space to the examination of his first and most popular performance that we have none to spare for his Universal Prayer, and his smaller poems, which, as the puffing journals tell us, would alone constitute a sufficient title to literary immortality. We shall pass at once to his last publication, entitled Satan.

This poem was ushered into the world with the usual roar of acclamation. But the thing was now past a joke. Pretensions so unfounded, so impudent, and so successful, had aroused a spirit of resistance. In several magazines and reviews, accordingly, Satan has been handled somewhat roughly, and the arts of the puffers have been exposed with good sense and spirit. We shall, therefore, be very concise.

Of the two poems we rather prefer that on the Omnipresence of the Deity, for the same reason which induced Sir Thomas More to rank one bad book above another. "Marry, this is somewhat. This is rhyme. But the other is neither rhyme nor reason." Satan is a long soliloquy, which the Devil pronounces in five or six thousand lines of bad blank verse, concerning geography, politics, newspapers, fashionable society, theatrical amusements, Sir Walter Scott's novels, Lord Byron's poetry, and Mr. Martin's pictures. The new designs for Milton have, as was natural, particularly attracted the attention

of a personage who occupies so conspicuous a place in them. Mr. Martin must be pleased to learn that, whatever may be thought of those performances on earth, they give full satisfaction in Pandæmonium, and that he is there thought to have hit off the likenesses of the various Thrones and Dominations very happily.

The motto to the poem of Satan is taken from the Book of Job: "Whence comest thou? From going to and fro in the earth, and walking up and down in it." And certainly Mr. Robert Montgomery has not failed to make his hero go to and fro, and walk up and down. With the exception, however, of this propensity to locomotion, Satan has not one Satanic quality. Mad Tom had told us that "the prince of darkness is a gentleman;" but we had yet to learn that he is a respectable and pious gentleman, whose principal fault is that he is something of a twaddle and far too liberal of his good advice. That happy change in his character which Origen anticipated, and of which Tillotson did not despair, seems to be rapidly taking place. Bad habits are not eradicated in a moment. It is not strange, therefore, that so old an offender should now and then relapse for a short time into wrong dispositions. But to give him his due, as the proverb recommends, we must say that he always returns, after two or three lines of impiety, to his preaching style. We would seriously advise Mr. Montgomery to omit or alter about a hundred lines in different parts of this large volume, and to republish it under the name of "Gabriel." The reflections of which it consists would come less absurdly, as far as there is a more and a less in extreme absurdity, from a good than from a bad angel.

We can afford room only for a single quotation. We give one taken at random, neither worse nor better, as far as we can perceive, than any other equal number of lines in the book. The Devil goes to the play, and moralizes thereon as follows: —

"Music and Pomp their mingling spirit shed
Around me; beauties in their cloud-like robes
Shine forth, — a scenic paradise, it glares
Intoxication through the reeling sense
Of flush'd enjoyment. In the motley host
Three prime gradations may be rank'd: the first
To mount upon the wings of Shakespeare's mind,
And win a flash of his Promethean thought, —
To smile and weep, to shudder, and achieve
A round of passionate omnipotence,
Attend: the second, are a sensual tribe,
Convened to hear romantic harlots sing,
On forms to banquet a lascivious gaze:
While the bright perfidy of wanton eyes
Through brain and spirit darts delicious fire:
The last, a throng most pitiful! who seem,
With their corroded figures, rayless glance,
And death-like struggle of decaying age,
Like painted skeletons in charnel pomp
Set forth to satirize the human kind! —
How fine a prospect for demoniac view!
'Creatures whose souls outbalance worlds awake!'
Methinks I hear a pitying angel cry."

Here we conclude. If our remarks give pain to Mr. Robert Montgomery, we are sorry for it. But, at whatever cost of pain to individuals, literature must be purified from this taint. And, to show that we are not actuated by any feelings of personal enmity towards him, we hereby give notice that, as soon as any book shall, by means of puffing, reach a second edition, our intention is to do unto the writer of it as we have done unto Mr. Robert Montgomery.

MOORE'S LIFE OF LORD BYRON

The Edinburgh Review, June, 1830

We have read this book with the greatest pleasure. Considered merely as a composition, it deserves to be classed among the best specimens of English prose which our age has produced. It contains, indeed, no single passage equal to two or three which we could select from the life of Sheridan. But, as a whole, it is immeasurably superior to that work. The style is agreeable, clear, and manly, and when it rises into eloquence, rises without effort or ostentation. Nor is the matter inferior to the manner. It would be difficult to name a book which exhibits more kindness, fairness, and modesty. It has evidently been written, not for the purpose of showing, what, however, it often shows, how well its author can write, but for the purpose of vindicating, as far as truth will permit, the memory of a celebrated man who can no longer vindicate himself. Mr. Moore never thrusts himself between Lord Byron and the public. With the strongest temptations to egotism, he has said no more about himself than the subject absolutely required.

A great part, indeed the greater part, of these volumes, consists of extracts from the Letters and Journals of Lord Byron; and it is difficult to speak too highly of the skill which has been shown in the selection and arrangement. We will not say that we have not occasionally remarked in these two large quartos an anecdote which should have been omitted, a letter which should

[1] Letters and Journals of Lord Byron; with Notices of his Life. By Thomas Moore, Esq. 2 vols. 4to. London: 1830.

have been suppressed, a name which should have been concealed by asterisks, or asterisks which do not answer the purpose of concealing the name. But it is impossible, on a general survey, to deny that the task has been executed with great judgment and great humanity. When we consider the life which Lord Byron had led, his petulance, his irritability, and his communicativeness, we cannot but admire the dexterity with which Mr. Moore has contrived to exhibit so much of the character and opinions of his friend, with so little pain to the feelings of the living.

The extracts from the journals and correspondence of Lord Byron are in the highest degree valuable, not merely on account of the information which they contain respecting the distinguished man by whom they were written, but on account also of their rare merit as compositions. The Letters, at least those which were sent from Italy, are among the best in our language. They are less affected than those of Pope and Walpole; they have more matter in them than those of Cowper. Knowing that many of them were not written merely for the person to whom they were directed, but were general epistles, meant to be read by a large circle, we expected to find them clever and spirited, but deficient in ease. We looked with vigilance for instances of stiffness in the language and awkwardness in the transitions. We have been agreeably disappointed; and we must confess that, if the epistolary style of Lord Byron was artificial, it was a rare and admirable instance of that highest art which cannot be distinguished from nature.

Of the deep and painful interest which this book excites no abstract can give a just notion. So sad and dark a story is scarcely to be found in any work of fiction; and we are little disposed to envy the moralist who can read it without being softened.

The pretty fable by which the Duchess of Orleans illustrated the character of her son the Regent might,

with little change, be applied to Byron. All the fairies, save one, had been bidden to his cradle. All the gossips had been profuse of their gifts. One had bestowed nobility, another genius, a third beauty. The malignant elf who had been uninvited came last, and, unable to reverse what her sisters had done for their favorite, had mixed up a curse with every blessing. In the rank of Lord Byron, in his understanding, in his character, in his very person, there was a strange union of opposite extremes. He was born to all that men covet and admire. But in every one of those eminent advantages which he possessed over others was mingled something of misery and debasement. He was sprung from a house, ancient indeed and noble, but degraded and impoverished by a series of crimes and follies which had attained a scandalous publicity. The kinsman whom he succeeded had died poor, and, but for merciful judges, would have died upon the gallows. The young peer had great intellectual powers; yet there was an unsound part in his mind. He had naturally a generous and feeling heart: but his temper was wayward and irritable. He had a head which statuaries loved to copy, and a foot the deformity of which the beggars in the streets mimicked. Distinguished at once by the strength and by the weakness of his intellect, affectionate yet perverse, a poor lord, and a handsome cripple, he required, if ever man required, the firmest and the most judicious training. But, capriciously as nature had dealt with him, the parent to whom the office of forming his character was entrusted was more capricious still. She passed from paroxysms of rage to paroxysms of tenderness. At one time she stifled him with her caresses: at another time she insulted his deformity. He came into the world; and the world treated him as his mother had treated him, sometimes with fondness, sometimes with cruelty, never with justice. It indulged him without discrimination, and punished him without discrimination. He was truly

a spoiled child, not merely the spoiled child of his parent, but the spoiled child of nature, the spoiled child of fortune, the spoiled child of fame, the spoiled child of society. His first poems were received with a contempt which, feeble as they were, they did not absolutely deserve. The poem which he published on his return from his travels was, on the other hand, extolled far above its merit. At twenty-four he found himself on the highest pinnacle of literary fame, with Scott, Wordsworth, Southey, and a crowd of other distinguished writers beneath his feet. There is scarcely an instance in history of so sudden a rise to so dizzy an eminence.

Everything that could stimulate, and everything that could gratify the strongest propensities of our nature, the gaze of a hundred drawing-rooms, the acclamations of the whole nation, the applause of applauded men, the love of lovely women, all this world and all the glory of it were at once offered to a youth to whom nature had given violent passions, and whom education had never taught to control them. He lived as many men live who have no similar excuse to plead for their faults. But his countrymen and his countrywomen would love him and admire him. They were resolved to see in his excesses only the flash and outbreak of that same fiery mind which glowed in his poetry. He attacked religion; yet in religious circles his name was mentioned with fondness, and in many religious publications his works were censured with singular tenderness. He lampooned the Prince Regent; yet he could not alienate the Tories. Everything, it seemed, was to be forgiven to youth, rank, and genius.

Then came the reaction. Society, capricious in its indignation as it had been capricious in its fondness, flew into a rage with its froward and petted darling. He had been worshipped with an irrational idolatry. He was persecuted with an irrational fury. Much has been written about those unhappy domestic occurrences which decided the fate of his life. Yet nothing is, nothing

ever was, positively known to the public, but this, that he quarrelled with his lady, and that she refused to live with him. There have been hints in abundance, and shrugs and shakings of the head, and "Well, well, we know," and "We could an if we would," and "If we list to speak," and "There be that might an they list." But we are not aware that there is before the world substantiated by credible, or even by tangible evidence, a single fact indicating that Lord Byron was more to blame than any other man who is on bad terms with his wife. The professional men whom Lady Byron consulted were undoubtedly of opinion that she ought not to live with her husband. But it is to be remembered that they formed that opinion without hearing both sides. We do not say, we do not mean to insinuate, that Lady Byron was in any respect to blame. We think that those who condemn her on the evidence which is now before the public are as rash as those who condemn her husband. We will not pronounce any judgment, we cannot, even in our own minds, form any judgment, on a transaction which is so imperfectly known to us. It would have been well if, at the time of the separation, all those who knew as little about the matter then as we know about it now had shown that forbearance which, under such circumstances, is but common justice.

We know no spectacle so ridiculous as the British public in one of its periodical fits of morality. In general, elopements, divorces, and family quarrels, pass with little notice. We read the scandal, talk about it for a day, and forget it. But once in six or seven years our virtue becomes outrageous. We cannot suffer the laws of religion and decency to be violated. We must make a stand against vice. We must teach libertines that the English people appreciate the importance of domestic ties. Accordingly, some unfortunate man, in no respect more depraved than hundreds whose offences have been treated with lenity, is singled out as an expia-

tory sacrifice. If he has children, they are to be taken from him. If he has a profession, he is to be driven from it. He is cut by the higher orders, and hissed by the lower. He is, in truth, a sort of whipping-boy, by whose vicarious agonies all the other transgressors of the same class are, it is supposed, sufficiently chastised. We reflect very complacently on our own severity, and compare with great pride the high standard of morals established in England with the Parisian laxity. At length our anger is satiated. Our victim is ruined and heartbroken. And our virtue goes quietly to sleep for seven years more.

It is clear that those vices which destroy domestic happiness ought to be as much as possible repressed. It is equally clear that they cannot be repressed by penal legislation. It is therefore right and desirable that public opinion should be directed against them. But it should be directed against them uniformly, steadily, and temperately, not by sudden fits and starts. There should be one weight and one measure. Decimation is always an objectionable mode of punishment. It is the resource of judges too indolent and hasty to investigate facts and to discriminate nicely between shades of guilt. It is an irrational practice, even when adopted by military tribunals. When adopted by the tribunal of public opinion, it is infinitely more irrational. It is good that a certain portion of disgrace should constantly attend on certain bad actions. But it is not good that the offenders should merely have to stand the risks of a lottery of infamy, that ninety-nine out of every hundred should escape, and that the hundredth, perhaps the most innocent of the hundred, should pay for all. We remember to have seen a mob assembled in Lincoln's Inn to hoot a gentleman against whom the most oppressive proceeding known to the English law was then in progress. He was hooted because he had been an unfaithful husband, as if some of the most popular men of the age, Lord Nelson for example, had not been unfaithful husbands. We re-

member a still stronger case. Will posterity believe that, in an age in which men whose gallantries were universally known, and had been legally proved, filled some of the highest offices in the state and in the army, presided at the meetings of religious and benevolent institutions, were the delight of every society, and the favorites of the multitude, a crowd of moralists went to the theatre, in order to pelt a poor actor for disturbing the conjugal felicity of an alderman? What there was in the circumstances either of the offender or of the sufferer to vindicate the zeal of the audience, we could never conceive. It has never been supposed that the situation of an actor is peculiarly favorable to the rigid virtues, or that an alderman enjoys any special immunity from injuries such as that which on this occasion roused the anger of the public. But such is the justice of mankind.

In these cases the punishment was excessive; but the offence was known and proved. The case of Lord Byron was harder. True Jedwood justice was dealt out to him. First came the execution, then the investigation, and last of all, or rather not at all, the accusation. The public, without knowing anything whatever about the transactions in his family, flew into a violent passion with him, and proceeded to invent stories which might justify its anger. Ten or twenty different accounts of the separation, inconsistent with each other, with themselves, and with common sense, circulated at the same time. What evidence there might be for any one of these, the virtuous people who repeated them neither knew nor cared. For in fact these stories were not the causes, but the effects of the public indignation. They resembled those loathsome slanders which Lewis Goldsmith, and other abject libellers of the same class, were in the habit of publishing about Bonaparte; such as that he poisoned a girl with arsenic when he was at the military school, that he hired a grenadier to shoot Dessaix at Marengo, that he filled St. Cloud with all the pollutions of Capreæ.

There was a time when anecdotes like these obtained some credence from persons who, hating the French emperor without knowing why, were eager to believe anything which might justify their hatred. Lord Byron fared in the same way. His countrymen were in a bad humor with him. His writings and his character had lost the charm of novelty. He had been guilty of the offence which, of all offences, is punished most severely; he had been over-praised; he had excited too warm an interest; and the public, with its usual justice, chastised him for its own folly. The attachments of the multitude bear no small resemblance to those of the wanton enchantress in the Arabian Tales, who, when the forty days of her fondness were over, was not content with dismissing her lovers, but condemned them to expiate, in loathsome shapes, and under cruel penances, the crime of having once pleased her too well.

The obloquy which Byron had to endure was such as might well have shaken a more constant mind. The newspapers were filled with lampoons. The theatres shook with execrations. He was excluded from circles where he had lately been the observed of all observers. All those creeping things that riot in the decay of nobler natures hastened to their repast; and they were right; they did after their kind. It is not every day that the savage envy of aspiring dunces is gratified by the agonies of such a spirit, and the degradation of such a name.

The unhappy man left his country forever. The howl of contumely followed him across the sea, up the Rhine, over the Alps; it gradually waxed fainter; it died away; those who had raised it began to ask each other, what, after all, was the matter about which they had been so clamorous, and wished to invite back the criminal whom they had just chased from them. His poetry became more popular than it had ever been; and his complaints were read with tears by thousands and tens of thousands who had never seen his face.

He had fixed his home on the shores of the Adriatic, in the most picturesque and interesting of cities, beneath the brightest of skies, and by the brightest of seas. Censoriousness was not the vice of the neighbors whom he had chosen. They were a race corrupted by a bad government and a bad religion, long renowned for skill in the arts of voluptuousness, and tolerant of all the caprices of sensuality. From the public opinion of the country of his adoption, he had nothing to dread. With the public opinion of the country of his birth, he was at open war. He plunged into wild and desperate excesses, ennobled by no generous or tender sentiment. From his Venetian harem he sent forth volume after volume, full of eloquence, of wit, of pathos, of ribaldry, and of bitter disdain. His health sank under the effects of his intemperance. His hair turned gray. His food ceased to nourish him. A hectic fever withered him up. It seemed that his body and mind were about to perish together.

From this wretched degradation he was in some measure rescued by a connection, culpable indeed, yet such as, if it were judged by the standard of morality established in the country where he lived, might be called virtuous. But an imagination polluted by vice, a temper embittered by misfortune, and a frame habituated to the fatal excitement of intoxication, prevented him from fully enjoying the happiness which he might have derived from the purest and most tranquil of his many attachments. Midnight draughts of ardent spirits and Rhenish wines had begun to work the ruin of his fine intellect. His verse lost much of the energy and condensation which had distinguished it. But he would not resign, without a struggle, the empire which he had exercised over the men of his generation. A new dream of ambition arose before him: to be the chief of a literary party; to be the great mover of an intellectual revolution; to guide the public mind of England from his Italian retreat, as Vol-

taire had guided the public mind of France from the villa of Ferney. With this hope, as it should seem, he established the Liberal. But, powerfully as he had affected the imaginations of his contemporaries, he mistook his own powers if he hoped to direct their opinions; and he still more grossly mistook his own disposition, if he thought that he could long act in concert with other men of letters. The plan failed, and failed ignominiously. Angry with himself, angry with his coadjutors, he relinquished it, and turned to another project, the last and noblest of his life.

A nation, once the first among the nations, preëminent in knowledge, preëminent in military glory, the cradle of philosophy, of eloquence, and of the fine arts, had been for ages bowed down under a cruel yoke. All the vices which oppression generates, the abject vices which it generates in those who submit to it, the ferocious vices which it generates in those who struggle against it, had deformed the character of that miserable race. The valor which had won the great battle of human civilization, which had saved Europe, which had subjugated Asia, lingered only among pirates and robbers. The ingenuity, once so conspicuously displayed in every department of physical and moral science, had been depraved into a timid and servile cunning. On a sudden this degraded people had risen on their oppressors. Discountenanced or betrayed by the surrounding potentates, they had found in themselves something of that which might well supply the place of all foreign assistance, something of the energy of their fathers.

As a man of letters, Lord Byron could not but be interested in the event of this contest. His political opinions, though, like all his opinions, unsettled, leaned strongly towards the side of liberty. He had assisted the Italian insurgents with his purse, and, if their struggle against the Austrian government had been prolonged, would probably have assisted them with his sword. But

to Greece he was attached by peculiar ties. He had when young resided in that country. Much of his most splendid and popular poetry had been inspired by its scenery and by its history. Sick of inaction, degraded in his own eyes by his private vices and by his literary failures, pining for untried excitement and honorable distinction, he carried his exhausted body and his wounded spirit to the Grecian camp.

His conduct in his new situation showed so much vigor and good sense as to justify us in believing that, if his life had been prolonged, he might have distinguished himself as a soldier and a politician. But pleasure and sorrow had done the work of seventy years upon his delicate frame. The hand of death was upon him: he knew it; and the only wish which he uttered was that he might die sword in hand.

This was denied to him. Anxiety, exertion, exposure, and those fatal stimulants which had become indispensable to him, soon stretched him on a sick bed, in a strange land, amidst strange faces, without one human being that he loved near him. There, at thirty-six, the most celebrated Englishman of the nineteenth century closed his brilliant and miserable career.

We cannot even now retrace those events without feeling something of what was felt by the nation, when it was first known that the grave had closed over so much sorrow and so much glory; something of what was felt by those who saw the hearse, with its long train of coaches, turn slowly northward, leaving behind it that cemetery which had been consecrated by the dust of so many great poets, but of which the doors were closed against all that remained of Byron. We well remember that on that day, rigid moralists could not refrain from weeping for one so young, so illustrious, so unhappy, gifted with such rare gifts, and tried by such strong temptations. It is unnecessary to make any reflections. The history carries its moral with it. Our age has in-

deed been fruitful of warnings to the eminent, and of consolations to the obscure. Two men have died within our recollection who, at a time of life at which many people have hardly completed their education, had raised themselves, each in his own department, to the height of glory. One of them died at Longwood; the other at Missolonghi.

It is always difficult to separate the literary character of a man who lives in our own time from his personal character. It is peculiarly difficult to make this separation in the case of Lord Byron. For it is scarcely too much to say that Lord Byron never wrote without some reference, direct or indirect, to himself. The interest excited by the events of his life mingles itself in our minds, and probably in the minds of almost all our readers, with the interest which properly belongs to his works. A generation must pass away before it will be possible to form a fair judgment of his books, considered merely as books. At present they are not only books, but relics. We will, however, venture, though with unfeigned diffidence, to offer some desultory remarks on his poetry.

His lot was cast in the time of a great literary revolution. That poetical dynasty which had dethroned the successors of Shakespeare and Spenser was, in its turn, dethroned by a race who represented themselves as heirs of the ancient line, so long dispossessed by usurpers. The real nature of this revolution has not, we think, been comprehended by the great majority of those who concurred in it.

Wherein especially does the poetry of our times differ from that of the last century? Ninety-nine persons out of a hundred would answer that the poetry of the last century was correct, but cold and mechanical, and that the poetry of our time, though wild and irregular, presented far more vivid images, and excited the passions far more strongly than that of Parnell, of Addison, or

of Pope. In the same manner we constantly hear it said that the poets of the age of Elizabeth had far more genius, but far less correctness, than those of the age of Anne. It seems to be taken for granted that there is some incompatibility, some antithesis between correctness and creative power. We rather suspect that this notion arises merely from an abuse of words, and that it has been the parent of many of the fallacies which perplex the science of criticism.

What is meant by correctness in poetry? If by correctness be meant the conforming to rules which have their foundation in truth and in the principles of human nature, then correctness is only another name for excellence. If by correctness be meant the conforming to rules purely arbitrary, correctness may be another name for dullness and absurdity.

A writer who describes visible objects falsely and violates the propriety of character, a writer who makes the mountains "nod their drowsy heads" at night, or a dying man take leave of the world with a rant like that of Maximin, may be said in the high and just sense of the phrase, to write incorrectly. He violates the first great law of his art. His imitation is altogether unlike the thing imitated. The four poets who are most eminently free from incorrectness of this description are Homer, Dante, Shakespeare, and Milton. They are, therefore, in one sense, and that the best sense, the most correct of poets.

When it is said that Virgil, though he had less genius than Homer, was a more correct writer, what sense is attached to the word correctness? Is it meant that the story of the Æneid is developed more skilfully than that of the Odyssey? that the Roman describes the face of the external world, or the emotions of the mind, more accurately than the Greek? that the characters of Achates and Mnestheus are more nicely discriminated, and more consistently supported, than those of Achilles, of Nestor,

and of Ulysses? The fact incontestably is that, for every violation of the fundamental laws of poetry which can be found in Homer, it would be easy to find twenty in Virgil.

Troilus and Cressida is perhaps of all the plays of Shakespeare that which is commonly considered as the most incorrect. Yet it seems to us infinitely more correct, in the sound sense of the term, than what are called the most correct plays of the most correct dramatists. Compare it, for example, with the Iphigénie of Racine. We are sure that the Greeks of Shakespeare bear a far greater resemblance than the Greeks of Racine to the real Greeks who besieged Troy; and for this reason, that the Greeks of Shakespeare are human beings, and the Greeks of Racine mere names, mere words printed in capitals at the head of paragraphs of declamation. Racine, it is true, would have shuddered at the thought of making a warrior at the siege of Troy quote Aristotle. But of what use is it to avoid a single anachronism, when the whole play is one anachronism, the sentiments and phrases of Versailles in the camp of Aulis?

In the sense in which we are now using the word correctness, we think that Sir Walter Scott, Mr. Wordsworth, Mr. Coleridge, are far more correct poets than those who are commonly extolled as the models of correctness, Pope, for example, and Addison. The single description of a moonlight night in Pope's Iliad contains more inaccuracies than can be found in all the Excursion. There is not a single scene in Cato, in which all that conduces to poetical illusion, all the propriety of character, of language, of situation, is not more grossly violated than in any part of the Lay of the Last Minstrel. No man can possibly think that the Romans of Addison resemble the real Romans so closely as the moss-troopers of Scott resemble the real moss-troopers. Wat Tinlinn and William of Deloraine are not, it is true, persons of so much dignity as Cato. But the dignity of the persons

represented has as little to do with the correctness of poetry as with the correctness of painting. We prefer a gypsy by Reynolds to His Majesty's head on a sign-post, and a Borderer by Scott to a Senator by Addison.

In what sense, then, is the word correctness used by those who say, with the author of the Pursuits of Literature, that Pope was the most correct of English poets, and that next to Pope came the late Mr. Gifford? What is the nature and value of that correctness, the praise of which is denied to Macbeth, to Lear, and to Othello, and given to Hoole's translations and to all the Seatonian prize-poems? We can discover no eternal rule, no rule founded in reason and in the nature of things which Shakespeare does not observe much more strictly than Pope. But if by correctness be meant the conforming to a narrow legislation which, while lenient to the *mala in se*, multiplies, without the shadow of a reason, the *mala prohibita*, if by correctness be meant a strict attention to certain ceremonious observances, which are no more essential to poetry than etiquette to good government, or than the washings of a Pharisee to devotion, then, assuredly, Pope may be a more correct poet than Shakespeare; and, if the code were a little altered, Colley Cibber might be a more correct poet than Pope. But it may well be doubted whether this kind of correctness be a merit, nay, whether it be not an absolute fault.

It would be amusing to make a digest of the irrational laws which bad critics have framed for the government of poets. First in celebrity and in absurdity stand the dramatic unities of place and time. No human being has ever been able to find anything that could, even by courtesy, be called an argument for these unities, except that they have been deduced from the general practice of the Greeks. It requires no very profound examination to discover that the Greek dramas, often admirable as compositions, are, as exhibitions of human character and human life, far inferior to the English plays of the

age of Elizabeth. Every scholar knows that the dramatic part of the Athenian tragedies was at first subordinate to the lyrical part. It would, therefore, have been little less than a miracle if the laws of the Athenian stage had been found to suit plays in which there was no chorus. All the greatest masterpieces of the dramatic art have been composed in direct violation of the unities, and could never have been composed if the unities had not been violated. It is clear, for example, that such a character as that of Hamlet could never have been developed within the limits to which Alfieri confined himself. Yet such was the reverence of literary men during the last century for these unities that Johnson, who, much to his honor, took the opposite side, was, as he says, "frightened at his own temerity," and "afraid to stand against the authorities which might be produced against him."

There are other rules of the same kind without end. "Shakespeare," says Rymer, "ought not to have made Othello black: for the hero of a tragedy ought always to be white." "Milton," says another critic, "ought not to have taken Adam for his hero; for the hero of an epic poem ought always to be victorious." "Milton," says another, "ought not to have put so many similes into his first book; for the first book of an epic poem ought always to be the most unadorned. There are no similes in the first book of the Iliad." "Milton," says another, "ought not to have placed in an epic poem such lines as these: —

"'While thus I called, and strayed I knew not whither.'"

And why not? The critic is ready with a reason, a lady's reason. "Such lines," says he, "are not, it must be allowed, unpleasing to the ear; but the redundant syllable ought to be confined to the drama, and not admitted into epic poetry." As to the redundant syllable in heroic rhyme on serious subjects, it has been, from

the time of Pope downward, proscribed by the general consent of all the correct school. No magazine would have admitted so incorrect a couplet as that of Drayton:

> "As when we lived untouch'd with these disgraces,
> When as our kingdom was our dear embraces."

Another law of heroic rhyme, which, fifty years ago, was considered as fundamental, was, that there should be a pause, a comma at least, at the end of every couplet. It was also provided that there should never be a full stop except at the end of a line. Well do we remember to have heard a most correct judge of poetry revile Mr. Rogers for the incorrectness of that most sweet and graceful passage, —

> "Such grief was ours, — it seems but yesterday, —
> When in thy prime, wishing so much to stay,
> 'T was thine, Maria, thine without a sigh
> At midnight in a sister's arms to die.
> Oh thou wert lovely; lovely was thy frame,
> And pure thy spirit as from heaven it came:
> And when recalled to join the blest above
> Thou diedst a victim to exceeding love,
> Nursing the young to health. In happier hours,
> When idle Fancy wove luxuriant flowers,
> Once in thy mirth thou badst me write on thee;
> And now I write what thou shalt never see."

Sir Roger Newdigate is fairly entitled, we think, to be ranked among the great critics of this school. He made a law that none of the poems written for the prize which he established at Oxford should exceed fifty lines. This law seems to us to have at least as much foundation in reason as any of those which we have mentioned; nay, much more, for the world, we believe, is pretty well agreed in thinking that the shorter a prize-poem is, the better.

We do not see why we should not make a few more rules of the same kind; why we should not enact that the number of scenes in every act shall be three or some multiple of three, that the number of lines in every scene shall be an exact square, that the *dramatis personæ* shall

never be more or fewer than sixteen, and that, in heroic rhymes, every thirty-sixth line shall have twelve syllables. If we were to lay down these canons, and to call Pope, Goldsmith, and Addison incorrect writers for not having complied with our whims, we should act precisely as those critics act who find incorrectness in the magnificent imagery and the varied music of Coleridge and Shelley.

The correctness which the last century prized so much resembles the correctness of those pictures of the garden of Eden which we see in old Bibles. We have an exact square, inclosed by the rivers Pison, Gihon, Hiddekel, and Euphrates, each with a convenient bridge in the centre, rectangular beds of flowers, a long canal, neatly bricked and railed in, the tree of knowledge, clipped like one of the limes behind the Tuilleries, standing in the centre of the grand alley, the snake twined round it, the man on the right hand, the woman on the left, and the beasts drawn up in an exact circle round them. In one sense the picture is correct enough. That is to say, the squares are correct; the circles are correct; the man and the woman are in a most correct line with the tree; and the snake forms a most correct spiral.

But if there were a painter so gifted that he could place on the canvas that glorious paradise, seen by the interior eye of him whose outward sight had failed with long watching and laboring for liberty and truth, if there were a painter who could set before us the mazes of the sapphire brook, the lake with its fringe of myrtles, the flowery meadows, the grottoes overhung by vines, the forests shining with Hesperian fruit and with the plumage of gorgeous birds, the massy shade of that nuptial bower which showered down roses on the sleeping lovers, what should we think of a connoisseur who should tell us that this painting, though finer than the absurd picture in the old Bible, was not so correct? Surely we should answer, It is both finer and more correct; and it is finer

because it is more correct. It is not made up of correctly drawn diagrams; but it is a correct painting, a worthy representation of that which it is intended to represent.

It is not in the fine arts alone that this false correctness is prized by narrow-minded men, by men who cannot distinguish means from ends, or what is accidental from what is essential. M. Jourdain admired correctness in fencing. "You had no business to hit me then. You must never thrust in quart till you have thrust in tierce." M. Tomès liked correctness in medical practice. "I stand up for Artemius. That he killed his patient is plain enough. But still he acted quite according to rule. A man dead is a man dead; and there is an end of the matter. But if rules are to be broken, there is no saying what consequences may follow." We have heard of an old German officer, who was a great admirer of correctness in military operations. He used to revile Bonaparte for spoiling the science of war, which had been carried to such exquisite perfection by Marshal Daun. "In my youth we used to march and countermarch all the summer without gaining or losing a square league, and then we went into winter quarters. And now comes an ignorant, hot-headed young man, who flies about from Boulogne to Ulm, and from Ulm to the middle of Moravia, and fights battles in December. The whole system of his tactics is monstrously incorrect." The world is of opinion, in spite of critics like these, that the end of fencing is to hit, that the end of medicine is to cure, that the end of war is to conquer, and that those means are the most correct which best accomplish the ends.

And has poetry no end, no eternal and immutable principles? Is poetry, like heraldry, mere matter of arbitrary regulation? The heralds tell us that certain scutcheons and bearings denote certain conditions, and that to put colors on colors, or metals on metals, is false blazonry. If all this were reversed, if every coat of arms in Europe were new fashioned, if it were decreed

that or should never be placed but on argent, or argent but on or, that illegitimacy should be denoted by a lozenge, and widowhood by a bend, the new science would be just as good as the old science, because both the new and the old would be good for nothing. The mummery of Portcullis and Rouge Dragon, as it has no other value than that which caprice has assigned to it, may well submit to any laws which caprice may impose on it. But it is not so with that great imitative art, to the power of which all ages, the rudest and the most enlightened, bear witness. Since its first great masterpieces were produced, everything that is changeable in this world has been changed. Civilization has been gained, lost, gained again. Religions, and languages, and forms of government, and usages of private life, and modes of thinking, all have undergone a succession of revolutions. Everything has passed away but the great features of nature, and the heart of man, and the miracles of that art of which it is the office to reflect back the heart of man and the features of nature. Those two strange old poems, the wonder of ninety generations, still retain all their freshness. They still command the veneration of minds enriched by the literature of many nations and ages. They are still, even in wretched translations, the delight of schoolboys. Having survived ten thousand capricious fashions, having seen successive codes of criticism become obsolete, they still remain to us, immortal with the immortality of truth, the same when perused in the study of an English scholar, as when they were first chanted at the banquets of the Ionian princes.

Poetry is, as was said more than two thousand years ago, imitation. It is an art analogous in many respects to the art of painting, sculpture, and acting. The imitations of the painter, the sculptor, and the actor are, indeed, within certain limits, more perfect than those of the poet. The machinery which the poet employs consists merely of words; and words cannot, even when

employed by such an artist as Homer or Dante, present to the mind images of visible objects quite so lively and exact as those which we carry away from looking on the works of the brush and the chisel. But, on the other hand, the range of poetry is infinitely wider than that of any other imitative art, or than that of all the other imitative arts together. The sculptor can imitate only form; the painter only form and color; the actor, until the poet supplies him with words, only form, color, and motion. Poetry holds the outer world in common with the other arts. The heart of man is the province of poetry, and of poetry alone. The painter, the sculptor, and the actor can exhibit no more of human passion and character than that small portion which overflows into the gesture and the face, always an imperfect, often a deceitful, sign of that which is within. The deeper and more complex parts of human nature can be exhibited by means of words alone. Thus the objects of the imitation of poetry are the whole external and the whole internal universe, the face of nature, the vicissitudes of fortune, man as he is in himself, man as he appears in society, all things which really exist, all things of which we can form an image in our minds by combining together parts of things which really exist. The domain of this imperial art is commensurate with the imaginative faculty.

An art essentially imitative ought not surely to be subjected to rules which tend to make its imitations less perfect than they otherwise would be; and those who obey such rules ought to be called, not correct, but incorrect artists. The true way to judge of the rules by which English poetry was governed during the last century is to look at the effects which they produced.

It was in 1780 that Johnson completed his Lives of the Poets. He tells us in that work that, since the time of Dryden, English poetry had shown no tendency to relapse into its original savageness, that its language had

been refined, its numbers tuned, and its sentiments improved. It may perhaps be doubted whether the nation had any great reason to exult in the refinements and improvements which gave it Douglas for Othello, and the Triumphs of Temper for the Fairy Queen.

It was during the thirty years which preceded the appearance of Johnson's Lives that the diction and versification of English poetry were, in the sense in which the word is commonly used, most correct. Those thirty years are, as respects poetry, the most deplorable part of our literary history. They have indeed bequeathed to us scarcely any poetry which deserves to be remembered. Two or three hundred lines of Gray, twice as many of Goldsmith, a few stanzas of Beattie and Collins, a few strophes of Mason, and a few clever prologues and satires were the masterpieces of this age of consummate excellence. They may all be printed in one volume, and that volume would be by no means a volume of extraordinary merit. It would contain no poetry of the very highest class, and little which could be placed very high in the second class. The Paradise Regained or Comus would outweigh it all.

At last, when poetry had fallen into such utter decay that Mr. Hayley was thought a great poet, it began to appear that the excess of the evil was about to work the cure. Men became tired of an insipid conformity to a standard which derived no authority from nature or reason. A shallow criticism had taught them to ascribe a superstitious value to the spurious correctness of poetasters. A deeper criticism brought them back to the true correctness of the first great masters. The eternal laws of poetry regained their power, and the temporary fashions which had superseded those laws went after the wig of Lovelace and the hoop of Clarissa.

It was in a cold and barren season that the seeds of that rich harvest which we have reaped were first sown. While poetry was every year becoming more feeble and

more mechanical, while the monotonous versification which Pope had introduced, no longer redeemed by his brilliant wit and his compactness of expression, palled on the ear of the public, the great works of the old masters were every day attracting more and more of the admiration which they deserved. The plays of Shakespeare were better acted, better edited, and better known than they had ever been. Our fine ancient ballads were again read with pleasure, and it became a fashion to imitate them. Many of the imitations were altogether contemptible. But they showed that men had at least begun to admire the excellence which they could not rival. A literary revolution was evidently at hand. There was a ferment in the minds of men, a vague craving for something new, a disposition to hail with delight anything which might at first sight wear the appearance of originality. A reforming age is always fertile of impostors. The same excited state of public feeling which produced the great separation from the see of Rome produced also the excesses of the Anabaptists. The same stir in the public mind of Europe which overthrew the abuses of the old French government produced the Jacobins and Theophilanthropists. Macpherson and Della Crusca were to the true reformers of English poetry what Knipperdoling was to Luther, or Clootz to Turgot. The success of Chatterton's forgeries and of the far more contemptible forgeries of Ireland showed that people had begun to love the old poetry well, though not wisely. The public was never more disposed to believe stories without evidence, and to admire books without merit. Anything which could break the dull monotony of the correct school was acceptable.

The forerunner of the great restoration of our literature was Cowper. His literary career began and ended at nearly the same time with that of Alfieri. A comparison between Alfieri and Cowper may, at first sight, appear as strange as that which a loyal Presbyterian

minister is said to have made in 1745 between George the Second and Enoch. It may seem that the gentle, shy, melancholy Calvinist, whose spirit had been broken by fagging at school, who had not courage to earn a livelihood by reading the titles of bills in the House of Lords, and whose favorite associates were a blind old lady and an evangelical divine, could have nothing in common with the haughty, ardent, and voluptuous nobleman, the horse-jockey, the libertine, who fought Lord Ligonier in Hyde Park, and robbed the Pretender of his queen. But though the private lives of these remarkable men present scarcely any points of resemblance, their literary lives bear a close analogy to each other. They both found poetry in its lowest state of degradation, feeble, artificial, and altogether nerveless. They both possessed precisely the talents which fitted them for the task of raising it from that deep abasement. They cannot, in strictness, be called great poets. They had not in any very high degree the creative power, —

"The vision and the faculty divine;"

but they had great vigor of thought, great warmth of feeling, and what, in their circumstances, was above all things important, a manliness of taste which approached to roughness. They did not deal in mechanical versification and conventional phrases. They wrote concerning things the thought of which set their hearts on fire; and thus what they wrote, even when it wanted every other grace, had that inimitable grace which sincerity and strong passion impart to the rudest and most homely compositions. Each of them sought for inspiration in a noble and affecting subject, fertile of images which had not yet been hackneyed. Liberty was the muse of Alfieri, Religion was the muse of Cowper. The same truth is found in their lighter pieces. They were not among those who deprecated the severity, or deplored the absence, of an unreal mistress in melodious common-

places. Instead of raving about imaginary Chloes and Sylvias, Cowper wrote of Mrs. Unwin's knitting-needles. The only love-verses of Alfieri were addressed to one whom he truly and passionately loved. "Tutte le rime amorose che seguono," says he, "tutte sono per essa, e ben sue, e di lei solamente; poichè mai d' altra donna per certo non canterò."

These great men were not free from affectation. But their affectation was directly opposed to the affectation which generally prevailed. Each of them expressed, in strong and bitter language, the contempt which he felt for the effeminate poetasters who were in fashion both in England and in Italy. Cowper complains that

> "Manner is all in all, whate'er is writ,
> The substitute for genius, taste, and wit."

He praised Pope: yet he regretted that Pope had

> "Made poetry a mere mechanic art,
> And every warbler had his tune by heart."

Alfieri speaks with similar scorn of the tragedies of his predecessors. "Mi cadevano dalle mani per la languidezza, trivialità e prolissità dei modi e del verso, senza parlare poi della snervatezza dei pensieri. Or perchè mai questa nostra divina lingua, sì maschia anco, ed energica, e feroce, in bocca di Dante, dovra ella farsi così sbiadata ed eunuca nel dialogo tragico?"

To men thus sick of the languid manner of their contemporaries ruggedness seemed a venial fault, or rather a positive merit. In their hatred of meretricious ornament, and of what Cowper calls "creamy smoothness," they erred on the opposite side. Their style was too austere, their versification too harsh. It is not easy, however, to overrate the service which they rendered to literature. The intrinsic value of their poems is considerable. But the example which they set of mutiny against an absurd system was invaluable. The part which they performed was rather that of Moses than that

of Joshua. They opened the house of bondage; but they did not enter the promised land.

During the twenty years which followed the death of Cowper, the revolution in English poetry was fully consummated. None of the writers of this period, not even Sir Walter Scott, contributed so much to the consummation as Lord Byron. Yet Lord Byron contributed to it unwillingly, and with constant self-reproach and shame. All his tastes and inclinations led him to take part with the school of poetry which was going out against the school which was coming in. Of Pope himself he spoke with extravagant admiration. He did not venture directly to say that the little man of Twickenham was a greater poet than Shakespeare or Milton; but he hinted pretty clearly that he thought so. Of his contemporaries, scarcely any had so much of his admiration as Mr. Gifford, who, considered as a poet, was merely Pope, without Pope's wit and fancy, and whose satires are decidedly inferior in vigor and poignancy to the very imperfect juvenile performance of Lord Byron himself. He now and then praised Mr. Wordsworth and Mr. Coleridge, but ungraciously and without cordiality. When he attacked them, he brought his whole soul to the work. Of the most elaborate of Mr. Wordsworth's poems he could find nothing to say, but that it was "clumsy, and frowsy, and his aversion." Peter Bell excited his spleen to such a degree that he evoked the shades of Pope and Dryden, and demanded of them whether it were possible that such trash could evade contempt? In his heart he thought his own Pilgrimage of Harold inferior to his Imitation of Horace's Art of Poetry, a feeble echo of Pope and Johnson. This insipid performance he repeatedly designed to publish, and was withheld only by the solicitations of his friends. He has distinctly declared his approbation of the unities, the most absurd laws by which genius was ever held in servitude. In one of his works, we think in his letter to Mr.

Bowles, he compares the poetry of the eighteenth century to the Parthenon, and that of the nineteenth to a Turkish mosque, and boasts that, though he had assisted his contemporaries in building their grotesque and barbarous edifice, he had never joined them in defacing the remains of a chaster and more graceful architecture. In another letter he compares the change which had recently passed on English poetry to the decay of Latin poetry after the Augustan age. In the time of Pope, he tells his friend, it was all Horace with us. It is all Claudian now.

For the great old masters of the art he had no very enthusiastic veneration. In his letter to Mr. Bowles he uses expressions which clearly indicate that he preferred Pope's Iliad to the original. Mr. Moore confesses that his friend was no very fervent admirer of Shakespeare. Of all the poets of the first class, Lord Byron seems to have admired Dante and Milton most. Yet in the fourth canto of Childe Harold he places Tasso, a writer not merely inferior to them, but of quite a different order of mind, on at least a footing of equality with them. Mr. Hunt is, we suspect, quite correct in saying that Lord Byron could see little or no merit in Spenser.

But Byron the critic and Byron the poet were two very different men. The effects of the noble writer's theory may indeed often be traced in his practice. But his disposition led him to accommodate himself to the literary taste of the age in which he lived; and his talents would have enabled him to accommodate himself to the taste of any age. Though he said much of his contempt for mankind, and though he boasted that amidst the inconstancy of fortune and of fame he was all-sufficient to himself, his literary career indicated nothing of that lonely and unsocial pride which he affected. We cannot conceive him, like Milton or Wordsworth, defying the criticism of his contemporaries, retorting their scorn, and laboring on a poem in the full assurance that it would be unpopular, and in the full assurance that it would

be immortal. He has said, by the mouth of one of his heroes, in speaking of political greatness, that "he must serve who fain would sway;" and this he assigns as a reason for not entering into political life. He did not consider that the sway which he had exercised in literature had been purchased by servitude, by the sacrifice of his own taste to the taste of the public.

He was the creature of his age; and whenever he had lived he would have been the creature of his age. Under Charles the First Byron would have been more quaint than Donne. Under Charles the Second the rants of Byron's rhyming plays would have pitted it, boxed it, and galleried it, with those of any Bayes or Bilboa. Under George the First the monotonous smoothness of Byron's versification and the terseness of his expression would have made Pope himself envious.

As it was, he was the man of the last thirteen years of the eighteenth century, and of the first twenty-three years of the nineteenth century. He belonged half to the old, and half to the new school of poetry. His personal taste led him to the former; his thirst of praise to the latter; his talents were equally suited to both. His fame was a common ground on which the zealots of both sides, Gifford, for example, and Shelley, might meet. He was the representative, not of either literary party, but of both at once, and of their conflict, and of the victory by which that conflict was terminated. His poetry fills and measures the whole of the vast interval through which our literature has moved since the time of Johnson. It touches the Essay on Man at the one extremity, and the Excursion at the other.

There are several parallel instances in literary history. Voltaire, for example, was the connecting link between the France of Louis the Fourteenth and the France of Louis the Sixteenth, between Racine and Boileau on the one side, and Condorcet and Beaumarchais on the other. He, like Lord Byron, put himself at the head of an in-

tellectual revolution, dreading it all the time, murmuring at it, sneering at it, yet choosing rather to move before his age in any direction than to be left behind and forgotten. Dryden was the connecting link between the literature of the age of James the First, and the literature of the age of Anne. Oromasdes and Arimanes fought for him. Arimanes carried him off. But his heart was to the last with Oromasdes. Lord Byron was, in the same manner, the mediator between two generations, between two hostile poetical sects. Though always sneering at Mr. Wordsworth, he was yet, though perhaps unconsciously, the interpreter between Mr. Wordsworth and the multitude. In the Lyrical Ballads and the Excursion Mr. Wordsworth appeared as the high priest of a worship, of which nature was the idol. No poems have ever indicated a more exquisite perception of the beauty of the outer world, or a more passionate love and reverence for that beauty. Yet they were not popular; and it is not likely that they ever will be popular as the poetry of Sir Walter Scott is popular. The feeling which pervaded them was too deep for general sympathy. Their style was often too mysterious for general comprehension. They made a few esoteric disciples, and many scoffers. Lord Byron founded what may be called an exoteric Lake school; and all the readers of verse in England, we might say in Europe, hastened to sit at his feet. What Mr. Wordsworth had said like a recluse, Lord Byron said like a man of the world, with less profound feeling, but with more perspicuity, energy, and conciseness. We would refer our readers to the last two cantos of Childe Harold and to Manfred, in proof of these observations.

Lord Byron, like Mr. Wordsworth, had nothing dramatic in his genius. He was indeed the reverse of a great dramatist, the very antithesis to a great dramatist. All his characters, Harold looking on the sky, from which his country and the sun are disappearing together,

the Giaour, standing apart in the gloom of the side aisle, and casting a haggard scowl from under his long hood at the crucifix and the censer, Conrad leaning on his sword by the watch tower, Lara smiling on the dancers, Alp gazing steadily on the fatal cloud as it passes before the moon, Manfred wandering among the precipices of Berne, Azzo on the judgment-seat, Ugo at the bar, Lambro frowning on the siesta of his daughter and Juan, Cain presenting his unacceptable offering, are essentially the same. The varieties are varieties merely of age, situation, and outward show. If ever Lord Byron attempted to exhibit men of a different kind, he always made them either insipid or unnatural. Selim is nothing. Bonnivart is nothing. Don Juan, in the first and best cantos, is a feeble copy of the Page in the Marriage of Figaro. Johnson, the man whom Juan meets in the slave-market, is a most striking failure. How differently would Sir Walter Scott have drawn a bluff, fearless Englishman, in such a situation! The portrait would have seemed to walk out of the canvas.

Sardanapalus is more coarsely drawn than any dramatic personage that we can remember. His heroism and his effeminacy, his contempt of death and his dread of a weighty helmet, his kingly resolution to be seen in the foremost ranks, and the anxiety with which he calls for a looking-glass, that he may be seen to advantage, are contrasted, it is true, with all the point of Juvenal. Indeed, the hint of the character seems to have been taken from what Juvenal says of Otho: —

> "Speculum civilis sarcina belli.
> Nimirum summi ducis est occidere Galbam,
> Et curare cutem summi constantia civis,
> Bedriaci in campo spolium affectare Palati,
> Et pressum in faciem digitis extendere panem."

These are excellent lines in a satire. But it is not the business of the dramatist to exhibit characters in this sharp antithetical way. It is not thus that Shakespeare

makes Prince Hal rise from the rake of Eastcheap into the hero of Shrewsbury, and sink again into the rake of Eastcheap. It is not thus that Shakespeare has exhibited the union of effeminacy and valor in Antony. A dramatist cannot commit a greater error than that of following those pointed descriptions of character in which satirists and historians indulge so much. It is by rejecting what is natural that satirists and historians produce these striking characters. Their great object generally is to ascribe to every man as many contradictory qualities as possible: and this is an object easily attained. By judicious selection and judicious exaggeration, the intellect and the disposition of any human being might be described as being made up of nothing but startling contrasts. If the dramatist attempts to create a being answering to one of these descriptions, he fails, because he reverses an imperfect analytical process. He produces, not a man, but a personified epigram. Very eminent writers have fallen into this snare. Ben Jonson has given us a Hermogenes, taken from the lively lines of Horace; but the inconsistency which is so amusing in the satire appears unnatural and disgusts us in the play. Sir Walter Scott has committed a far more glaring error of the same kind in the novel of Peveril. Admiring, as every judicious reader must admire, the keen and vigorous lines in which Dryden satirized the Duke of Buckingham, Sir Walter attempted to make a Duke of Buckingham to suit them, a real living Zimri; and he made, not a man, but the most grotesque of all monsters. A writer who should attempt to introduce into a play or a novel such a Wharton as the Wharton of Pope, or a Lord Hervey answering to Sporus, would fail in the same manner.

But to return to Lord Byron; his women like his men, are all of one breed. Haidee is a half-savage and girlish Julia; Julia is a civilized and matronly Haidee. Leila is a wedded Zuleika, Zuleika a virgin Leila. Gulnare

and Medora appear to have been intentionally opposed to each other. Yet the difference is a difference of situation only. A slight change of circumstances would, it should seem, have sent Gulnare to the lute of Medora, and armed Medora with the dagger of Gulnare.

It is hardly too much to say that Lord Byron could exhibit only one man and only one woman, a man proud, moody, cynical, with defiance on his brow, and misery in his heart, a scorner of his kind, implacable in revenge, yet capable of deep and strong affection: a woman all softness and gentleness, loving to caress and to be ca ressed, but capable of being transformed by passion in a tigress.

Even these two characters, his only two characters could not exhibit dramatically. He exhibited them the manner, not of Shakespeare, but of Clarendon. analyzed them; he made them analyze themselves he did not make them show themselves. We ar for example, in many lines of great force and spir the speech of Lara was bitterly sarcastic, that he little of his travels, that if he was much question them, his answers became short, and his brow But we have none of Lara's sarcastic speech answers. It is not thus that the great master nature have portrayed human beings. Home us that Nestor loved to relate long stori youth. Shakespeare never tells us that i Iago everything that is beautiful and associated with some filthy and debasing i

It is curious to observe the tendency wh of Lord Byron always has to lose its cha logue, and to become soliloquy. The Manfred and the Chamois-hunter, betw the Witch of the Alps, between Manfr ... Abbot, are instances of this tendency. Manfred, after a few unimportant speeches, has all the talk to himself. The other interlocutors are nothing more than good listeners.

They drop an occasional question or ejaculation which sets Manfred off again on the inexhaustible topic of his personal feelings. If we examine the fine passages in Lord Byron's dramas, the description of Rome, for example, in Manfred, the description of a Venetian revel in Marino Faliero, the concluding invective which the old doge pronounces against Venice, we shall find that there is nothing dramatic in these speeches, that they derive none of their effect from the character or situation of the speaker, and that they would have been as fine, or finer, if they had been published as fragments of blank verse by Lord Byron. There is scarcely a speech in Shakespeare of which the same could be said. No skilful reader of the plays of Shakespeare can endure to see what are called the fine things taken out, under the name of "Beauties" or of "Elegant Extracts," or to hear any single passage, "To be or not to be," for example, quoted as a sample of the great poet. "To be or not to be" has merit undoubtedly as a composition. It would have merit if put into the mouth of a chorus. But its merit as a composition vanishes when compared with its merit as belonging to Hamlet. It is not too much to say that the great plays of Shakespeare would lose less by being deprived of all the passages which are commonly called the fine passages, than those passages lose by being read separately from the play. This is perhaps the highest praise which can be given to a dramatist.

On the other hand, it may be doubted whether there is, in all Lord Byron's plays, a single remarkable passage which owes any portion of its interest or effect to its connection with the characters or the action. He has written only one scene, as far as we can recollect, which is dramatic even in manner, the scene between Lucifer and Cain. The conference is animated, and each of the interlocutors has a fair share of it. But this scene, when examined, will be found to be a confirmation of our remarks. It is a dialogue only in form. It is a solilo-

quy in essence. It is in reality a debate carried on within one single unquiet and skeptical mind. The questions and the answers, the objections and the solutions, all belong to the same character.

A writer who showed so little dramatic skill in works professedly dramatic was not likely to write narrative with dramatic effect. Nothing could indeed be more rude and careless than the structure of his narrative poems. He seems to have thought, with the hero of the Rehearsal, that the plot was good for nothing but to bring in fine things. His two longest works, Childe Harold and Don Juan, have no plan whatever. Either of them might have been extended to any length, or cut short at any point. The state in which the Giaour appears illustrates the manner in which all Byron's poems were constructed. They are all, like the Giaour, collections of fragments; and, though there may be no empty spaces marked by asterisks, it is still easy to perceive, by the clumsiness of the joining, where the parts for the sake of which the whole was composed end and begin.

It was in description and meditation that Byron excelled. "Description," as he said in Don Juan, "was his forte." His manner is indeed peculiar, and is almost unequalled: rapid, sketchy, full of vigor; the selection happy; the strokes few and bold. In spite of the reverence which we feel for the genius of Mr. Wordsworth, we cannot but think that the minuteness of his descriptions often diminishes their effect. He has accustomed himself to gaze on nature with the eye of a lover, to dwell on every feature, and to mark every change of aspect. Those beauties which strike the most negligent observer, and those which only a close attention discovers, are equally familiar to him and are equally prominent in his poetry. The proverb of old Hesiod, that half is often more than the whole, is eminently applicable to description. The policy of the Dutch, who cut down most of the precious trees in the Spice Islands, in order to raise

the value of what remained, was a policy which poets would do well to imitate. It was a policy which no poet understood better than Lord Byron. Whatever his faults might be, he was never, while his mind retained its vigor, accused of prolixity.

His descriptions, great as was their intrinsic merit, derived their principal interest from the feeling which always mingled with them. He was himself the beginning, the middle, and the end of all his own poetry, the hero of every tale, the chief object in every landscape. Harold, Lara, Manfred, and a crowd of other characters, were universally considered merely as loose incognitos of Byron; and there is every reason to believe that he meant them to be so considered. The wonders of the outer world, the Tagus, with the mighty fleets of England riding on its bosom, the towers of Cintra overhanging the shaggy forest of cork-trees and willows, the glaring marble of Pentelicus, the banks of the Rhine, the glaciers of Clarens, the sweet Lake of Leman, the dell of Egeria with its summer birds and rustling lizards, the shapeless ruins of Rome overgrown with ivy and wall-flowers, the stars, the sea, the mountains, all were mere accessories, the background to one dark and melancholy figure.

Never had any writer so vast a command of the whole eloquence, of scorn, misanthropy, and despair. That Marah was never dry. No art could sweeten, no draughts could exhaust, its perennial waters of bitterness. Never was there such variety in monotony as that of Byron. From maniac laughter to piercing lamentation, there was not a single note of human anguish of which he was not master. Year after year, and month after month, he continued to repeat that to be wretched is the destiny of all; that to be eminently wretched is the destiny of the eminent; that all the desires by which we are cursed lead alike to misery, if they are not gratified, to the misery of disappointment, if they are gratified, to the misery of

satiety. His heroes are men who have arrived by different roads at the same goal of despair, who are sick of life, who are at war with society, who are supported in their anguish only by an unconquerable pride resembling that of Prometheus on the rock or of Satan in the burning marl, who can master their agonies by the force of their will, and who, to the last, defy the whole power of earth and heaven. He always described himself as a man of the same kind with his favorite creations, as a man whose heart had been withered, whose capacity for happiness was gone and could not be restored, but whose invincible spirit dared the worst that could befall him here or hereafter.

How much of this morbid feeling sprang from an original disease of the mind, how much from real misfortune, how much from the nervousness of dissipation, how much was fanciful, how much was merely affected, it is impossible for us, and would probably have been impossible for the most intimate friends of Lord Byron, to decide. Whether there ever existed, or can ever exist, a person answering to the description which he gave of himself, may be doubted: but that he was not such a person is beyond all doubt. It is ridiculous to imagine that a man whose mind was really imbued with scorn of his fellow creatures would have published three or four books every year in order to tell them so: or that a man who could say with truth that he neither sought sympathy nor needed it would have admitted all Europe to hear his farewell to his wife, and his blessings on his child. In the second canto of Childe Harold, he tells us that he is insensible to fame and obloquy: —

> "Ill may such contest now the spirit move
> Which heeds nor keen reproof nor partial praise."

Yet we know on the best evidence that, a day or two before he published these lines, he was greatly, indeed childishly, elated by the compliments paid to his maiden speech in the House of Lords.

We are far, however, from thinking that his sadness was altogether feigned. He was naturally a man of great sensibility; he had been ill educated; his feelings had been early exposed to sharp trials; he had been crossed in his boyish love; he had been mortified by the failure of his first literary efforts; he was straitened in pecuniary circumstances; he was unfortunate in his domestic relations; the public treated him with cruel injustice; his health and spirits suffered from his dissipated habits of life; he was, on the whole, an unhappy man. He early discovered that, by parading his unhappiness before the multitude, he produced an immense sensation. The world gave him every encouragement to talk about his mental sufferings. The interest which his first confessions excited induced him to affect much that he did not feel; and the affectation probably reacted on his feelings. How far the character in which he exhibited himself was genuine, and how far theatrical, it would probably have puzzled himself to say.

There can be no doubt that this remarkable man owed the vast influence which he exercised over his contemporaries at least as much to his gloomy egotism as to the real power of his poetry. We never could very clearly understand how it is that egotism, so unpopular in conversation, should be so popular in writing; or how it is that men who affect in their compositions qualities and feelings which they have not impose so much more easily on their contemporaries than on posterity. The interest which the loves of Petrarch excited in his own time, and the pitying fondness with which half Europe looked upon Rousseau, are well known. To readers of our age the love of Petrarch seems to have been love of that kind which breaks no hearts, and the sufferings of Rousseau to have deserved laughter rather than pity, to have been partly counterfeited, and partly the consequences of his own perverseness and vanity.

What our grandchildren may think of the character of

Lord Byron, as exhibited in his poetry, we will not pretend to guess. It is certain that the interest which he excited during his life is without a parallel in literary history. The feeling with which young readers of poetry regarded him can be conceived only by those who have experienced it. To people who are unacquainted with real calamity, "nothing is so dainty sweet as lovely melancholy." This faint image of sorrow has in all ages been considered by young gentlemen as an agreeable excitement. Old gentlemen and middle-aged gentlemen have so many real causes of sadness that they are rarely inclined "to be as sad as night only for wantonness." Indeed, they want the power almost as much as the inclination. We know very few persons engaged in active life who, even if they were to procure stools to be melancholy upon, and were to sit down with all the premeditation of Master Stephen, would be able to enjoy much of what somebody calls the "ecstasy of woe."

Among that large class of young persons whose reading is almost entirely confined to works of imagination, the popularity of Lord Byron was unbounded. They bought pictures of him; they treasured up the smallest relics of him; they learned his poems by heart, and did their best to write like him, and to look like him. Many of them practised at the glass in the hope of catching the curl of the upper lip, and the scowl of the brow, which appear in some of his portraits. A few discarded their neckcloths in imitation of their great leader. For some years the Minerva press sent forth no novel without a mysterious, unhappy, Lara-like peer. The number of hopeful under-graduates and medical students who became things of dark imaginings, on whom the freshness of the heart ceased to fall like dew, whose passions had consumed themselves to dust, and to whom the relief of tears was denied, passes all calculation. This was not the worst. There was created in the minds of many of these enthusiasts a pernicious and absurd association

between intellectual power and moral depravity. From the poetry of Lord Byron they drew a system of ethics, compounded of misanthropy and voluptuousness, a system in which the two great commandments were, to hate your neighbor, and to love your neighbor's wife.

This affectation has passed away; and a few more years will destroy whatever yet remains of that magical potency which once belonged to the name of Byron. To us he is still a man, young, noble, and unhappy. To our children he will be merely a writer; and their impartial judgment will appoint his place among writers, without regard to his rank or to his private history. That his poetry will undergo a severe sifting, that much of what has been admired by his contemporaries will be rejected as worthless, we have little doubt. But we have as little doubt that, after the closest scrutiny, there will still remain much that can only perish with the English language.

SADLER'S LAW OF POPULATION

The Edinburgh Review, July, 1830

WE did not expect a good book from Mr. Sadler: and it is well that we did not; for he has given us a very bad one. The matter of his treatise is extraordinary; the manner more extraordinary still. His arrangement is confused, his repetitions endless, his style everything which it ought not to be. Instead of saying what he has to say with the perspicuity, the precision, and the simplicity in which consists the eloquence proper to scientific writing, he indulges without measure in vague, bombastic declamation, made up of those fine things which boys of fifteen admire, and which everybody, who is not destined to be a boy all his life, weeds vigorously out of his compositions after five-and-twenty. That portion of his two thick volumes which is not made up of statistical tables consists principally of ejaculations, apostrophes, metaphors, similes — all the worst of their respective kinds. His thoughts are dressed up in this shabby finery with so much profusion and so little discrimination that they remind us of a company of wretched strolling players, who have huddled on suits of ragged and faded tinsel, taken from a common wardrobe, and fitting neither their persons nor their parts; and who then exhibit themselves to the laughing and pitying spectators, in a state of strutting, ranting, painted, gilded beggary. "Oh, rare Daniels!" "Political economist, go and do thou likewise!" "Hear, ye political economists and anti-

[1] The Law of Population: a Treatise in Six Books, in Disproof of the Superfecundity of Human Beings, and developing the real Principle of their Increase. By Michael Thomas Sadler, M. P. 2 vols. 8vo. London: 1830.

populationists!" "Population, if not proscribed and worried down by the Cerberean dogs of this wretched and cruel system, really does press against the level of the means of subsistence, and still elevating that level, it continues thus to urge society through advancing stages, till at length the strong and resistless hand of necessity presses the secret spring of human prosperity, and the portals of Providence fly open, and disclose to the enraptured gaze the promised land of contented and rewarded labor." These are specimens, taken at random, of Mr. Sadler's eloquence. We could easily multiply them; but our readers, we fear, are already inclined to cry for mercy.

Much blank verse and much rhyme is also scattered through these volumes, sometimes rightly quoted, sometimes wrongly, — sometimes good, sometimes insufferable, — sometimes taken from Shakespeare, and sometimes, for aught we know, Mr. Sadler's own. "Let man," cries the philosopher, "take heed how he rashly violates his trust;" and thereupon he breaks forth into singing as follows: —

> "What myriads wait in destiny's dark womb,
> Doubtful of life or an eternal tomb!
> 'T is his to blot them from the book of fate,
> Or, like a second Deity, create;
> To dry the stream of being in its source,
> Or bid it, widening, win its restless course;
> While, earth and heaven replenishing, the flood
> Rolls to its Ocean fount, and rests in God."

If these lines are not Mr. Sadler's, we heartily beg his pardon for our suspicion — a suspicion which, we acknowledge, ought not to be lightly entertained of any human being. We can only say that we never met with them before, and that we do not much care how long it may be before we meet with them, or with any others like them, again.

The spirit of this work is as bad as its style. We never met with a book which so strongly indicated that

the writer was in a good humor with himself, and in a bad humor with everybody else; which contained so much of that kind of reproach which is vulgarly said to be no commendation. Mr. Malthus is attacked in language which it would be scarcely decent to employ respecting Titus Oates. "Atrocious," "execrable," "blasphemous," and other epithets of the same kind, are poured forth against that able, excellent, and honorable man, with a profusion which in the early part of the work excites indignation, but, after the first hundred pages, produces mere weariness and nausea. In the preface, Mr. Sadler excuses himself on the plea of haste. Two thirds of his book, he tells us, were written in a few months. If any terms have escaped him which can be construed into personal disrespect, he shall deeply regret that he had not more time to revise them. We must inform him that the tone of his book required a very different apology; and that a quarter of a year, though it is a short time for a man to be engaged in writing a book, is a very long time for a man to be in a passion.

The imputation of being in a passion Mr. Sadler will not disclaim. His is a theme, he tells us, on which "it were impious to be calm;" and he boasts that, "instead of conforming to the candor of the present age, he has imitated the honesty of preceding ones, in expressing himself with the utmost plainness and freedom throughout." If Mr. Sadler really wishes that the controversy about his new principle of population should be carried on with all the license of the seventeenth century, we can have no personal objections. We are quite as little afraid of a contest in which quarter shall be neither given nor taken as he can be. But we would advise him seriously to consider, before he publishes the promised continuation of his work, whether he be not one of that class of writers who stand peculiarly in need of the candor which he insults, and who would have most to fear from that unsparing severity which he practises and recommends.

There is only one excuse for the extreme acrimony with which this book is written; and that excuse is but a bad one. Mr. Sadler imagines that the theory of Mr. Malthus is inconsistent with Christianity, and even with the purer forms of Deism. Now, even had this been the case, a greater degree of mildness and self-command than Mr. Sadler has shown would have been becoming in a writer who had undertaken to defend the religion of charity. But, in fact, the imputation which has been thrown on Mr. Malthus and his followers is so absurd as scarcely to deserve an answer. As it appears, however, in almost every page of Mr. Sadler's book, we will say a few words respecting it.

Mr. Sadler describes Mr. Malthus's principle in the following words:—

"It pronounces that there exists an evil in the principle of population; an evil, not accidental, but inherent; not of occasional occurrence, but in perpetual operation; not light, transient, or mitigated, but productive of miseries, compared with which all those inflicted by human institutions, that is to say, by the weakness and wickedness of man, however instigated, are 'light:' an evil, finally, for which there is no remedy save one, which had been long overlooked, and which is now enunciated in terms which evince anything rather than confidence. It is a principle, moreover, preëminently bold, as well as 'clear.' With a presumption, to call it by no fitter name, of which it may be doubted whether literature, heathen or Christian, furnishes a parallel, it professes to trace this supposed evil to its source, 'the laws of nature, which are those of God;' thereby implying, and indeed asserting, that the law by which the Deity multiplies his offspring, and that by which he makes provision for their sustentation, are different, and, indeed, irreconcilable."

"This theory," he adds, "in the plain apprehension of the many, lowers the character of the Deity in that attribute, which, as Rousseau has well observed, is the most essential to him, his goodness; or otherwise, impugns his wisdom."

Now nothing is more certain than that there is physical and moral evil in the world. Whoever, therefore, believes, as we do most firmly believe, in the goodness of God must believe that there is no incompatibility between the goodness of God and the existence of physical and moral evil. If, then, the goodness of God be not incompatible with the existence of physical and moral evil, on what grounds does Mr. Sadler maintain that the goodness of God is incompatible with the law of population laid down by Mr. Malthus?

Is there any difference between the particular form of evil which would be produced by over-population, and other forms of evil which we know to exist in the world? It is, says Mr. Sadler, not a light or transient evil, but a great and permanent evil. What then? The question of the origin of evil is a question of aye or no, — not a question of more or less. If any explanation can be found by which the slightest inconvenience ever sustained by any sentient being can be reconciled with the divine attribute of benevolence, that explanation will equally apply to the most dreadful and extensive calamities that can ever afflict the human race. The difficulty arises from an apparent contradiction in terms; and that difficulty is as complete in the case of a headache which lasts for an hour as in the case of a pestilence which unpeoples an empire, — in the case of the gust which makes us shiver for a moment as in the case of the hurricane in which an Armada is cast away.

It is, according to Mr. Sadler, an instance of presumption unparalleled in literature, heathen or Christian, to trace an evil to "the laws of nature, which are those of God," as its source. Is not hydrophobia an evil? And is it not a law of nature that hydrophobia should be communicated by the bite of a mad dog? Is not malaria an evil? And is it not a law of nature that in particular situations the human frame should be liable to malaria? We know that there is evil in the world. If it is not

to be traced to the laws of nature, how did it come into the world? Is it supernatural? And, if we suppose it to be supernatural, is not the difficulty of reconciling it with the divine attributes as great as if we suppose it to be natural? Or, rather, what do the words natural and supernatural mean when applied to the operations of the Supreme Mind?

Mr. Sadler has attempted, in another part of his work, to meet these obvious arguments, by a distinction without a difference: —

"The scourges of human existence, as necessary regulators of the numbers of mankind, it is also agreed by some, are not inconsistent with the wisdom or benevolence of the Governor of the universe; though such think that it is a mere after-concern to 'reconcile the undeniable state of the fact to the attributes we assign to the Deity.' 'The purpose of the earthquake,' say they, 'the hurricane, the drought, or the famine, by which thousands and sometimes almost millions, of the human race, are at once overwhelmed, or left the victims of lingering want, is certainly inscrutable.' How singular is it that a sophism like this, so false, as a mere illustration, should pass for an argument, as it has long done! The principle of population is declared to be naturally productive of evils to mankind, and as having that constant and manifest tendency to increase their numbers beyond the means of their subsistence, which has produced the unhappy and disgusting consequences so often enumerated. This is, then, its universal tendency or rule. But is there in Nature the same constant tendency to these earthquakes, hurricanes, droughts, and famines, by which so many myriads, if not millions, are overwhelmed or reduced at once to ruin? No; these awful events are strange exceptions to the ordinary course of things; their visitations are partial, and they occur at distant intervals of time. While Religion has assigned to them a very solemn office, Philosophy readily refers them to those great and benevolent principles of Nature by which the universe is regulated. But were there a constantly operating tendency to these calamitous occurrences; did we feel the earth beneath us tremulous, and giving ceaseless and certain tokens of the coming catastrophe of

nature; were the hurricane heard mustering its devastating powers, and perpetually muttering around us; were the skies 'like brass,' without a cloud to produce one genial drop to refresh the thirsty earth, and famine, consequently, visibly on the approach; I say, would such a state of things, as resulting from the constant laws of Nature, be 'reconcilable with the attributes we assign to the Deity,' or with any attributes which in these inventive days could be assigned to him, so as to represent him as anything but the tormentor, rather than the kind benefactor of his creatures? Life, in such a condition, would be like the unceasingly threatened and miserable existence of Damocles at the table of Dionysius, and the tyrant himself the worthy image of the Deity of the anti-populationists."

Surely this is wretched trifling. Is it on the number of bad harvests, or of volcanic eruptions, that this great question depends? Mr. Sadler's piety, it seems, would be proof against one rainy summer, but would be overcome by three or four in succession. On the coasts of the Mediterranean, where earthquakes are rare, he would be an optimist. South America would make him a skeptic, and Java a decided Manichean. To say that religion assigns a solemn office to these visitations is nothing to the purpose. Why was man so constituted as to need such warnings? It is equally unmeaning to say that philosophy refers these events to benevolent general laws of nature. In so far as the laws of nature produce evil, they are clearly not benevolent. They may produce much good. But why is this good mixed with evil? The most subtle and powerful intellects have been laboring for centuries to solve these difficulties. The true solution, we are inclined to think, is that which has been rather suggested than developed, by Paley and Butler. But there is not one solution which will not apply quite as well to the evils of over-population as to any other evil. Many excellent people think that it is presumptuous to meddle with such high questions at all, and that, though there doubtless is an explanation, our faculties

are not sufficiently enlarged to comprehend that explanation. This mode of getting rid of the difficulty, again, will apply quite as well to the evils of over-population as to any other evils. We are sure that those who humbly confess their inability to expound the great enigma act more rationally and more decorously than Mr. Sadler, who tells us, with the utmost confidence, which are the means and which the ends, — which the exceptions and which the rules, in the government of the universe; — who consents to bear a little evil without denying the divine benevolence, but distinctly announces that a certain quantity of dry weather or stormy weather would force him to regard the Deity as the tyrant of his creatures.

The great discovery by which Mr. Sadler has, as he conceives, vindicated the ways of Providence is enounced with all the pomp of capital letters. We must particularly beg that our readers will peruse it with attention: —

"No one fact relative to the human species is more clearly ascertained, whether by general observation or actual proof, than that their fecundity varies in different communities and countries. The principle which effects this variation, without the necessity of those cruel and unnatural expedients so frequently adverted to, constitutes what I presume to call THE LAW OF POPULATION; and that law may be briefly enunciated: —

"THE PROLIFICNESS OF HUMAN BEINGS, OTHERWISE SIMILARLY CIRCUMSTANCED, VARIES INVERSELY AS THEIR NUMBERS.

"The preceding definition may be thus amplified and explained. Premising, as a mere truism, that marriages under precisely similar circumstances will, on the average, be equally fruitful everywhere, I proceed to state, first, that the prolificness of a given number of marriages will, all other circumstances being the same, vary in proportion to the condensation of the population, so that that prolificness shall be greatest where the numbers on an equal space are the fewest, and, on the contrary, the smallest where those numbers are the largest."

Mr. Sadler, at setting out, abuses Mr. Malthus for

enouncing his theory in terms taken from the exact sciences. "Applied to the mensuration of human fecundity," he tells us, "the most fallacious of all things is geometrical demonstration;" and he again informs us that those "act an irrational and irreverent part who affect to measure the mighty depth of God's mercies by their arithmetic, and to demonstrate, by their geometrical ratios, that it is inadequate to receive and contain the efflux of that fountain of life which is in Him."

It appears, however, that it is not to the use of mathematical words, but only to the use of those words in their right senses that Mr. Sadler objects. The law of inverse variation, or inverse proportion, is as much a part of mathematical science as the law of geometric progression. The only difference in this respect between Mr. Malthus and Mr. Sadler is, that Mr. Malthus knows what is meant by geometric progression, and that Mr. Sadler has not the faintest notion of what is meant by inverse variation. Had he understood the proposition which he has enounced with so much pomp, its ludicrous absurdity must at once have flashed on his mind.

Let it be supposed that there is a tract in the back settlements of America, or in New South Wales, equal in size to London, with only a single couple, a man and his wife, living upon it. The population of London, with its immediate suburbs, is now probably about a million and a half. The average fecundity of a marriage in London is, as Mr. Sadler tells us, 2.35. How many children will the woman in the back settlements bear according to Mr. Sadler's theory? The solution of the problem is easy. As the population in this tract in the back settlements is to the population of London, so will be the number of children born from a marriage in London to the number of children born from the marriage of this couple in the back settlements. That is to say —

$$2 : 1{,}500{,}000 :: 2.35 : 1{,}762{,}500.$$

The lady will have 1,762,500 children: a large "efflux

of the fountain of life," to borrow Mr. Sadler's sonorous rhetoric, as the most philoprogenitive parent could possibly desire.

But let us, instead of putting cases of our own, look at some of those which Mr. Sadler has brought forward in support of his theory. The following table, he tells us, exhibits a striking proof of the truth of his main position. It seems to us to prove only that Mr. Sadler does not know what inverse proportion means.

Countries.	Inhabitants on a square mile, about	Children to a Marriage.
Cape of Good Hope . . .	1	5.48
North America	4	5.22
Russia in Europe	23	4.94
Denmark	73	4.89
Prussia	100	4.70
France	140	4.22
England	160	3.66

Is 1 to 160 as 3.66 to 5.48? If Mr. Sadler's principle were just, the number of children produced by a marriage at the Cape would be, not 5.48, but very near 600. Or take America and France. Is 4 to 140 as 4.22 to 5.22? The number of births to a marriage in North America ought, according to this proportion, to be about 150.

Mr. Sadler states the law of population in England thus: —

"Where the inhabitants are found to be on the square mile,
From 50 to 100 (2 counties) the births to 100 marriages are 420
— 100 to 150 (9 counties) 396
— 150 to 200 (16 counties) 390
— 200 to 250 (4 counties) 388
— 250 to 300 (5 counties) 378
— 300 to 350 (3 counties) 353
— 500 to 600 (2 counties) 331
— 4000 and upwards (1 county) 246

"Now, I think it quite reasonable to conclude, that, were there not another document in existence relative to this subject, the facts thus deduced from the census of England are fully sufficient to demonstrate the position, that the fecundity of human beings varies inversely as their numbers. How, I ask, can it be evaded?"

What, we ask, is there to evade? Is 246 to 420 as 50 to 4000? Is 331 to 396 as 100 to 500? If the law propounded by Mr. Sadler were correct, the births to a hundred marriages in the least populous part of England would be $\frac{246 \times 4000}{50}$, that is 19,680, — nearly two hundred children to every mother. But we will not carry on these calculations. The absurdity of Mr. Sadler's proposition is so palpable that it is unnecessary to select particular instances. Let us see what are the extremes of population and fecundity in well-known countries. The space which Mr. Sadler generally takes is a square mile. The population at the Cape of Good Hope is, according to him, one to the square mile. That of London is two hundred thousand to the square mile. The number of children at the Cape, Mr. Sadler informs us, is 5.48 to a marriage. In London, he states it at 2.35 to a marriage. Now, how can that of which all the variations lie between 2.35 and 5.48 vary, either directly or inversely, as that which admits of all the variations between one and two hundred thousand? Mr. Sadler evidently does not know the meaning of the word proportion. A million is a larger quantity than ten. A hundred is a larger quantity than five. Mr. Sadler thinks, therefore, that there is no impropriety in saying that a hundred is to five as a million is to ten, or in the inverse ratio of ten to a million. He proposes to prove that the fecundity of marriages varies in inverse proportion to the density of the population. But all that he attempts to prove is that, while the population increases from one to a hundred and sixty on the square mile, the fecundity will diminish from 5.48 to 3.66; and that again, while

the population increases from one hundred and sixty to two hundred thousand on the square mile, the fecundity will diminish from 3.66 to 2.35.

The proposition which Mr. Sadler enounces, without understanding the words which he uses, would, indeed, if it could be proved, set us at ease as to the dangers of over-population. But it is, as we have shown, a proposition so grossly absurd that it is difficult for any man to keep his countenance while he repeats it. The utmost that Mr. Sadler has ever attempted to prove is this, — that the fecundity of the human race diminishes as population becomes more condensed, — but that the diminution of fecundity bears a very small ratio to the increase of population, — so that, while the population on a square mile is multiplied two hundred-thousand-fold, the fecundity decreases by little more than one half.

Does this principle vindicate the honor of God? Does it hold out any new hope or comfort to man? Not at all. We pledge ourselves to show, with the utmost strictness of reasoning, from Mr. Sadler's own principles, and from facts of the most notorious description, that every consequence which follows from the law of geometrical progression, laid down by Mr. Malthus, will follow from the law, miscalled a law of inverse variation, which has been laid down by Mr. Sadler.

London is the most thickly peopled spot of its size in the known world. Therefore the fecundity of the population of London must, according to Mr. Sadler, be less than the fecundity of human beings living on any other spot of equal size. Mr. Sadler tells us, that "the ratios of mortality are influenced by the different degrees in which the population is condensated; and that, other circumstances being similar, the relative number of deaths in a thinly populated, or country district, is less than that which takes place in towns, and in towns of a moderate size less again than that which exists in large and populous cities." Therefore the mortality in Lon-

don must, according to him, be greater than in other places. But, though, according to Mr. Sadler, the fecundity is less in London than elsewhere, and though the mortality is greater there than elsewhere, we find that even in London the number of births greatly exceeds the number of deaths. During the ten years which ended with 1820, there were fifty thousand more baptisms than burials within the bills of mortality. It follows, therefore, that, even within London itself, an increase of the population is taking place by internal propagation.

Now, if the population of a place in which the fecundity is less and the mortality greater than in other places still goes on increasing by propagation, it follows that in other places the population will increase, and increase still faster. There is clearly nothing in Mr. Sadler's boasted law of fecundity which will keep the population from multiplying till the whole earth is as thick with human beings as St. Giles's parish. If Mr. Sadler denies this, he must hold that, in places less thickly peopled than London, marriages may be less fruitful than in London, which is directly contrary to his own principles; or that in places less thickly peopled than London, and similarly situated, people will die faster than in London, which is again directly contrary to his own principles. Now, if it follows, as it clearly does follow, from Mr. Sadler's own doctrines, that the human race might be stowed together by three or four hundred to the acre, and might still, as far as the principle of propagation is concerned, go on increasing, what advantage, in a religious or moral point of view, has his theory over that of Mr. Malthus? The principle of Mr. Malthus, says Mr. Sadler, leads to consequences of the most frightful description. Be it so. But do not all these consequences spring equally from his own principle? Revealed religion condemns Mr. Malthus. Be it so. But Mr. Sadler must share in the reproach of heresy. The theory of

Mr. Malthus represents the Deity as a Dionysius hanging the sword over the heads of his trembling slaves. Be it so. But under what rhetorical figure are we to represent the Deity of Mr. Sadler?

A man who wishes to serve the cause of religion ought to hesitate long before he stakes the truth of religion on the event of a controversy respecting facts in the physical world. For a time he may succeed in making a theory which he dislikes unpopular by persuading the public that it contradicts the Scriptures and is inconsistent with the attributes of the Deity. But, if at last an overwhelming force of evidence proves this maligned theory to be true, what is the effect of the arguments by which the objector has attempted to prove that it is irreconcilable with natural and revealed religion? Merely this, to make men infidels. Like the Israelites, in their battle with the Philistines, he has presumptuously and without warrant brought down the ark of God into the camp as a means of insuring victory: — and the consequence of this profanation is that, when the battle is lost, the ark is taken.

In every age the Church has been cautioned against this fatal and impious rashness by its most illustrious members, — by the fervid Augustine, by the subtle Aquinas, by the all-accomplished Pascal. The warning has been given in vain. That close alliance which, under the disguise of the most deadly enmity, has always subsisted between fanaticism and atheism is still unbroken. At one time, the cry was, — "If you hold that the earth moves round the sun, you deny the truth of the Bible." Popes, conclaves, and religious orders, rose up against the Copernican heresy. But, as Pascal said, they could not prevent the earth from moving, or themselves from moving along with it. One thing, however, they could do, and they did. They could teach numbers to consider the Bible as a collection of old women's stories which the progress of civilization and knowledge was refuting

one by one. They had attempted to show that the Ptolemaic system was as much a part of Christianity as the resurrection of the dead. Was it strange, then, that, when the Ptolemaic system became an object of ridicule to every man of education in Catholic countries, the doctrine of the resurrection should be in peril? In the present generation, and in our own country, the prevailing system of geology has been, with equal folly, attacked on the ground that it is inconsistent with the Mosaic dates. And here we have Mr. Sadler, out of his especial zeal for religion, first proving that the doctrine of superfecundity is irreconcilable with the goodness of God, and then laying down principles, and stating facts, from which the doctrine of superfecundity necessarily follows. This blundering piety reminds us of the adventures of a certain missionary who went to convert the inhabitants of Madagascar. The good father had an audience of the king, and began to instruct His Majesty in the history of the human race as given in the Scriptures. "Thus, sir," said he, "was woman made out of the rib of man, and ever since that time a woman has had one rib more than a man." "Surely, father, you must be mistaken there," said the king. "Mistaken!" said the missionary. "It is an indisputable fact. My faith upon it! My life upon it!" The good man had heard the fact asserted by his nurse when he was a child, — had always considered it as a strong confirmation of the Scriptures, and fully believed it without having ever thought of verifying it. The king ordered a man and woman, the leanest that could be found, to be brought before him, and desired his spiritual instructor to count their ribs. The father counted over and over, upward and downward, and still found the same number in both. He then cleared his throat, stammered, stuttered, and began to assure the king that, though he had committed a little error in saying that a woman had more ribs than a man, he was quite right in saying that the first woman was

made out of the rib of the first man. "How can I tell that?" said the king. "You come to me with a strange story, which you say is revealed to you from heaven. I have already made you confess that one half of it is a lie: and how can you have the face to expect that I shall believe the other half?"

We have shown that Mr. Sadler's theory, if it be true, is as much a theory of superfecundity as that of Mr. Malthus. But it is not true. And from Mr. Sadler's own tables we will prove that it is not true.

The fecundity of the human race in England Mr. Sadler rates as follows: —

Where the inhabitants are found to be on the square mile —	
From 50 to 100 (2 counties) the births to 100 marriages are	420
— 100 to 150 (9 counties)	396
— 150 to 200 (16 counties)	390
— 200 to 250 (4 counties)	388
— 250 to 300 (5 counties)	378
— 300 to 350 (3 counties)	353
— 500 to 600 (2 counties)	331
— 4000 and upwards (1 county)	246

Having given this table, he begins, as usual, to boast and triumph. "Were there not another document on the subject in existence," says he, "the facts thus deduced from the census of England are sufficient to demonstrate the position, that the fecundity of human beings varies inversely as their numbers." In no case would these facts demonstrate that the fecundity of human beings varies inversely as their numbers in the right sense of the words inverse variation. But certainly they would, "if there were no other document in existence," appear to indicate something like what Mr. Sadler means by inverse variation. Unhappily for him, however, there are other documents in existence; and he has himself furnished us with them. We will extract another of his tables: —

TABLE LXIV.

Showing the Operation of the Law of Population in the different Hundreds of the County of Lancaster.

Hundreds.	Population on each Square Mile.	Square Miles.	Population in 1821, exclusive of Towns of separate Jurisdiction.	Marriages from 1811 to 1821.	Baptisms from 1811 to 1821.	Baptisms to 100 Marriages.
Lonsdale . . .	96	441	42,486	3,651	16,129	442
Almondness . .	267	228	60,930	3,670	15,228	415
Leyland . . .	354	126	44,583	2,858	11,182	391
West Derby . .	409	377	154,040	24,182	86,407	357
Blackburn . . .	513	286	146,608	10,814	31,463	291
Salford	869	373	322,592	40,143	114,941	286

Mr. Sadler rejoices much over this table. The results, he says, have surprised himself; and, indeed, as we shall show, they might well have done so.

The result of his inquiries with respect to France he presents in the following table: —

The legitimate births are, in those departments where there are to each inhabitant —

From 4 to 5 hects.	(2 departs.) to every 1000 marriages	5130
— 3 to 4 . .	(3 do.)	4372
— 2 to 3 . .	(30 do.)	4250
— 1 to 2 . .	(44 do.)	4234
— .06 to 1 . .	(5 do.)	4146
— and .06 . .	(1 do.)	2557

Then comes the shout of exultation as regularly as the *Gloria Patri* at the end of a Psalm: "Is there any possibility of gainsaying the conclusions these facts force upon us; namely, that the fecundity of marriages is regulated by the density of the population, and inversely to it?"

Certainly these tables, taken separately, look well for Mr. Sadler's theory. He must be a bungling gamester

who cannot win when he is suffered to pack the cards his own way. We must beg leave to shuffle them a little; and we will venture to promise our readers that some curious results will follow from the operation. In nine counties of England, says Mr. Sadler, in which the population is from 100 to 150 on the square mile, the births to 100 marriages are 396. He afterwards expresses some doubt as to the accuracy of the documents from which this estimate has been formed, and rates the number of births as high as 414. Let him take his choice. We will allow him every advantage.

In the table which we have quoted, numbered lxiv., he tells us that in Almondness, where the population is 267 to the square mile, there are 415 births to 100 marriages. The population of Almondness is twice as thick as the population of the nine counties referred to in the other table. Yet the number of births to a marriage is greater in Almondness than in those counties.

Once more, he tells us that in three counties, in which the population was from 300 to 350 on the square mile, the births to 100 marriages were 353. He afterwards rates them at 375. Again we say, let him take his choice. But from his table of the population of Lancashire it appears that, in the hundred of Leyland, where the population is 354 to the square mile, the number of births to 100 marriages is 391. Here again we have the marriages becoming more fruitful as the population becomes denser.

Let us now shuffle the censuses of England and France together. In two English counties which contain from 50 to 100 inhabitants on the square mile, the births to 100 marriages are, according to Mr. Sadler, 420. But in forty-four departments of France, in which there are from one to two hecatares to each inhabitant, that is to say, in which the population is from 125 to 250, or rather more, to the square mile, the number of births to 100 marriages is 423 and a fraction.

Again, in five departments of France in which there is less than one hecatare to each inhabitant, that is to say, in which the population is more than 250 to the square mile, the number of births to 100 marriages is 414 and a fraction. But, in the four counties of England in which the population is from 200 to 250 on the square mile, the number of births to 100 marriages is, according to one of Mr. Sadler's tables, only 388, and by his very highest estimate no more than 402.

Mr. Sadler gives us a long table of all the towns of England and Ireland, which, he tells us, irrefragably demonstrates his principle. We assert, and will prove, that these tables are alone sufficient to upset his whole theory.

It is very true that in the great towns the number of births to a marriage appears to be smaller than in the less populous towns. But we learn some other facts from these tables which we should be glad to know how Mr. Sadler will explain. We find that the fecundity in towns of fewer than 3000 inhabitants is actually much greater than the average fecundity of the kingdom, and that the fecundity in towns of between 3000 and 4000 inhabitants is at least as great as the average fecundity of the kingdom. The average fecundity of a marriage in towns of fewer than 3000 inhabitants is about four; in towns of between 3000 and 4000 inhabitants it is 3.60. Now the average fecundity of England, when it contained only 160 inhabitants to a square mile, and when, therefore, according to the new law of population, the fecundity must have been greater than it now is, was only, according to Mr. Sadler, 3.66 to a marriage. To proceed, — the fecundity of a marriage in the English towns of between 4000 and 5000 inhabitants is stated at 3.56. But, when we turn to Mr. Sadler's table of the counties, we find the fecundity of a marriage in Warwickshire and Staffordshire rated at only 3.48, and in Lancashire and Surrey at only 3.41.

These facts disprove Mr. Sadler's principle; and the fact on which he lays so much stress — that the fecundity is less in the great towns than in the small towns — does not tend in any degree to prove his principle. There is not the least reason to believe that the population is more dense, *on a given space*, in London or Manchester than in a town of 4000 inhabitants. But it is quite certain that the population is more dense in a town of 4000 inhabitants than in Warwickshire or Lancashire. That the fecundity of Manchester is less than the fecundity of Sandwich or Guildford is a circumstance which has nothing whatever to do with Mr. Sadler's theory. But that the fecundity of Sandwich is greater than the average fecundity of Kent, — that the fecundity of Guildford is greater than the average fecundity of Surrey, — as from his own tables appears to be the case, — these are facts utterly inconsistent with his theory.

We need not here examine why it is that the human race is less fruitful in great cities than in small towns or in the open country. The fact has long been notorious. We are inclined to attribute it to the same causes which tend to abridge human life in great cities, — to general sickliness and want of tone, produced by close air and sedentary employments. Thus far, and thus far only, we agree with Mr. Sadler, that, when population is crowded together in such masses that the general health and energy of the frame are impaired by the condensation, and by the habits attending on the condensation, then the fecundity of the race diminishes. But this is evidently a check of the same class with war, pestilence, and famine. It is a check for the operation of which Mr. Malthus has allowed.

That any condensation which does not affect the general health will affect fecundity is not only not proved — it is disproved — by Mr. Sadler's own tables.

Mr. Sadler passes on to Prussia, and sums up his information respecting that country as follows: —

Inhabitants on a Square Mile, German.	Number of Provinces.	Births to 100 Marriages, 1754.	Births to 100 Marriages, 1784.	Births to 100 Marriages, Busching.
Under 1000	2	434	472	503
1000 to 2000	4	414	455	454
2000 to 3000	6	384	424	426
3000 to 4000	2	365	408	394

After the table comes the boast as usual: —

"Thus is the law of population deduced from the registers of Prussia also; and were the argument to pause here, it is conclusive. The results obtained from the registers of this and the preceding countries exhibiting, as they do most clearly, the principle of human increase, it is utterly impossible should have been the work of chance; on the contrary, the regularity with which the facts class themselves in conformity with that principle, and the striking analogy which the whole of them bear to each other, demonstrate equally the design of Nature, and the certainty of its accomplishment."

We are sorry to disturb Mr. Sadler's complacency. But, in our opinion, this table completely disproves his whole principle. If we read the columns perpendicularly, indeed, they seem to be in his favor. But how stands the case if we read horizontally? Does Mr. Sadler believe that during the thirty years which elapsed between 1754 and 1784, the population of Prussia had been diminishing? No fact in history is better ascertained than that, during the long peace which followed the seven years' war, it increased with great rapidity. Indeed, if the fecundity were what Mr. Sadler states it to have been, it must have increased with great rapidity. Yet, the ratio of births to marriages is greater in 1784 than in 1754, and that in every province. It is, therefore, perfectly clear that the fecundity does not diminish whenever the density of the population increases.

We will try another of Mr. Sadler's tables: —

TABLE LXXXI.

Showing the Estimated Prolificness of Marriages in England at the close of the Seventeenth Century.

Places.	Number of Inhabitants.	One Annual Marriage, to	Number of Marriages.	Children to one Marriage.	Total Number of Births.
London	530,000	106	5000	4.	20,000
Large Towns . . .	870,000	128	6800	4.5	30,000
Small Towns and Country Places	4,100,000	141	29,200	4.8	140,160
	5,500,000	134	41,000	4.65	190,760

Standing by itself, this table, like most of the others, seems to support Mr. Sadler's theory. But surely London, at the close of the seventeenth century, was far more thickly peopled than the kingdom of England now is. Yet the fecundity in London at the close of the seventeenth century was 4; and the average fecundity of the whole kingdom now is not more, according to Mr. Sadler, than $3\frac{1}{2}$. Then, again, the large towns in 1700 were far more thickly peopled than Westmoreland and the North Riding of Yorkshire now are. Yet the fecundity in those large towns was then 4.5. And Mr. Sadler tells us that it is now only 4.2 in Westmoreland and the North Riding.

It is scarcely necessary to say anything about the censuses of the Netherlands, as Mr. Sadler himself confesses that there is some difficulty in reconciling them with his theory, and helps out his awkward explanation by supposing, quite gratuitously, as it seems to us, that the official documents are inaccurate. The argument which he has drawn from the United States will detain us but for a very short time. He has not told us — perhaps he had not the means of telling us — what proportion the num-

ber of births in the different parts of that country bears to the number of marriages. He shows that in the thinly peopled states the number of children bears a greater proportion to the number of grown-up people than in the old states; and this, he conceives, is a sufficient proof that the condensation of the population is unfavorable to fecundity. We deny the inference altogether. Nothing can be more obvious than the explanation of the phenomenon. The back settlements are for the most part peopled by emigration from the old states; and emigrants are almost always breeders. They are almost always vigorous people in the prime of life. Mr. Sadler himself, in another part of his book, in which he tries very unsuccessfully to show that the rapid multiplication of the people of America is principally owing to emigration from Europe, states this fact in the plainest manner.

"Nothing is more certain, than that emigration is almost universally supplied by 'single persons in the beginning of mature life;' nor, secondly, that such persons, as Dr. Franklin long ago asserted, 'marry and raise families.'

"Nor is this all. It is not more true, that emigrants, generally speaking, consist of individuals in the prime of life, than that 'they are the most active and vigorous' of that age, as Dr. Seybert describes them to be. They are, as it respects the principle at issue, a select class, even compared with that of their own age, generally considered. Their very object in leaving their native countries is to settle in life, a phrase that needs no explanation; and they do so. No equal number of human beings, therefore, have ever given so large or rapid an increase to a community as 'settlers' have invariably done."

It is perfectly clear that children are more numerous in the back settlements of America than in the maritime states, not because unoccupied land makes people prolific, but because the most prolific people go to the unoccupied land.

Mr. Sadler having, as he conceives, fully established

his theory of population by statistical evidence, proceeds to prove "that it is in unison, or rather required by the principles of physiology." The difference between himself and his opponents he states as follows: —

"In pursuing this part of my subject, I must begin by reminding the reader of the difference between those who hold the superfecundity of mankind and myself, in regard to those principles which will form the basis of the present argument. They contend, that production precedes population; I, on the contrary, maintain that population precedes, and is indeed the cause of, production. They teach that man breeds up to the capital, or in proportion to the abundance of the food, he possesses; I assert, that he is comparatively sterile when he is wealthy, and that he breeds in proportion to his poverty; not meaning, however, by that poverty, a state of privation approaching to actual starvation, any more than, I suppose, they would contend, that extreme and culpable excess is the grand patron of population. In a word, they hold that a state of ease and affluence is the great promoter of prolificness: I maintain that a considerable degree of labor, and even privation, is a more efficient cause of an increased degree of human fecundity."

To prove this point he quotes Aristotle, Hippocrates, Dr. Short, Dr. Gregory, Dr. Perceval, M. Villermi, Lord Bacon, and Rousseau. We will not dispute about it; for it seems quite clear to us that if he succeeds in establishing it he overturns his own theory. If men breed in proportion to their poverty, as he tells us here, — and at the same time breed in inverse proportion to their numbers, as he told us before, — it necessarily follows that the poverty of men must be in inverse proportion to their numbers. Inverse proportion, indeed, as we have shown, is not the phrase which expresses Mr. Sadler's meaning. To speak more correctly, it follows, from his own positions, that, if one population be thinner than another, it will also be poorer. Is this the fact? Mr. Sadler tells us, in one of those tables which we have already quoted, that in the United States the population

is four to a square mile, and the fecundity 5.22 to a marriage, and that in Russia the population is twenty-three to a square mile, and the fecundity 4.94 to a marriage. Is the North American laborer poorer than the Russian boor? If not, what becomes of Mr. Sadler's argument?

The most decisive proof of Mr. Sadler's theory, according to him, is that which he has kept for the last. It is derived from the registers of the English Peerage. The Peers, he says, and says truly, are the class with respect to whom we possess the most accurate statistical information.

"Touching their *number*, this has been accurately known and recorded ever since the order has existed in the country. For several centuries past, the addition to it of a single individual has been a matter of public interest and notoriety: this hereditary honor conferring not personal dignity merely, but important privileges, and being almost always identified with great wealth and influence. The records relating to it are kept with the most scrupulous attention, not only by heirs and expectants, but they are appealed to by more distant connections, as conferring distinction on all who can claim such affinity. Hence there are few disputes concerning successions to this rank, but such as go back to very remote periods. In later times, the marriages, births, and deaths, of the nobility, have not only been registered by and known to those personally interested, but have been published periodically, and, consequently, subject to perpetual correction and revision; while many of the most powerful motives which can influence the human mind conspire to preserve these records from the slightest falsification. Compared with these, therefore, all other registers, or reports, whether of sworn searchers or others, are incorrectness itself."

Mr. Sadler goes on to tell us that the Peers are a marrying class, and that their general longevity proves them to be a healthy class. Still Peerages often become extinct; — and from this fact he infers that they are a sterile class. So far, says he, from increasing in geo-

metrical progression, they do not even keep up their numbers. "Nature interdicts their increase."

"Thus," says he, "in all ages of the world, and in every nation of it, have the highest ranks of the community been the most sterile, and the lowest the most prolific. As it respects our own country, from the lowest grade of society, the Irish peasant, to the highest, the British peer, this remains a conspicuous truth; and the regulation of the degree of fecundity conformably to this principle, through the intermediate gradations of society, constitutes one of the features of the system developed in these pages."

We take the issue which Mr. Sadler has himself offered. We agree with him, that the registers of the English Peerage are of far higher authority than any other statistical documents. We are content that by those registers his principle should be judged. And we meet him by positively denying his facts. We assert that the English nobles are not only not a sterile, but an eminently prolific, part of the community. Mr. Sadler concludes that they are sterile, merely because peerages often become extinct. Is this the proper way of ascertaining the point? Is it thus that he avails himself of those registers on the accuracy and fulness of which he descants so largely? Surely his right course would have been to count the marriages and the number of births in the Peerage. This he has not done; — but we have done it. And what is the result?

It appears from the last edition of Debrett's Peerage, published in 1828, that there were at that time 287 peers of the United Kingdom, who had been married once or oftener. The whole number of marriages contracted by these 287 peers was 333. The number of children by these marriages was 1437, — more than five to a peer, — more than 4.3 to a marriage, — more, that is to say, than the average number in those counties of England in which, according to Mr. Sadler's own statement, the fecundity is the greatest.

But this is not all. These marriages had not, in 1828, produced their full effect. Some of them had been very lately contracted. In a very large proportion of them there was every probability of additional issue. To allow for this probability, we may safely add one to the average which we have already obtained, and rate the fecundity of a noble marriage in England at 5.3; — higher than the fecundity which Mr. Sadler assigns to the people of the United States. Even if we do not make this allowance, the average fecundity of the marriages of peers is higher by one fifth than the average fecundity of marriages throughout the kingdom. And this is the sterile class! This is the class which "nature has interdicted from increasing!" The evidence to which Mr. Sadler has himself appealed proves that his principle is false, — utterly false, — wildly and extravagantly false. It proves that a class, living during half of every year in the most crowded population in the world, breeds faster than those who live in the country; — that the class which enjoys the greatest degree of luxury and ease breeds faster than the class which undergoes labor and privation. To talk a little in Mr. Sadler's style, we must own that we are ourselves surprised at the results which our examination of the peerage has brought out. We certainly should have thought that the habits of fashionable life, and long residence even in the most airy parts of so great a city as London, would have been more unfavorable to the fecundity of the higher orders than they appear to be.

Peerages, it is true, often become extinct. But it is quite clear, from what we have stated, that this is not because peeresses are barren. There is no difficulty in discovering what the causes really are. In the first place, most of the titles of our nobles are limited to heirs male; so that, though the average fecundity of a noble marriage is upwards of five, yet, for the purpose of keeping up a peerage, it cannot be reckoned at much more

than two and a half. Secondly, though the peers are, as Mr. Sadler says, a marrying class, the younger sons of peers are decidedly not a marrying class; so that a peer, though he has at least as great a chance of having a son as his neighbors, has less chance than they of having a collateral heir.

We have now disposed, we think, of Mr. Sadler's principle of population. Our readers must, by this time, be pretty well satisfied as to his qualifications for setting up theories of his own. We will, therefore, present them with a few instances of the skill and fairness which he shows when he undertakes to pull down the theories of other men. The doctrine of Mr. Malthus, that population, if not checked by want, by vice, by excessive mortality, or by the prudent self-denial of individuals, would increase in a geometric progression, is, in Mr. Sadler's opinion, at once false and atrocious.

"It may at once be denied," says he, "that human increase proceeds geometrically; and for this simple but decisive reason, that the existence of a geometrical ratio of increase in the works of nature, is neither true nor possible. It would fling into utter confusion all order, time, magnitude, and space."

This is as curious a specimen of reasoning as any that has been offered to the world since the days when theories were founded on the principle that nature abhors a vacuum. We proceed a few pages farther, however; and we then find that geometric progression is unnatural only in those cases in which Mr. Malthus conceives that it exists; and that, in all cases in which Mr. Malthus denies the existence of a geometric ratio, nature changes sides, and adopts that ratio as the rule of increase.

Mr. Malthus holds that subsistence will increase only in an arithmetical ratio. "As far as nature has to do with the question," says Mr. Sadler, "men might, for instance, plant twice the number of peas, and breed from a double number of the same animals, with equal pro-

spect of their multiplication." Now, if Mr. Sadler thinks that, as far as nature is concerned, four sheep will double as fast as two, and eight as fast as four, how can he deny that the geometrical ratio of increase does exist in the works of nature? Or has he a definition of his own for geometrical progression, as well as for inverse proportion?

Mr. Malthus, and those who agree with him, have generally referred to the United States as a country in which the human race increases in a geometrical ratio, and have fixed on twenty-five years as the term in which the population of that country doubles itself. Mr. Sadler contends that it is physically impossible for a people to double in twenty-five years; nay, that thirty-five years is far too short a period, — that the Americans do not double by procreation in less than forty-seven years, — and that the rapid increase of their numbers is produced by emigration from Europe.

Emigration has certainly had some effect in increasing the population of the United States. But so great has the rate of that increase been that, after making full allowance for the effect of emigration, there will be a residue, attributable to procreation alone, amply sufficient to double the population in twenty-five years.

Mr. Sadler states the results of the four censuses as follows: —

"There were, of white inhabitants, in the whole of the United States in 1790, 3,093,111; in 1800, 4,309,656; in 1810, 5,862,093; and in 1820, 7,861,710. The increase, in the first term, being 39 per cent.; that in the second, 36 per cent.; and that in the third and last, 33 per cent. It is superfluous to say, that it is utterly impossible to deduce the geometric theory of human increase, whatever be the period of duplication, from such terms as these."

Mr. Sadler is a bad arithmetician. The increase in the last term is not, as he states it, 33 per cent., but more than 34 per cent. Now, an increase of 32 per cent.

in ten years is more than sufficient to double the population in twenty-five years. And there is, we think, very strong reason to believe that the white population of the United States does increase by 32 per cent. every ten years.

Our reason is this. There is in the United States a class of persons whose numbers are not increased by emigration, — the negro slaves. During the interval which elapsed between the census of 1810 and the census of 1820, the change in their numbers must have been produced by procreation, and by procreation alone. Their situation, though much happier than that of the wretched beings who cultivate the sugar plantations of Trinidad and Demerara, cannot be supposed to be more favorable to health and fecundity than that of free laborers. In 1810, the slave trade had been but recently abolished; and there were in consequence many more male than female slaves, — a circumstance, of course, very unfavorable to procreation. Slaves are perpetually passing into the class of freemen; but no freeman ever descends into servitude; so that the census will not exhibit the whole effect of the procreation which really takes place.

We find, by the census of 1810, that the number of slaves in the Union was then 1,191,000. In 1820, they had increased to 1,538,000. That is to say, in ten years, they had increased twenty-nine per cent. — within three per cent. of that rate of increase which would double their numbers in twenty-five years. We may, we think, fairly calculate that, if the female slaves had been as numerous as the males, and if no manumissions had taken place, the census of the slave population would have exhibited an increase of thirty-two per cent. in ten years.

If we are right in fixing on thirty-two per cent. as the rate at which the white population of America increases by procreation in ten years, it will follow that, during

the last ten years of the eighteenth century, nearly one sixth of the increase was the effect of emigration; from 1800 to 1810, about one ninth; and from 1810 to 1820, about one seventeenth. This is what we should have expected; for it is clear that, unless the number of emigrants be constantly increasing, it must, as compared with the resident population, be relatively decreasing. The number of persons added to the population of the United States by emigration, between 1810 and 1820, would be nearly 120,000. From the data furnished by Mr. Sadler himself, we should be inclined to think that this would be a fair estimate.

"Dr. Seybert says, that the passengers to ten of the principal ports of the United States, in the year 1817, amounted to 22,235; of whom 11,977 were from Great Britain and Ireland; 4164 from Germany and Holland; 1245 from France; 58 from Italy; 2901 from the British possessions in North America; 1569 from the West Indies; and from all other countries, 321. These, however, we may conclude, with the editor of Styles's Register, were far short of the number that arrived."

We have not the honor of knowing either Dr. Seybert or the editor of Styles's Register. We cannot, therefore, decide on their respective claims to our confidence so peremptorily as Mr. Sadler thinks fit to do. Nor can we agree to what Mr. Sadler very gravely assigns as a reason for disbelieving Dr. Seybert's testimony. "Such accounts," he says, "if not wilfully exaggerated, must always fall short of the truth." It would be a curious question of casuistry to determine what a man ought to do in a case in which he cannot tell the truth except by being guilty of wilful exaggeration. We will, however, suppose, with Mr. Sadler, that Dr. Seybert, finding himself compelled to choose between two sins, preferred telling a falsehood to exaggerating; and that he has consequently underrated the number of emigrants. We will take it at double of the Doctor's estimate, and suppose that, in 1817, 45,000 Europeans crossed to the

United States. Now, it must be remembered that the year 1817 was a year of the severest and most general distress over all Europe, — a year of scarcity everywhere, and of cruel famine in some places. There can, therefore, be no doubt that the emigration of 1817 was very far above the average, probably more than three times that of an ordinary year. Till the year 1815, the war rendered it almost impossible to emigrate to the United States either from England or from the Continent. If we suppose the average emigration of the remaining years to have been 16,000, we shall probably not be much mistaken. In 1818 and 1819, the number was certainly much beyond that average; in 1815 and 1816, probably much below it. But, even if we were to suppose that, in every year from the peace to 1820, the number of emigrants had been as high as we have supposed it to be in 1817, the increase by procreation among the white inhabitants of the United States would still appear to be about thirty per cent. in ten years.

Mr. Sadler acknowledges that Cobbett exaggerates the number of emigrants when he states it at 150,000 a year. Yet even this estimate, absurdly great as it is, would not be sufficient to explain the increase of the population of the United States on Mr. Sadler's principles. He is, he tells us, "convinced that doubling in thirty-five years is a far more rapid duplication than ever has taken place in that country from procreation only." An increase of twenty per cent. in ten years, by procreation, would therefore be the very utmost that he would allow to be possible. We have already shown, by reference to the census of the slave population, that this doctrine is quite absurd. And, if we suppose it to be sound, we shall be driven to the conclusion that above eight hundred thousand people emigrated from Europe to the United States in a space of little more than five years. The whole increase of the white population from 1810 to 1820 was within a few hundreds of 2,000,000. If we

are to attribute to procreation only twenty per cent. on the number returned by the census of 1810, we shall have about 830,000 persons to account for in some other way; — and to suppose that the emigrants who went to America between the peace of 1815 and the census of 1820, with the children who were born to them there, would make up that number, would be the height of absurdity.

We could say much more; but we think it quite unnecessary at present. We have shown that Mr. Sadler is careless in the collection of facts, — that he is incapable of reasoning on facts when he has collected them, — that he does not understand the simplest terms of science, — that he has enounced a proposition of which he does not know the meaning, — that the proposition which he means to enounce, and which he tries to prove, leads directly to all those consequences which he represents as impious and immoral, — and that, from the very documents to which he has himself appealed, it may be demonstrated that his theory is false. We may, perhaps, resume the subject when his next volume appears. Meanwhile, we hope that he will delay its publication until he has learned a little arithmetic, and unlearned a great deal of eloquence.

CIVIL DISABILITIES OF THE JEWS[1]

The Edinburgh Review, January, 1831

THE distinguished member of the House of Commons who, towards the close of the late Parliament, brought forward a proposition for the relief of the Jews, has given notice of his intention to renew it. The force of reason, in the last session, carried the measure through one stage, in spite of the opposition of power. Reason and power are now on the same side; and we have little doubt that they will conjointly achieve a decisive victory. In order to contribute our share to the success of just principles, we propose to pass in review, as rapidly as possible, some of the arguments, or phrases claiming to be arguments, which have been employed to vindicate a system full of absurdity and injustice.

The Constitution, it is said, is essentially Christian; and therefore to admit Jews to office is to destroy the Constitution. Nor is the Jew injured by being excluded from political power. For no man has any right to power. A man has a right to his property; a man has a right to be protected from personal injury. These rights the law allows to the Jew; and with these rights it would be atrocious to interfere. But it is a mere matter of favor to admit any man to political power; and no man can justly complain that he is shut out from it.

We cannot but admire the ingenuity of this contrivance for shifting the burden of the proof from those to whom it properly belongs, and who would, we suspect,

[1] Statement of the Civil Disabilities and Privations affecting Jews in England. 8vo. London: 1829.

find it rather cumbersome. Surely no Christian can deny that every human being has a right to be allowed every gratification which produces no harm to others, and to be spared every mortification which produces no good to others. Is it not a source of mortification to a class of men that they are excluded from political power? If it be, they have, on Christian principles, a right to be freed from that mortification unless it can be shown that their exclusion is necessary for the averting of some greater evil. The presumption is evidently in favor of toleration. It is for the prosecutor to make out his case.

The strange argument which we are considering would prove too much even for those who advance it. If no man has a right to political power, then neither Jew nor Gentile has such a right. The whole foundation of government is taken away. But if government be taken away, the property and the persons of men are insecure; and it is acknowledged that men have a right to their property and to personal security. If it be right that the property of men should be protected, and if this can only be done by means of government, then it must be right that government should exist. Now, there cannot be government unless some person or persons possess political power. Therefore, it is right that some person or persons should possess political power. That is to say, some person or persons must have a right to political power.

It is because men are not in the habit of considering what the end of government is, that Catholic disabilities and Jewish disabilities have been suffered to exist so long. We hear of essentially Protestant governments and essentially Christian governments, words which mean just as much as essentially Protestant cookery, or essentially Christian horsemanship. Government exists for the purpose of keeping the peace, for the purpose of compelling us to settle our disputes by arbitration instead of settling them by blows, for the purpose of compelling

us to supply our wants by industry instead of supplying them by rapine. This is the only operation for which the machinery of government is peculiarly adapted, the only operation which wise governments ever propose to themselves as their chief object. If there is any class of people who are not interested, or who do not think themselves interested, in the security of property and the maintenance of order, that class ought to have no share of the powers which exist for the purpose of securing property and maintaining order. But why a man should be less fit to exercise those powers because he wears a beard, because he does not eat ham, because he goes to the synagogue on Saturdays instead of going to the church on Sundays, we cannot conceive.

The points of difference between Christianity and Judaism have very much to do with a man's fitness to be a bishop or a rabbi. But they have no more to do with his fitness to be a magistrate, a legislator, or a minister of finance, than with his fitness to be a cobbler. Nobody has ever thought of compelling cobblers to make any declaration on the true faith of a Christian. Any man would rather have his shoes mended by a heretical cobbler than by a person who had subscribed all the thirty-nine articles, but had never handled an awl. Men act thus, not because they are indifferent to religion, but because they do not see what religion has to do with the mending of their shoes. Yet religion has as much to do with the mending of shoes as with the budget and the army estimates. We have surely had several signal proofs within the last twenty years that a very good Christian may be a very bad Chancellor of the Exchequer. But it would be monstrous, say the persecutors, that Jews should legislate for a Christian community. This is a palpable misrepresentation. What is proposed is, not that the Jews should legislate for a Christian community, but that a legislature composed of Christians and Jews should legislate for a community

composed of Christians and Jews. On nine hundred and ninety-nine questions out of a thousand, on all questions of police, of finance, of civil and criminal law, of foreign policy, the Jew, as a Jew, has no interest hostile to that of the Christian, or even to that of the Churchman. On questions relating to the ecclesiastical establishment, the Jew and the Churchman may differ. But they cannot differ more widely than the Catholic and the Churchman, or the Independent and the Churchman. The principle that Churchmen ought to monopolize the whole power of the state would at least have an intelligible meaning. The principle that Christians ought to monopolize it has no meaning at all. For no question connected with the ecclesiastical institutions of the country can possibly come before Parliament, with respect to which there will not be as wide a difference between Christians as there can be between any Christian and any Jew.

In fact, the Jews are not now excluded from political power. They possess it; and as long as they are allowed to accumulate large fortunes, they must possess it. The distinction which is sometimes made between civil privileges and political power is a distinction without a difference. Privileges are power. Civil and political are synonymous words, the one derived from the Latin, the other from the Greek. Nor is this mere verbal quibbling. If we look for a moment at the facts of the case, we shall see that the things are inseparable, or rather identical.

That a Jew should be a judge in a Christian country would be most shocking. But he may be a juryman. He may try issues of fact; and no harm is done. But if he should be suffered to try issues of law, there is an end of the Constitution. He may sit in a box plainly dressed, and return verdicts. But that he should sit on the bench in a black gown and white wig, and grant new trials, would be an abomination not to be thought of

among baptized people. The distinction is certainly most philosophical.

What power in civilized society is so great as that of the creditor over the debtor? If we take this away from the Jew, we take away from him the security of his property. If we leave it to him, we leave to him a power more despotic by far than that of the king and all his cabinet.

It would be impious to let a Jew sit in Parliament. But a Jew may make money; and money may make members of Parliament. Gattan and Old Sarum may be the property of a Hebrew. An elector of Penryn will take ten pounds from Shylock rather than nine pounds nineteen shillings and eleven pence three farthings from Antonio. To this no objection is made. That a Jew should possess the substance of legislative power, that he should command eight votes on every division as if he were the great Duke of Newcastle himself, is exactly as it should be. But that he should pass the bar and sit down on those mysterious cushions of green leather, that he should cry "hear" and "order," and talk about being on his legs, and being, for one, free to say this and to say that, would be a profanation sufficient to bring ruin on the country.

That a Jew should be privy councillor to a Christian king would be an eternal disgrace to the nation. But the Jew may govern the money market, and the money market may govern the world. The minister may be in doubt as to his scheme of finance till he has been closeted with the Jew. A congress of sovereigns may be forced to summon the Jew to their assistance. The scrawl of the Jew on the back of a piece of paper may be worth more than the royal word of three kings, or the national faith of three new American republics. But that he should put Right Honorable before his name would be the most frightful of national calamities.

It was in this way that some of our politicians reasoned

about the Irish Catholics. The Catholics ought to have no political power. The sun of England is set forever if the Catholics exercise political power. Give the Catholics everything else; but keep political power from them. These wise men did not see that when everything else had been given, political power had been given. They continued to repeat their cuckoo song, when it was no longer a question whether Catholics should have political power or not, when a Catholic Association bearded the Parliament, when a Catholic Agitator exercised infinitely more authority than the Lord Lieutenant.

If it is our duty as Christians to exclude the Jews from political power, it must be our duty to treat them as our ancestors treated them, to murder them, and banish them, and rob them. For in that way, and in that way alone, can we really deprive them of political power. If we do not adopt this course, we may take away the shadow, but we must leave them the substance. We may do enough to pain and irritate them; but we shall not do enough to secure ourselves from danger, if danger really exists. Where wealth is, there power must inevitably be.

The English Jews, we are told, are not Englishmen. They are a separate people, living locally in this island, but living morally and politically in communion with their brethren who are scattered over all the world. An English Jew looks on a Dutch or a Portuguese Jew as his countryman, and on an English Christian as a stranger. This want of patriotic feeling, it is said, renders a Jew unfit to exercise political functions.

The argument has in it something plausible; but a close examination shows it to be quite unsound. Even if the alleged facts are admitted, still the Jews are not the only people who have preferred their sect to their country. The feeling of patriotism, when society is in a healthful state, springs up, by a natural and inevitable association, in the minds of citizens who know that they

owe all their comforts and pleasures to the bond which unites them in one community. But, under a partial and oppressive government, these associations cannot acquire that strength which they have in a better state of things. Men are compelled to seek from their party that protection which they ought to receive from their country, and they, by a natural consequence, transfer to their party that affection which they would otherwise have felt for their country. The Huguenots of France called in the help of England against their Catholic Kings. The Catholics of France called in the help of Spain against a Huguenot King. Would it be fair to infer, that at present the French Protestants would wish to see their religion made dominant by the help of a Prussian or English army? Surely not. And why is it that they are not willing, as they formerly were willing, to sacrifice the interests of their country to the interests of their religious persuasion? The reason is obvious: they were persecuted then, and are not persecuted now. The English Puritans, under Charles the First, prevailed on the Scotch to invade England. Do the Protestant Dissenters of our time wish to see the Church put down by an invasion of foreign Calvinists? If not, to what cause are we to attribute the change? Surely to this, that the Protestant Dissenters are far better treated now than in the seventeenth century. Some of the most illustrious public men that England ever produced were inclined to take refuge from the tyranny of Laud in North America. Was this because Presbyterians and Independents are incapable of loving their country? But it is idle to multiply instances. Nothing is so offensive to a man who knows anything of history or of human nature as to hear those who exercise the powers of government accuse any sect of foreign attachments. If there be any proposition universally true in politics it is this, that foreign attachments are the fruit of domestic misrule. It has always been the trick of bigots to make their subjects

miserable at home, and then to complain that they look for relief abroad; to divide society, and to wonder that it is not united; to govern as if a section of the state were the whole, and to censure the other sections of the state for their want of patriotic spirit. If the Jews have not felt towards England like children, it is because she has treated them like a stepmother. There is no feeling which more certainly develops itself in the minds of men living under tolerably good government than the feeling of patriotism. Since the beginning of the world, there never was any nation, or any large portion of any nation, not cruelly oppressed, which was wholly destitute of that feeling. To make it therefore ground of accusation against a class of men, that they are not patriotic, is the most vulgar legerdemain of sophistry. It is the logic which the wolf employs against the lamb. It is to accuse the mouth of the stream of poisoning the source.

If the English Jews really felt a deadly hatred to England, if the weekly prayer of their synagogues were that all the curses denounced by Ezekiel on Tyre and Egypt might fall on London, if, in their solemn feasts, they called down blessings on those who should dash our children to pieces on the stones, still, we say, their hatred to their countrymen would not be more intense than that which sects of Christians have often borne to each other. But in fact the feeling of the Jews is not such. It is precisely what, in the situation in which they are placed, we should expect it to be. They are treated far better than the French Protestants were treated in the sixteenth and seventeenth centuries, or than our Puritans were treated in the time of Laud. They, therefore, have no rancor against the government or against their countrymen. It will not be denied that they are far better affected to the state than the followers of Coligni or Vane. But they are not so well treated as the dissenting sects of Christians are now treated in England; and on this account, and, we

alone, they have a more exclusive spirit. Till we have carried the experiment farther, we are not entitled to conclude that they cannot be made Englishmen altogether. The statesman who treats them as aliens, and then abuses them for not entertaining all the feelings of natives, is as unreasonable as the tyrant who punished their fathers for not making bricks without straw.

Rulers must not be suffered thus to absolve themselves of their solemn responsibility. It does not lie in their mouths to say that a sect is not patriotic. It is their business to make it patriotic. History and reason clearly indicate the means. The English Jews are, as far as we can see, precisely what our government has made them. They are precisely what any sect, what any class of men, treated as they have been treated, would have been. If all the red-haired people in Europe had, during centuries, been outraged and oppressed, banished from this place, imprisoned in that, deprived of their money, deprived of their teeth, convicted of the most improbable crimes on the feeblest evidence, dragged at horses' tails, hanged, tortured, burned alive, if, when manners became milder, they had still been subject to debasing restrictions and exposed to vulgar insults, locked up in particular streets in some countries, pelted and ducked by the rabble in others, excluded everywhere from magistracies and honors, what would be the patriotism of gentlemen with red hair? And if, under such circumstances, a proposition were made for admitting red-haired men to office, how striking a speech might an eloquent admirer of our old institutions deliver against so revolutionary a measure! "These men," he might say, "scarcely consider themselves as Englishmen. They think a red-haired Frenchman or a red-haired German more closely connected with them than a man with brown hair born in their own parish. If a foreign sovereign patronizes red hair, they love him better than their own native king. They are not Englishmen: they cannot be Englishmen: nature has forbidden

it: experience proves it to be impossible. Right to political power they have none; for no man has a right to political power. Let them enjoy personal security; let their property be under the protection of the law. But if they ask for leave to exercise power over a community of which they are only half members, a community the constitution of which is essentially dark-haired, let us answer them in the words of our wise ancestors, *Nolumus leges Angliæ mutari.*"

But, it is said, the Scriptures declare that the Jews are to be restored to their own country; and the whole nation looks forward to that restoration. They are, therefore, not so deeply interested as others in the prosperity of England. It is not their home, but merely the place of their sojourn, the house of their bondage. This argument which first appeared in the Times newspaper, and which has attracted a degree of attention proportioned not so much to its own intrinsic force as to the general talent with which that journal is conducted, belongs to a class of sophisms by which the most hateful persecutions may easily be justified. To charge men with practical consequences which they themselves deny is disingenuous in controversy: it is atrocious in government. The doctrine of predestination, in the opinion of many people, tends to make those who hold it utterly immoral. And certainly it would seem that a man who believes his eternal destiny to be already irrevocably fixed is likely to indulge his passions without restraint, and to neglect his religious duties. If he is an heir of wrath, his exertions must be unavailing. If he is preordained to life, they must be superfluous. But would it be wise to punish every man who holds the higher doctrines of Calvinism, as if he had actually committed all those crimes which we know some Antinomians to have committed? Assuredly not. The fact notoriously is that there are many Calvinists as moral in their conduct as any Arminian, and many Arminians as loose as any Calvinist.

It is altogether impossible to reason from the opinions which a man professes to his feelings and his actions; and in fact no person is ever such a fool as to reason thus, except when he wants a pretext for persecuting his neighbors. A Christian is commanded, under the strongest sanctions, to be just in all his dealings. Yet to how many of the twenty-four millions of professing Christians in these islands would any man in his senses lend a thousand pounds without security? A man who should act, for one day, on the supposition that all the people about him were influenced by the religion which they professed, would find himself ruined before night; and no man ever does act on that supposition in any of the ordinary concerns of life, in borrowing, in lending, in buying, or in selling. But when any of our fellow creatures are to be oppressed, the case is different. Then we represent those motives which we know to be so feeble for good as omnipotent for evil. Then we lay to the charge of our victims all the vices and follies to which their doctrines, however remotely, seem to tend. We forget that the same weakness, the same laxity, the same disposition to prefer the present to the future, which make men worse than a good religion, make them better than a bad one.

It was in this way that our ancestors reasoned, and that some people in our own time still reason, about the Catholics. A Papist believes himself bound to obey the Pope. The Pope has issued a bull deposing Queen Elizabeth. Therefore every Papist will treat her grace as an usurper. Therefore every Papist is a traitor. Therefore every Papist ought to be hanged, drawn, and quartered. To this logic we owe some of the most hateful laws that ever disgraced our history. Surely the answer lies on the surface. The Church of Rome may have commanded these men to treat the queen as an usurper. But she has commanded them to do many other things which they have never done. She enjoins her priests to observe strict purity. You are always taunting them with their

licentiousness. She commands all her followers to fast often, to be charitable to the poor, to take no interest for money, to fight no duels, to see no plays. Do they obey these injunctions? If it be the fact that very few of them strictly observe her precepts, when her precepts are opposed to their passions and interests, may not loyalty, may not humanity, may not the love of ease, may not the fear of death, be sufficient to prevent them from executing those wicked orders which she has issued against the sovereign of England? When we know that many of these people do not care enough for their religion to go without beef on a Friday for it, why should we think that they will run the risk of being racked and hanged for it?

People are now reasoning about the Jews as our fathers reasoned about the Papists. The law which is inscribed on the walls of the synagogues prohibits covetousness. But if we were to say that a Jew mortgagee would not foreclose because God had commanded him not to covet his neighbor's house, everybody would think us out of our wits. Yet it passes for an argument to say that a Jew will take no interest in the prosperity of the country in which he lives, that he will not care how bad its laws and police may be, how heavily it may be taxed, how often it may be conquered and given up to spoil, because God has promised that, by some unknown means, and at some undetermined time, perhaps ten thousand years hence, the Jews shall migrate to Palestine. Is not this the most profound ignorance of human nature? Do we not know that what is remote and indefinite affects men far less than what is near and certain? The argument, too, applies to Christians as strongly as to Jews. The Christian believes as well as the Jew, that at some future period the present order of things will come to an end. Nay, many Christians believe that the Messiah will shortly establish a kingdom on the earth, and reign visibly over all its inhabitants. Whether this doctrine be orthodox or not we shall not here inquire. The number of people

who hold it is very much greater than the number of Jews residing in England. Many of those who hold it are distinguished by rank, wealth, and ability. It is preached from pulpits, both of the Scottish and of the English church. Noblemen and members of Parliament have written in defence of it. Now, wherein does this doctrine differ, as far as its political tendency is concerned, from the doctrine of the Jews? If a Jew is unfit to legislate for us because he believes that he or his remote descendants will be removed to Palestine, can we safely open the House of Commons to a fifth monarchy man, who expects that, before this generation shall pass away, all the kingdoms of the earth will be swallowed up in one divine empire?

Does a Jew engage less eagerly than a Christian in any competition which the law leaves open to him? Is he less active and regular in his business than his neighbors? Does he furnish his house meanly, because he is a pilgrim and sojourner in the land? Does the expectation of being restored to the country of his fathers make him insensible to the fluctuations of the stock exchange? Does he, in arranging his private affairs, ever take into the account the chance of his migrating to Palestine? If not, why are we to suppose that feelings which never influence his dealings as a merchant, or his dispositions as a testator, will acquire a boundless influence over him as soon as he becomes a magistrate or a legislator?

There is another argument which we would not willingly treat with levity, and which yet we scarcely know how to treat seriously. Scripture, it is said, is full of terrible denunciations against the Jews. It is foretold that they are to be wanderers. Is it, then, right to give them a home? It is foretold that they are to be oppressed. Can we with propriety suffer them to be rulers? To admit them to the rights of citizens is manifestly to insult the Divine oracles.

We allow that to falsify a prophecy inspired by Divine

Wisdom would be a most atrocious crime. It is, therefore, a happy circumstance for our frail species, that it is a crime which no man can possibly commit. If we admit the Jews to seats in Parliament, we shall, by so doing, prove that the prophecies in question, whatever they may mean, do not mean that the Jews shall be excluded from Parliament.

In fact, it is already clear that the prophecies do not bear the meaning put upon them by the respectable persons whom we are now answering. In France and in the United States the Jews are already admitted to all the rights of citizens. A prophecy, therefore, which should mean that the Jews would never, during the course of their wanderings, be admitted to all the rights of citizens in the places of their sojourn, would be a false prophecy. This, therefore, is not the meaning of the prophecies of Scripture.

But we protest altogether against the practice of confounding prophecy with precept, of setting up predictions which are often obscure against a morality which is always clear. If actions are to be considered as just and good merely because they have been predicted, what action was ever more laudable than that crime which our bigots are now, at the end of eighteen centuries, urging us to avenge on the Jews, that crime which made the earth shake, and blotted out the sun from heaven? The same reasoning which is now employed to vindicate the disabilities imposed on our Hebrew countrymen will equally vindicate the kiss of Judas and the judgment of Pilate. "The Son of man goeth, as it is written of him; but woe to that man by whom the Son of man is betrayed." And woe to those who, in any age or in any country, disobey his benevolent commands under pretence of accomplishing his predictions. If this argument justifies the laws now existing against the Jews, it justifies equally all the cruelties which have ever been committed against them, the sweeping edicts of banishment and confiscation,

the dungeon, the rack, and the slow fire. How can we excuse ourselves for leaving property to people who are to "serve their enemies in hunger, and in thirst, and in nakedness, and in want of all things;" for giving protection to the persons of those who are to "fear day and night, and to have none assurance of their life;" for not seizing on the children of a race whose "sons and daughters are to be given unto another people"?

We have not so learned the doctrines of Him who commanded us to love our neighbor as ourselves, and who, when He was called upon to explain what He meant by a neighbor, selected as an example a heretic and an alien. Last year, we remember, it was represented by a pious writer in the John Bull newspaper, and by some other equally fervid Christians, as a monstrous indecency, that the measure for the relief of the Jews should be brought forward in Passion Week. One of these humorists ironically recommended that it should be read a second time on Good Friday. We should have had no objection; nor do we believe that the day could be commemorated in a more worthy manner. We know of no day fitter for terminating long hostilities, and repairing cruel wrongs, than the day on which the religion of mercy was founded. We know of no day fitter for blotting out from the statute book the last traces of intolerance than the day on which the spirit of intolerance produced the foulest of all judicial murders, the day on which the list of the victims of intolerance, that noble list wherein Socrates and More are enrolled, was glorified by a yet greater and holier name.

SADLER'S REFUTATION REFUTED[1]

The Edinburgh Review, January, 1831

"Before anything came out against my Essay, I was told I must prepare myself for a storm coming against it, it being resolved by some men that it was necessary that book of mine should, as it is phrased, be run down." — JOHN LOCKE.

WE have, in violation of our usual practice, transcribed Mr. Sadler's title-page from top to bottom, motto and all. The parallel implied between the Essay on the Human Understanding and the Essay on Superfecundity is exquisitely laughable. We can match it, however, with mottoes as ludicrous. We remember to have heard of a dramatic piece, entitled News from Camperdown, written soon after Lord Duncan's victory, by a man once as much in his own good graces as Mr. Sadler is, and now as much forgotten as Mr. Sadler will soon be, Robert Heron. His piece was brought upon the stage, and damned, "as it is phrased," in the second act; but the author, thinking that it had been unfairly and unjustly "run down," published it, in order to put his critics to shame, with this motto from Swift: "When a true genius appears in the world, you may know him by this mark — that the dunces are all in confederacy against him." We remember another anecdote, which may perhaps be acceptable to so zealous a churchman as Mr. Sadler. A certain Antinomian preacher, the oracle of a barn, in a

[1] A Refutation of an Article in the Edinburgh Review (No. CII.) entitled "Sadler's Law of Population, and Disproof of Human Superfecundity;" containing also Additional Proofs of the Principle enunciated in that Treatise, founded on the Censuses of Different Countries recently published. By Michael Thomas Sadler, M. P. 8vo. London: 1830.

county of which we do not think it proper to mention the name, finding that divinity was not by itself a sufficiently lucrative profession, resolved to combine with it that of dog-stealing. He was, by ill fortune, detected in several offences of this description, and was in consequence brought before two justices, who, in virtue of the powers given them by an act of Parliament, sentenced him to a whipping for each theft. The degrading punishment inflicted on the pastor naturally thinned the flock; and the poor man was in danger of wanting bread. He accordingly put forth a handbill, solemnly protesting his innocence, describing his sufferings, and appealing to the Christian charity of the public; and to his pathetic address he prefixed this most appropriate text: "Thrice was I beaten with rods. — *St. Paul's Epistle to the Corinthians.*" He did not perceive that, though St. Paul had been scourged, no number of whippings, however severe, will of themselves entitle a man to be considered as an apostle. Mr. Sadler seems to us to have fallen into a somewhat similar error. He should remember that, though Locke may have been laughed at, so has Sir Claudius Hunter; and that it takes something more than the laughter of all the world to make a Locke.

The body of this pamphlet by no means justifies the parallel so modestly insinuated on the title-page. Yet we must own that, though Mr. Sadler has not risen to the level of Locke, he has done what was almost as difficult, if not as honorable — he has fallen below his own. He is at best a bad writer. His arrangement is an elaborate confusion. His style has been constructed, with great care, in such a manner as to produce the least possible effect by means of the greatest possible number of words. Aspiring to the exalted character of a Christian philosopher, he can never preserve through a single paragraph either the calmness of a philosopher or the meekness of a Christian. His ill nature would make a very little wit formidable. But, happily, his efforts to wound

resemble those of a juggler's snake. The bags of poison are full, but the fang is wanting. In this foolish pamphlet, all the unpleasant peculiarities of his style and temper are brought out in the strongest manner. He is from the beginning to the end in a paroxysm of rage, and would certainly do us some mischief if he knew how. We will give a single instance for the present. Others will present themselves as we proceed. We laughed at some doggerel verses which he cited, and which we, never having seen them before, suspected to be his own. We are now sure that, if the principle on which Solomon decided a famous case of filiation were correct, there can be no doubt as to the justice of our suspicion. Mr. Sadler, who, whatever elements of the poetical character he may lack, possesses the poetical irritability in an abundance which might have sufficed for Homer himself, resolved to retaliate on the person, who, as he supposed, had reviewed him. He has, accordingly, ransacked some collection of college verses, in the hope of finding, among the performances of his supposed antagonist, something as bad as his own. And we must in fairness admit that he has succeeded pretty well. We must admit that the gentleman in question sometimes put into his exercises, at seventeen, almost as great nonsense as Mr. Sadler is in the habit of putting into his books at sixty.

Mr. Sadler complains that we have devoted whole pages to mere abuse of him. We deny the charge. We have, indeed, characterized, in terms of just reprehension, that spirit which shows itself in every part of his prolix work. Those terms of reprehension we are by no means inclined to retract; and we conceive that we might have used much stronger expressions, without the least offence either to truth or to decorum. There is a limit prescribed to us by our sense of what is due to ourselves. But we think that no indulgence is due to Mr. Sadler. A writer who distinctly announces that he has not conformed to the candor of the age — who makes it his boast that he

expresses himself throughout with the greatest plainness and freedom,— and whose constant practice proves that by plainness and freedom he means coarseness and rancor — has no right to expect that others shall remember courtesies which he has forgotten, or shall respect one who has ceased to respect himself.

Mr. Sadler declares that he has never vilified Mr. Malthus personally, and has confined himself to attacking the doctrines which that gentleman maintains. We should wish to leave that point to the decision of all who have read Mr. Sadler's book, or any twenty pages of it. To quote particular instances of a temper which penetrates and inspires the whole work, is to weaken our charge. Yet, that we may not be suspected of flinching, we will give two specimens, — the two first which occur to our recollection. "Whose minister is it that speaks thus?" says Mr. Sadler, after misrepresenting in a most extraordinary manner, though, we are willing to believe, unintentionally, one of the positions of Mr. Malthus. "Whose minister is it that speaks thus? That of the lover and avenger of little children?" Again, Mr. Malthus recommends, erroneously perhaps, but assuredly from humane motives, that alms, when given, should be given very sparingly. Mr. Sadler quotes the recommendation, and adds the following courteous comment: "The tender mercies of the wicked are cruel." We cannot think that a writer who indulges in these indecent and unjust attacks on professional and personal character has any right to complain of our sarcasms on his metaphors and rhymes.

We will now proceed to examine the reply which Mr. Sadler has thought fit to make to our arguments. He begins by attacking our remarks on the origin of evil. They are, says he, too profound for common apprehension; and he hopes that they are too profound for our own. That they seem profound to him we can well believe. Profundity, in its secondary as in its primary

sense, is a relative term. When Grildrig was nearly drowned in the Brobdignagian cream jug he doubtless thought it very deep. But to common apprehension our reasoning would, we are persuaded, appear perfectly simple.

The theory of Mr. Malthus, says Mr. Sadler, cannot be true, because it asserts the existence of a great and terrible evil, and is therefore inconsistent with the goodness of God. We answer thus. We know that there are in the world great and terrible evils. In spite of these evils, we believe in the goodness of God. Why may we not, then, continue to believe in his goodness, though another evil should be added to the list?

How does Mr. Sadler answer this? Merely by telling us that we are too wicked to be reasoned with. He completely shrinks from the question; a question, be it remembered, not raised by us — a question which we should have felt strong objections to raising unnecessarily — a question put forward by himself, as intimately connected with the subject of his two ponderous volumes. He attempts to carp at detached parts of our reasoning on the subject. With what success he carries on this guerrilla war after declining a general action with the main body of our argument our readers shall see: —

"The reviewer sends me to Paley, who is, I confess, rather more intelligible on the subject, and who, fortunately, has decided the very point in dispute. I will first give the words of the reviewer, who, when speaking of my general argument regarding the magnitude of the evils, moral and physical, implied in the theory I oppose, sums up his ideas thus: 'Mr. Sadler says, that it is not a light or transient evil, but a great and permanent evil. What then? The question of the origin of evil is a question of ay or no, — *not a question of* MORE *or* LESS.' But what says Paley? His express rule is this, that 'when we cannot resolve all appearances into benevolence of design, *we make the* FEW *give place to the* MANY, *the* LITTLE *to the* GREAT; *that we take our judgment from a large and decided prepon-*

derancy.' Now in weighing these two authorities directly at issue on this point, I think there will be little trouble in determining which we shall make 'to give place;' or, if we 'look to a large and decided preponderancy' of either talent, learning, or benevolence, from whom we shall 'take our judgment.' The effrontery, or, to speak more charitably, the ignorance of a reference to Paley on this subject, and in this instance, is really marvellous."

Now, does not Mr. Sadler see that the very words which he quotes from Paley contain in themselves a refutation of his whole argument? Paley says, indeed, as every man in his senses would say, that in a certain case, which he has specified, the more and the less come into question. But in what case? "When we *cannot* resolve all appearances into the benevolence of design." It is better that there should be a little evil than a great deal of evil. This is self-evident. But it is also self-evident that no evil is better than a little evil. Why, then, is there any evil? It is a mystery which we cannot solve. It is a mystery which Paley, by the very words which Mr. Sadler has quoted, acknowledges himself unable to solve; and it is because he cannot solve that mystery that he proceeds to take into consideration the more and the less. Believing in the divine goodness, we must necessarily believe that the evils which exist are necessary to avert greater evils. But what those greater evils are we do not know. How the happiness of any part of the sentient creation would be in any respect diminished if, for example, children cut their teeth without pain, we cannot understand. The case is exactly the same with the principle of Mr. Malthus. If superfecundity exists, it exists, no doubt, because it is a less evil than some other evil which otherwise would exist. Can Mr. Sadler prove that this is an impossibility?

One single expression which Mr. Sadler employs on this subject is sufficient to show how utterly incompetent he is to discuss it. "On the Christian hypothesis," says

he, "no doubt exists as to the origin of evil." He does not, we think, understand what is meant by the origin of evil. The Christian Scriptures profess to give no solution of that mystery. They relate facts; but they leave the metaphysical question undetermined. They tell us that man fell; but why he was not so constituted as to be incapable of falling, or why the Supreme Being has not mitigated the consequences of the Fall more than they actually have been mitigated, the Scriptures did not tell us, and, it may without presumption be said, could not tell us, unless we had been creatures different from what we are. There is something, either in the nature of our faculties or in the nature of the machinery employed by us for the purpose of reasoning, which condemns us, on this and similar subjects, to hopeless ignorance. Man can understand these high matters only by ceasing to be man, just as a fly can understand a lemma of Newton only by ceasing to be a fly. To make it an objection to the Christian system that it gives us no solution of these difficulties, is to make it an objection to the Christian system that it is a system formed for human beings. Of the puzzles of the Academy, there is not one which does not apply as strongly to Deism as to Christianity, and to Atheism as to Deism. There are difficulties in everything. Yet we are sure that something must be true.

If revelation speaks on the subject of the origin of evil it speaks only to discourage dogmatism and temerity. In the most ancient, the most beautiful, and the most profound of all works on the subject, the Book of Job, both the sufferer who complains of the divine government and the injudicious advisers who attempt to defend it on wrong principles are silenced by the voice of supreme wisdom, and reminded that the question is beyond the reach of the human intellect. St. Paul silences the supposed objector, who strives to force him into controversy, in the same manner. The Church has been, ever since the apostolic times, agitated by this question, and by a

question which is inseparable from it, the question of fate and free will. The greatest theologians and philosophers have acknowledged that these things were too high for them, and have contented themselves with hinting at what seemed to be the most probable solution. What says Johnson? "All our effort ends in belief that for the evils of life there is some good reason, and in confession that the reason cannot be found." What says Paley? "Of the origin of evil no universal solution has been discovered. I mean no solution which reaches to all cases of complaint. The consideration of general laws, although it may concern the question of the origin of evil very nearly, which I think it does, rests in views disproportionate to our faculties, and in a knowledge which we do not possess. It serves rather to account for the obscurity of the subject, than to supply us with distinct answers to our difficulties." What says presumptuous ignorance? "No doubt whatever exists as to the origin of evil." It is remarkable that Mr. Sadler does not tell us what his solution is. The world, we suspect, will lose little by his silence.

He falls on the Reviewer again:—

"Though I have shown," says he, "and on authorities from which none can lightly differ, not only the cruelty and immorality which this system necessarily involves, but its most revolting feature, its gross partiality, he has wholly suppressed this, the most important part of my argument; as even the bare notice of it would have instantly exposed the sophistry to which he has had recourse. If, however, he would fairly meet the whole question, let him show me that 'hydrophobia,' which he gives as an example of the laws of God and nature, is a calamity to which the poor alone are liable; or that 'malaria,' which, with singular infelicity, he has chosen as an illustration of the fancied evils of population, is a respecter of persons."

We said nothing about this argument, as Mr. Sadler calls it, merely because we did not think it worth while; and we are half ashamed to say anything about it now. But, since

Mr. Sadler is so urgent for an answer, he shall have one. If there is evil, it must be either partial or universal. Which is the better of the two? Hydrophobia, says this great philosopher, is no argument against the divine goodness, because mad dogs bite rich and poor alike; but, if the rich were exempted, and only nine people suffered for ten who suffer now, hydrophobia would forthwith, simply because it would produce less evil than at present, become an argument against the divine goodness! To state such a proposition is to refute it. And is not the malaria a respecter of persons? It infests Rome. Does it infest London? There are complaints peculiar to the tropical countries. There are others which are found only in mountainous districts; others which are confined to marshy regions; others again which run in particular families. Is not this partiality? Why is it more inconsistent with the divine goodness that poor men should suffer an evil from which rich men are exempt, than that a particular portion of the community should inherit gout, scrofula, insanity, and other maladies? And are there no miseries under which, in fact, the poor alone are suffering? Mr. Sadler himself acknowledges, in this very paragraph, that there are such; but he tells us that these calamities are the effects of misgovernment, and that this misgovernment is the effect of political economy. Be it so. But does he not see that he is only removing the difficulty one step farther? Why does Providence suffer men, whose minds are filled with false and pernicious notions, to have power in the state? For good ends, we doubt not, if the fact be so; but for ends inscrutable to us, who see only a small part of the vast scheme, and who see that small part only for a short period. Does Mr. Sadler doubt that the Supreme Being has power as absolute over the revolutions of political as over the organization of natural bodies? Surely not: and, if not, we do not see that he vindicates the ways of Providence by attributing the distresses, which the poor, as he con-

fesses, endure, to an error in legislation rather than to a law of physiology. Turn the question as we may, disguise it as we may, we shall find that it at last resolves itself into the same great enigma,— the origin of physical and moral evil: an enigma which the highest human intellects have given up in despair, but which Mr. Sadler thinks himself perfectly able to solve.

He next accuses us of having paused long on verbal criticism. We certainly did object to his improper use of the words "inverse variation." Mr. Sadler complains of this with his usual bitterness: —

"Now what is the Reviewer's quarrel with me on this occasion? That he does not understand the meaning of my terms? No. He acknowledges the contrary. That I have not fully explained the sense in which I have used them? No. An explanation, he knows, is immediately subjoined, though he has carefully suppressed it? That I have varied the sense in which I have applied them? No. I challenge him to show it. But he nevertheless goes on for many pages together in arguing against what he knows, and, in fact, acknowledges, I did not mean; and then turns round and argues again, though much more feebly, indeed, against what he says I did mean! Now, even had I been in error as to the use of a word, I appeal to the reader whether such an unworthy and disingenuous course would not, if generally pursued, make controversy on all subjects, however important, that into which, in such hands, it always degenerates — a dispute about words."

The best way to avoid controversies about words is to use words in their proper senses. Mr. Sadler may think our objection captious; but how he can think it disingenuous we do not well understand. If we had represented him as meaning what we knew that he did not mean, we should have acted in a disgraceful manner. But we did not represent him, and he allows that we did not represent him, as meaning what he did not mean. We blamed him, and with perfect justice and propriety, for saying what he did not mean. Every man has in one

sense a right to define his own terms; that is to say, if he chooses to call one two, and two seven, it would be absurd to charge him with false arithmetic for saying that seven is the double of one. But it would be perfectly fair to blame him for changing the established sense of words. The words "inverse variation," in matters not purely scientific, have often been used in the loose way in which Mr. Sadler has used them. But we shall be surprised if he can find a single instance of their having been so used in a matter of pure arithmetic.

We will illustrate our meaning thus. Lord Thurlow, in one of his speeches about Indian affairs, said that one Hastings was worth twenty Macartneys. He might, with equal propriety, have said ten Macartneys or a hundred Macartneys. Nor would there have been the least inconsistency in his using all the three expressions in one speech. But would this be an excuse for a financier who, in a matter of account, should reason as if ten, twenty, and a hundred were the same number?

Mr. Sadler tells us that he purposely avoided the use of the word proportion in stating his principle. He seems, therefore, to allow that the word proportion would have been improper. Yet he did in fact employ it in explaining his principle, accompanied with an awkward explanation intended to signify that, though he said proportion, he meant something quite different from proportion. We should not have said so much on this subject, either in our former article, or at present, but that there is in all Mr. Sadler's writings an air of scientific pedantry, which renders his errors fair game. We will now let the matter rest; and, instead of assailing Mr. Sadler with our verbal criticism, proceed to defend ourselves against his literal criticism: —

"The Reviewer promised his readers that some curious results should follow from his shuffling. We will enable him to keep his word.

"'In two English counties,' says he, 'which contain from 50

to 100 inhabitants on the square mile, the births to 100 marriages are, according to Mr. Sadler, 420; but in 44 departments of France, in which there are from one to two hecatares [*hectares*] to each inhabitant, that is to say, in which the population is from 125 to 250, or rather more, to the square mile, the number of births to one hundred marriages is 423 and a fraction.'

"The first curious result is, that our Reviewer is ignorant, not only of the name, but of the extent, of a French hectare; otherwise he is guilty of a practice which, even if transferred to the gambling-table, would, I presume, prevent him from being allowed ever to shuffle, even there, again. He was most ready to pronounce upon a mistake of one per cent in a calculation of mine, the difference in no wise affecting the argument in hand; but here I must inform him, that his error, whether wilfully or ignorantly put forth, involves his entire argument.

"The French hectare I had calculated to contain $107708\frac{67}{100}$ English square feet, or $2\frac{47265}{100000}$ acres; Dr. Kelly takes it, on authority which he gives, at $107644\frac{143928}{1000000}$ English square feet, or $2\frac{47116\,9}{1000000}$ acres. The last French *Annuaires*, however, state it, I perceive, as being equal to $2\frac{473614}{1000000}$ acres. The difference is very trifling, and will not in the slightest degree cover our critic's error. The first calculation gives about $258\frac{83}{100}$ hectares to an English square mile; the second, $258\frac{73}{100}$; the last, or French calculation, $258\frac{90}{100}$. When, therefore, the Reviewer calculates the population of the departments of France thus: 'from one to two hectares to each inhabitant, that is to say, in which the population is from 125 to 250, or rather more, to the square mile;' his '*that is to say*' is that which he ought not to have said — no rare case with him, as we shall show throughout."

We must inform Mr. Sadler, in the first place, that we inserted the vowel which amuses him so much, not from ignorance or from carelessness, but advisedly, and in conformity with the practice of several respectable writers. He will find the word hecatare in Rees's Cyclopædia. He will find it also in Dr. Young. We prefer the form which we have employed, because it is etymo-

logically correct. Mr. Sadler seems not to know that a hecatare is so called, because it contains a hundred *ares*.

We were perfectly acquainted with the extent as well as with the name of a hecatare. Is it at all strange that we should use the words "250, or rather more," in speaking of 258 and a fraction? Do not people constantly employ round numbers with still greater looseness, in translating foreign distances and foreign money? If, indeed, as Mr. Sadler says, the difference which he chooses to call an error involved the entire argument, or any part of the argument, we should have been guilty of gross unfairness. But it is not so. The difference between 258 and 250, as even Mr. Sadler would see if he were not blind with fury, was a difference to his advantage. Our point was this. The fecundity of a dense population in certain departments of France is greater than that of a thinly scattered population in certain counties of England. The more dense, therefore, the population in those departments of France, the stronger was our case. By putting 250, instead of 258, we understated our case. Mr. Sadler's correction of our orthography leads us to suspect that he knows very little of Greek; and his correction of our calculation quite satisfies us that he knows very little of logic.

But, to come to the gist of the controversy. Our argument, drawn from Mr. Sadler's own Tables, remains absolutely untouched. He makes excuses indeed; for an excuse is the last thing that Mr. Sadler will ever want. There is something half laughable and half provoking in the facility with which he asserts and retracts, says and unsays, exactly as suits his argument. Sometimes the register of baptisms is imperfect, and sometimes the register of burials. Then again these registers become all at once exact almost to an unit. He brings forward a census of Prussia in proof of his theory. We show that it directly confutes his theory; and it forthwith becomes "notoriously and grossly defective." The census

of the Netherlands is not to be easily dealt with; and the census of the Netherlands is therefore pronounced inaccurate. In his book on the Law of Population, he tells us that "in the slaveholding States of America, the male slaves constitute a decided majority of that unfortunate class." This fact we turned against him; and, forgetting that he had himself stated it, he tells us that "it is as erroneous as many other ideas which we entertain," and that "he will venture to assert that the female slaves were, at the nubile age, as numerous as the males." The increase of the negroes in the United States puzzles him; and he creates a vast slave trade to solve it. He confounds together things perfectly different; the slave trade carried on under the American flag, and the slave trade carried on for the supply of the American soil, — the slave trade with Africa, and the internal slave trade between the different States. He exaggerates a few occasional acts of smuggling into an immense and regular importation, and makes his escape as well as he can under cover of this hubbub of words. Documents are authentic and facts true precisely in proportion to the support which they afford to his theory. This is one way, undoubtedly, of making books: but we question much whether it be the way to make discoveries.

As to the inconsistencies which we pointed out between his theory and his own tables, he finds no difficulty in explaining them away or facing them out. In one case there would have been no contradiction if, instead of taking one of his tables, we had multiplied the number of three tables together, and taken the average. Another would never have existed if there had not been a great migration of people into Lancashire. Another is not to be got over by any device. But, then, it is very small, and of no consequence to the argument.

Here, indeed, he is perhaps right. The inconsistencies which we noticed were, in themselves, of little moment. We gave them as samples, — as mere hints, to caution

those of our readers who might also happen to be readers of Mr. Sadler against being deceived by his packing. He complains of the word packing. We repeat it; and, since he has defied us to the proof, we will go fully into the question which, in our last article, we only glanced at, and prove, in such a manner as shall not leave even to Mr. Sadler any shadow of excuse, that his theory owes its speciousness to packing, and to packing alone.

That our readers may fully understand our reasoning, we will again state what Mr. Sadler's proposition is. He asserts that, on a given space, the number of children to a marriage becomes less and less as the population becomes more and more numerous.

We will begin with the censuses of France given by Mr. Sadler. By joining the departments together in combinations which suit his purpose, he has contrived to produce three tables, which he presents as decisive proofs of his theory.

The first is as follows:—

The legitimate births are, in those departments where there are to each inhabitant—

From 4 to 5 hects.	(2 departs.) to every 1000 marriages	5130
— 3 to 4 . .	(3 do.)	4372
— 2 to 3 . .	(30 do.)	4250
— 1 to 2 . .	(44 do.)	4234
— .06 to 1 .	(5 do.)	4146
— and .06. .	(1 do.)	2657

The two other computations he has given in one table. We subjoin it.

Hect. to each Inhabitant.	Number of Departments.	Legit. Births to 100 Marriages.	Legit. Births to 100 Mar. (1826).
4 to 5	2	497	397
3 to 4	3	439	389
2 to 3	30	424	379
1 to 2	44	420	375
under 1	5	415	372
and .06	1	263	253

These tables, as we said in our former article, certainly look well for Mr. Sadler's theory. "Do they?" says he. "Assuredly they do; and in admitting this, the Reviewer has admitted the theory to be proved." We cannot absolutely agree to this. A theory is not proved, we must tell Mr. Sadler, merely because the evidence in its favor looks well at first sight. There is an old proverb, very homely in expression, but well deserving to be had in constant remembrance by all men, engaged either in action or in speculation — "One story is good till another is told!"

We affirm, then, that the results which these tables present, and which seem so favorable to Mr. Sadler's theory, are produced by packing, and by packing alone.

In the first place, if we look at the departments singly, the whole is in disorder. About the department in which Paris is situated there is no dispute: Mr. Malthus distinctly admits that great cities prevent propagation. There remain eighty-four departments; and of these there is not, we believe, a single one in the place which, according to Mr. Sadler's principle, it ought to occupy.

That which ought to be highest in fecundity is tenth in one table, fourteenth in another, and only thirty-first according to the third. That which ought to be third is twenty-second by the table, which places it highest. That which ought to be fourth is fortieth by the table, which places it highest. That which ought to be eighth is fiftieth or sixtieth. That which ought to be tenth from the top is at about the same distance from the bottom. On the other hand, that which, according to Mr. Sadler's principle, ought to be last but two of all the eighty-four is third in two of the tables, and seventh in that which places it lowest; and that which ought to be last is, in one of Mr. Sadler's tables, above that which ought to be first, in two of them, above that which ought

to be third, and, in all of them, above that which ought to be fourth.

By dividing the departments in a particular manner, Mr. Sadler has produced results which he contemplates with great satisfaction. But, if we draw the lines a little higher up or a little lower down, we shall find that all his calculations are thrown into utter confusion; and that the phenomena, if they indicate anything, indicate a law the very reverse of that which he has propounded.

Let us take, for example, the thirty-two departments, as they stand in Mr. Sadler's table, from Lozére to Meuse inclusive, and divide them into two sets of sixteen departments each. The set from Lozére and Loiret inclusive consists of those departments in which the space to each inhabitant is from 3.8 hecatares to 2.42. The set from Cantal to Meuse inclusive consists of those departments in which the space to each inhabitant is from 2.42 hecatares to 2.07. That is to say, in the former set the inhabitants are from 68 to 107 on the square mile, or thereabouts. In the latter they are from 107 to 125. Therefore, on Mr. Sadler's principle, the fecundity ought to be smaller in the latter set than in the former. It is, however, greater, and that in every one of Mr. Sadler's three tables.

Let us now go a little lower down, and take another set of sixteen departments — those which lie together in Mr. Sadler's tables, from Hérault to Jura inclusive. Here the population is still thicker than in the second of those sets which we before compared. The fecundity, therefore, ought, on Mr. Sadler's principle, to be less than in that set. But it is again greater, and that in all Mr. Sadler's three tables. We have a regularly ascending series, where, if his theory had any truth in it, we ought to have a regularly descending series. We will give the results of our calculation.

The number of children to 1000 marriages is —

	First Table.	Second Table.	Third Table.
In the sixteen departments where there are from 68 to 107 people on a square mile	4188	4226	3780
In the sixteen departments where there are from 107 to 125 people on a square mile	4374	4332	3855
In the sixteen departments where there are from 134 to 155 people on a square mile	4484	4416	3914

We will give another instance, if possible still more decisive. We will take the three departments of France which ought, on Mr. Sadler's principle, to be the lowest in fecundity of all the eighty-five, saving only that in which Paris stands; and we will compare them with the three departments in which the fecundity ought, according to him, to be greater than in any other department of France, two only excepted. We will compare Bas Rhin, Rhone, and Nord, with Lozére, Landes, and Indre. In Lozére, Landes, and Indre, the population is from 68 to 84 on the square mile, or nearly so. In Bas Rhin, Rhone, and Nord, it is from 300 to 417 on the square mile. There cannot be a more overwhelming answer to Mr. Sadler's theory than the table which we subjoin: —

The number of births to 1000 marriages is —

	First Table.	Second Table.	Third Table.
In the three departments in which there are from 68 to 84 people on the square mile	4372	4390	3890
In the three departments in which there are from 300 to 417 people on the square mile	4457	4510	4060

These are strong cases. But we have a still stronger case. Take the whole of the third, fourth, and fifth divisions into which Mr. Sadler has portioned out the French departments. These three divisions make up

almost the whole kingdom of France. They contain seventy-nine out of the eighty-five departments. Mr. Sadler has contrived to divide them in such a manner that, to a person who looks merely at his averages, the fecundity seems to diminish as the population thickens. We will separate them into two parts instead of three. We will draw the line between the department of Gironde and that of Hérault. On the one side are the thirty-two departments from Cher to Gironde inclusive. On the other side are the forty-six departments from Hérault to Nord inclusive. In all the departments of the former set, the population is under 132 on the square mile. In all the departments of the latter set, it is above 132 on the square mile. It is clear that, if there be one word of truth in Mr. Sadler's theory, the fecundity in the latter of these divisions must be very decidedly smaller than in the former. Is it so? It is, on the contrary, greater in all the three tables. We give the result.

The number of births to 1000 marriages is —

	First Table.	Second Table.	Third Table.
In the thirty-two departments in which there are from 86 to 132 people on the square mile	4210	4199	3760
In the forty-seven departments in which there are from 132 to 417 people on the square mile	4250	4224	3766

This fact is alone enough to decide the question. Yet it is only one of a crowd of similar facts. If the line between Mr. Sadler's second and third division be drawn six departments lower down, the third and fourth divisions will, in all the tables, be above the second. If the line between the third and fourth divisions be drawn two departments lower down, the fourth division will be above the third in all the tables. If the line between the

fourth and fifth division be drawn two departments lower down, the fifth will, in all the tables, be above the fourth, above the third, and even above the second. How, then, has Mr. Sadler obtained his results? By packing solely. By placing in one compartment a district no larger than the Isle of Wight; in another, a district somewhat less than Yorkshire; in a third, a territory much larger than the island of Great Britain.

By the same artifice it is that he has obtained from the census of England those delusive averages which he brings forward with the utmost ostentation in proof of his principle. We will examine the facts relating to England, as we have examined those relating to France.

If we look at the counties one by one, Mr. Sadler's principle utterly fails. Hertfordshire with 251 on the square mile; Worcestershire with 258; and Kent with 282, exhibit a far greater fecundity than the East Riding of York, which has 151 on the square mile; Monmouthshire, which has 145; or Northumberland, which has 108. The fecundity of Staffordshire, which has more than 300 on the square mile, is as high as the average fecundity of the counties which have from 150 to 200 on the square mile. But, instead of confining ourselves to particular instances, we will try masses.

Take the eight counties of England which stand together in Mr. Sadler's list from Cumberland to Dorset inclusive. In these the population is from 107 to 150 on the square mile. Compare with these the eight counties from Berks to Durham inclusive, in which the population is from 175 to 200 on the square mile. Is the fecundity in the latter counties smaller than in the former? On the contrary, the result stands thus: —

The number of children to 100 marriages is —

In the eight counties of England, in which there are from 107 to 146 people on the square mile . .	388
In the eight counties of England in which there are from 175 to 200 people on the square mile . . .	402

Take the six districts from the East Riding of York to the County of Norfolk inclusive. Here the population is from 150 to 170 on the square mile. To these oppose the six counties from Derby to Worcester inclusive. The population is from 200 to 260. Here again we find that a law, directly the reverse of that which Mr. Sadler has laid down, appears to regulate the fecundity of the inhabitants.

The number of children to 100 marriages is —

In the six counties in which there are from 150 to 170 people on the square mile	392
In the six counties in which there are from 200 to 260 people on the square mile	399

But we will make another experiment on Mr. Sadler's tables, if possible more decisive than any of those which we have hitherto made. We will take the four largest divisions into which he has distributed the English counties, and which follow each other in regular order. That our readers may fully comprehend the nature of that packing by which his theory is supported, we will set before them this part of his table: —

COUNTIES.	Population on a Square Mile.	Population in 1821.	Square Miles in each County.	Number of Marriages from 1810 to 1820.	Number of Baptisms from 1810 to 1820.	Proportion of Births to 100 Marriages.
Lincoln	105	288,800	2748	20,892	87,620	
Cumberland . .	107	159,300	1478	10,299	45,085	
Northumberland .	108	203,000	1871	12,997	45,871	
Hereford . . .	122	105,300	860	6,202	27,909	
Rutland	127	18,900	149	1,286	5,125	
Huntingdon . .	134	49,800	370	3,766	13,633	
Cambridge . . .	145	124,400	858	9,894	37,491	
Monmouth . . .	145	72,300	498	4,586	13,411	
Dorset	146	147,400	1005	9,554	39,060	
From 100 *to* 150.				79,476	315,205	396
York, East Riding	151	194,300	1280	15,313	55,606	
Salop	156	210,300	1341	13,613	58,542	
Sussex	162	237,700	1463	15,779	68,700	
Northampton . .	163	165,800	1017	12,346	42,336	
Wilts	164	226,600	1379	15,654	58,845	
Norfolk	168	351,300	2092	25,752	102,259	
Devon	173	447,900	2579	35,264	130,758	
Southampton . .	177	289,000	1628	24,561	88,170	
Berks	178	134,700	756	9,301	38,841	
Suffolk	182	276,000	1512	19,885	76,327	
Bedford	184	85,400	463	6,536	22,871	
Buckingham . .	185	136,800	740	9,505	37,518	
Oxford	186	139,800	752	9,131	39,633	
Essex	193	295,300	1532	19,726	79,792	
Cornwall . . .	198	262,600	1327	17,363	74,611	
Durham	199	211,900	1061	14,787	58,222	
From 150 *to* 200.				264,516	1,033,039	390
Derby	212	217,600	1026	14,226	58,804	
Somerset . . .	220	362,500	1642	24,356	95,802	
Leicester . . .	221	178,100	804	13,366	47,013	
Nottingham . .	228	190,700	837	14,296	55,517	
From 200 *to* 250.				66,244	257,136	388
Hertford . . .	251	132,400	528	7,386	35,741	
Worcester . . .	258	188,200	729	13,178	53,838	
Chester	262	275,500	1052	20,305	75,012	
Gloucester . . .	272	342,600	1256	28,884	90,071	
Kent	282	434,600	1537	33,502	135,060	
From 250 *to* 300.				103,255	390,322	378

These averages look well, undoubtedly, for Mr. Sadler's theory. The numbers 396, 390, 388, 378, follow each other very speciously in a descending order. But let our readers divide these thirty-four counties into two equal sets of seventeen counties each, and try whether the principle will then hold good. We have made this calculation, and we present them with the following result.

The number of children to 100 marriages is —

In the seventeen counties of England in which there are from 100 to 177 people on the square mile . .	387
In the seventeen counties in which there are from 177 to 282 people on the square mile	389

The difference is small, but not smaller than differences which Mr. Sadler has brought forward as proofs of his theory. We say, that these English tables no more prove that fecundity increases with the population than that it diminishes with the population. The thirty-four counties which we have taken make up, at least, four fifths of the kingdom: and we see that, through those thirty-four counties, the phenomena are directly opposed to Mr. Sadler's principle. That in the capital, and in great manufacturing towns, marriages are less prolific than in the open country, we admit, and Mr. Malthus admits. But that any condensation of the population, short of that which injures all physical energies, will diminish the prolific powers of man, is, from these very tables of Mr. Sadler, completely disproved.

It is scarcely worth while to proceed with instances, after proofs so overwhelming as those which we have given. Yet we will show that Mr. Sadler has formed his averages on the census of Prussia by an artifice exactly similar to that which we have already exposed.

Demonstrating the Law of Population from the Censuses of Prussia, at two several Periods.

PROVINCES.	Inhabitants on a Square League.	Births to each Marriage. 1756.	Average.	Births to each Marriage. 1784.	Average.
West Prussia	832			4·75	
Pomerania	928	4 ·3	4·34	4·69	4·72
East Prussia	1175	5·07		5·10	
New Mark	1190	4·22		4·43	
Mark of Brandenburg	1790	3·88	4·14	4·60	4·45
East Friesland	1909	3·39		3·66	
Guelderland	2083	4·33		3·74	
Silesia and Glatz	2314			4·84	
Cleves	2375	3·80		4·03	
Minden and Ravensburg.	2549	3·67	3·84	4·31	4·24
Magdeburg	2692	4·03		4·57	
Neufchatel, &c.	2700	3·39		3·98	
Halberstadt	3142	3·71		4·48	
Ticklingburg and Lingen	3461	3·59	3·65	3·69	4·08

Of the census of 1756 we will say nothing, as Mr. Sadler, finding himself hard pressed by the argument which we drew from it, now declares it to be grossly defective. We confine ourselves to the census of 1784: and we will draw our lines at points somewhat different from those at which Mr. Sadler has drawn his. Let the first compartment remain as it stands. Let East Prussia, which contains a much larger population than his last compartment, stand alone in the second division. Let the third consist of the New Mark, the Mark of Brandenburg, East Friesland and Guelderland, and the fourth of the remaining provinces. Our readers will find that, on this arrangement, the division which, on Mr. Sadler's principle, ought to be second in fecundity stands higher than that which ought to be first; and that the division

which ought to be fourth stands higher than that which ought to be third. We will give the result in one view.

The number of births to a marriage is —

In those provinces of Prussia where there are fewer than 1000 people on the square league	2
In the province in which there are 1175 people on the square league	5.10
In the provinces in which there are from 1190 to 2083 people on the square league	4.10
In the provinces in which there are from 2314 to 3461 people on the square league	4.27

We will go no farther with this examination. In fact, we have nothing more to examine. The tables which we have scrutinized constitute the whole strength of Mr. Sadler's case; and we confidently leave it to our readers to say, whether we have not shown that the strength of his case is weakness.

Be it remembered, too, that we are reasoning on data furnished by Mr. Sadler himself. We have not made collections of facts to set against his, as we easily might have done. It is on his own showing, it is out of his own mouth, that his theory stands condemned.

That packing which we have exposed is not the only sort of packing which Mr. Sadler has practised. We mentioned in our review some facts relating to the towns of England, which appear from Mr. Sadler's tables, and which it seems impossible to explain if his principles be sound. The average fecundity of a marriage in towns of fewer than 3000 inhabitants is greater than the average fecundity of the kingdom. The average fecundity in towns of from 4000 to 5000 inhabitants is greater than the average fecundity of Warwickshire, Lancashire, or Surrey. How is it, we asked, if Mr. Sadler's principle be correct, that the fecundity of Guildford should be greater than the average fecundity of the county in which it stands?

Mr. Sadler, in reply, talks about "the absurdity of

comparing the fecundity in the small towns alluded to with that in the counties of Warwick and Stafford, or in those of Lancaster and Surrey." He proceeds thus:—

"In Warwickshire, far above half the population is comprised in large towns, including, of course, the immense metropolis of one great branch of our manufactures, Birmingham. In the county of Stafford, besides the large and populous towns in its iron districts, situated so close together as almost to form, for considerable distances, a continuous street, there is, in its potteries, a great population, recently accumulated, not included, indeed, in the towns distinctly enumerated in the censuses, but vastly exceeding in its condensation that found in the places to which the Reviewer alludes. In Lancashire again, to which he also appeals, one fourth of the entire population is made up of the inhabitants of two only of the towns of that county; far above half of it is contained in towns, compared with which those he refers to are villages; even the hamlets of the manufacturing parts of Lancashire are often far more populous than the places he mentions. But he presents us with a climax of absurdity in appealing lastly to the population of Surrey as quite rural compared with that of the twelve towns, having less than 5000 inhabitants in their respective jurisdictions, such as Saffron-Walden, Monmouth, etc. Now in the last census, Surrey numbered 398,658 inhabitants, and, to say not a word about the other towns of the county, much above two hundred thousand of these are *within the Bills of Mortality!* 'We should, therefore, be glad to know' how it is utterly inconsistent with my principle that the fecundity of Guildford, which numbers about 3000 inhabitants, should be greater than the average fecundity of Surrey, made up, as the bulk of the population of Surrey is, of the inhabitants of some of the worst parts of the metropolis? Or why the fecundity of a given number of marriages in the eleven little rural towns he alludes to, being somewhat higher than that of an equal number, half taken, for instance, from the heart of Birmingham or Manchester, and half from the populous districts by which they are surrounded, is inconsistent with my theory?

"Had the Reviewer's object, in this instance, been to discover the truth, or had he known how to pursue it, it is perfectly clear, at first sight, that he would not have instituted a comparison

between the prolificness which exists in the small towns he has alluded to, and that in certain districts, the population of which is made up, partly of rural inhabitants and partly of accumulations of people in immense masses, the prolificness of which, if he will allow me still the use of the phrase, is inversely as their magnitude; but he would have compared these small towns with the country places properly so called, and then again the different classes of towns with each other; this method would have led him to certain conclusions on the subject."

Now, this reply shows that Mr. Sadler does not in the least understand the principle which he has himself laid down. What is that principle? It is this, that the fecundity of human beings *on given spaces* varies inversely as their numbers. We know what he means by inverse variation. But we must suppose that he uses the words "given spaces" in the proper sense. Given spaces are equal spaces. Is there any reason to believe, that in those parts of Surrey which lie within the bills of mortality there is any space equal in area to the space on which Guildford stands, which is more thickly peopled than the space on which Guildford stands? We do not know that there is any such. We are sure that there are not many. Why, therefore, on Mr. Sadler's principle, should the people of Guildford be more prolific than the people who live within the bills of mortality? And if the people of Guildford ought, as on Mr. Sadler's principle they unquestionably ought, to stand as low in the scale of fecundity as the people of Southwark itself, it follows, most clearly, that they ought to stand far lower than the average obtained by taking all the people of Surrey together.

The same remark applies to the case of Birmingham, and to all the other cases which Mr. Sadler mentions. Towns of 5000 inhabitants may be, and often are, as thickly peopled, "on a given space," as Birmingham. They are, in other words, as thickly peopled as a portion of Birmingham, equal to them in area. If so, on Mr.

Sadler's principle, they ought to be as low in the scale of fecundity as Birmingham. But they are not so. On the contrary, they stand higher than the average obtained by taking the fecundity of Birmingham in combination with the fecundity of the rural districts of Warwickshire.

The plain fact is, that Mr. Sadler has confounded the population of a city with its population "on a given space," — a mistake which, in a gentleman who assures us that mathematical science was one of his early and favorite studies, is somewhat curious. It is as absurd, on his principle, to say that the fecundity of London ought to be less than the fecundity of Edinburgh, because London has a greater population than Edinburgh, as to say that the fecundity of Russia ought to be greater than that of England, because Russia has a greater population than England. He cannot say that the spaces on which towns stand are too small to exemplify the truth of his principle. For he has himself brought forward the scale of fecundity in towns, as a proof of his principle. And, in the very passage which we quoted above, he tells us that, if we knew how to pursue truth, or wished to find it, we "should have compared these small towns with country places, and the different classes of towns with each other." That is to say, we ought to compare together such unequal spaces as give results favorable to his theory, and never to compare such equal spaces as give results opposed to it. Does he mean anything by "a given space"? Or does he mean merely such a space as suits his argument? It is perfectly clear that, if he is allowed to take this course, he may prove anything. No fact can come amiss to him. Suppose, for example, that the fecundity of New York should prove to be smaller than the fecundity of Liverpool. "That," says Mr. Sadler, "makes for my theory. For there are more people within two miles of the Broadway of New York than within two miles of the Exchange of Liverpool." Suppose, on the other hand, that the fecundity of New York should be greater

than the fecundity of Liverpool. "This," says Mr. Sadler again, "is an unanswerable proof of my theory. For there are many more people within forty miles of Liverpool than within forty miles of New York." In order to obtain his numbers he takes spaces in any combinations which may suit him. In order to obtain his averages, he takes numbers in any combinations which may suit him. And then he tells us that, because his tables, at the first glance, look well for his theory, his theory is irrefragably proved.

We will add a few words respecting the argument which we drew from the peerage. Mr. Sadler asserted that the peers were a class condemned by nature to sterility. We denied this, and showed from the last edition of Debrett, that the Peers of the United Kingdom have considerably more than the average number of children to a marriage. Mr. Sadler's answer has amused us much. He denies the accuracy of our counting, and, by reckoning all the Scotch and Irish Peers as Peers of the United Kingdom, certainly makes very different numbers from those which we gave. A member of the Parliament of the United Kingdom might have been expected, we think, to know better what a Peer of the United Kingdom is.

By taking the Scotch and Irish Peers, Mr. Sadler has altered the average. But it is considerably higher than the average fecundity of England, and still, therefore, constitutes an unanswerable argument against his theory.

The shifts to which, in this difficulty, he has recourse, are exceedingly diverting. "The average fecundity of the marriages of peers," said we, "is higher by one fifth than the average fecundity of marriages throughout the kingdom."

"Where or by whom did the Reviewer find it supposed," answers Mr. Sadler, "that the registered baptisms expressed the full fecundity of the marriages of England?"

Assuredly, if the registers of England are so defective as to explain the difference which, on our calculation, exists between the fecundity of the peers and the fecundity of the people, no argument against Mr. Sadler's theory can be drawn from that difference. But what becomes of all the other arguments which Mr. Sadler has founded on these very registers? Above all, what becomes of his comparison between the censuses of England and France? In the pamphlet before us, he dwells with great complacency on a coincidence which seems to him to support his theory, and which to us seems, of itself, sufficient to overthrow it.

"In my table of the population of France, in the forty-four departments in which there are from one to two hectares to each inhabitant, the fecundity of 100 marriages, calculated on the average of the results of the three computations relating to different periods given in my table, is $406\frac{7}{10}$. In the twenty-two counties of England, in which there is from one to two hectares to each inhabitant, or from 129 to 259 on the square mile, — beginning, therefore, with Huntingdonshire, and ending with Worcestershire, — the whole number of marriages during ten years will be found to amount to 379,624, and the whole number of the births during the same term to 1,545,549 — or $407\frac{1}{10}$ births to 100 marriages! A difference of one in one thousand only, compared with the French proportion!"

Does not Mr. Sadler see that, if the registers of England, which are notoriously very defective, give a result exactly corresponding almost to an unit with that obtained from the registers of France, which are notoriously very full and accurate, this proves the very reverse of what he employs it to prove? The correspondence of the registers proves that there is no correspondence in the facts. In order to raise the average fecundity of England even to the level of the average fecundity of the peers of the three kingdoms, which is 3.81 to a marriage, it is necessary to add nearly six per cent to the number of births given in the English registers. But, if this

addition be made, we shall have, in the counties of England, from Huntingdonshire to Worcestershire inclusive, 4.30 births to a marriage or thereabouts; and the boasted coincidence between the phenomena of propagation in France and England disappears at once. This is a curious specimen of Mr. Sadler's proficiency in the art of making excuses. In the same pamphlet he reasons as if the same registers were accurate to one in a thousand, and as if they were wrong at the very least by one in eighteen.

He tries to show that we have not taken a fair criterion of the fecundity of the peers. We are not quite sure that we understand his reasoning on this subject. The order of his observations is more than usually confused, and the cloud of words more than usually thick. We will give the argument on which he seems to lay most stress in his own words: —

"But I shall first notice a far more obvious and important blunder into which the Reviewer has fallen; or into which, I rather fear, he knowingly wishes to precipitate his readers, since I have distinctly pointed out what ought to have preserved him from it in the very chapter he is criticising and contradicting. It is this: he has entirely omitted 'counting' the sterile marriages of all those peerages which have become extinct during the very period his counting embraces. He counts, for instance, Earl Fitzwilliam, his marriages, and heir; but has he not omitted to enumerate the marriages of those branches of the same noble house, which have become extinct since that venerable individual possessed his title? He talks of my having appealed merely to the extinction of peerages in my argument; but, on his plan of computation, extinctions are perpetually and wholly lost sight of. In computing the average prolificness of the marriages of the nobles, he positively counts from a select class of them only, one from which the unprolific are constantly weeded, and regularly disappear; and he thus comes to the conclusion, that the peers are 'an eminently prolific class!' Just as though a farmer should compute the rate of increase, not from the quantity of seed sown, but from that part of it only which comes to perfection, entirely omitting all

which had failed to spring up or come to maturity. Upon this principle the most scanty crop ever obtained, in which the husbandman should fail to receive 'seed again,' as the phrase is, might be so 'counted' as to appear 'eminently prolific' indeed."

If we understand this passage rightly, it decisively proves that Mr. Sadler is incompetent to perform even the lowest offices of statistical research. What shadow of reason is there to believe that the peers who were alive in the year 1828 differed as to their prolificness from any other equally numerous set of peers taken at random? In what sense were the peers who were alive in 1828 analogous to that part of the seed which comes to perfection? Did we entirely omit all that failed? On the contrary, we counted the sterile as well as the fruitful marriages of all the peers of the United Kingdom living at one time. In what way were the peers who were alive in 1828 a select class? In what way were the sterile weeded from among them? Did every peer who had been married without having issue die in 1827? What shadow of reason is there to suppose that there was not the ordinary proportion of barren marriages among the marriages contracted by the noblemen whose names are in Debrett's last edition? But we ought, says Mr. Sadler, to have counted all the sterile marriages of all the peers "whose titles had become extinct during the period which our counting embraced;" that is to say, since the earliest marriage contracted by any peer living in 1828. Was such a proposition ever heard of before? Surely we were bound to do no such thing, unless at the same time we had counted also the children born from all the fruitful marriages contracted by peers during the same period. Mr. Sadler would have us divide the number of children born to peers living in 1828, not by the number of marriages which those peers contracted, but by the number of marriages which those peers contracted added to a crowd of marriages selected, on account of their sterility, from among the noble marriages which have taken place

during the last fifty years. Is this the way to obtain fair averages? We might as well require that all the noble marriages which during the last fifty years have produced ten children apiece should be added to those of the peers living in 1828. The proper way to ascertain whether a set of people be prolific or sterile is, not to take marriages selected from the mass either on account of their fruitfulness or on account of their sterility, but to take a collection of marriages which there is no reason to think either more or less fruitful than others. What reason is there to think that the marriages contracted by the peers who were alive in 1828 were more fruitful than those contracted by the peers who were alive in 1800 or in 1750?

We will add another passage from Mr. Sadler's pamphlet on this subject. We attributed the extinction of peerages partly to the fact that those honors are for the most part limited to heirs male: —

"This is a discovery indeed! Peeresses, 'eminently prolific,' do not, as Macbeth conjured his spouse, 'bring forth men-children only;' they actually produce daughters as well as sons!! Why, does not the Reviewer see, that so long as the rule of nature, which proportions the sexes so accurately to each other, continues to exist, a tendency to a diminution in one sex proves, as certainly as the demonstration of any mathematical problem, a tendency to a diminution in both. But to talk of 'eminently prolific' peeresses, and still maintain that the rapid extinction in peerages is owing to their not bearing male children exclusively, is arrant nonsense."

Now, if there be any proposition on the face of the earth which we should not have expected to hear characterized as arrant nonsense, it is this, — that an honor limited to males alone is more likely to become extinct than an honor which, like the crown of England, descends indifferently to sons and daughters. We have heard, nay, we actually know families, in which, much as Mr. Sadler may marvel at it, there are daughters and no

sons. Nay, we know many such families. We are as much inclined as Mr. Sadler to trace the benevolent and wise arrangements of Providence in the physical world, when once we are satisfied as to the facts on which we proceed. And we have always considered it as an arrangement deserving of the highest admiration, that, though in families the number of males and females differs widely, yet in great collections of human beings the disparity almost disappears. The chance undoubtedly is, that in a thousand marriages the number of daughters will not very much exceed the number of sons. But the chance also is, that several of those marriages will produce daughters, and daughters only. In every generation of the peerage there are several such cases. When a peer whose title is limited to male heirs dies, leaving only daughters, his peerage must expire, unless he have, not only a collateral heir, but a collateral heir descended through an uninterrupted line of males from the first possessor of the honor. If the deceased peer was the first nobleman of his family, then, by the supposition, his peerage will become extinct. If he was the second, it will become extinct, unless he leaves a brother or a brother's son. If the second peer had a brother, the first peer must have had at least two sons; and this is more than the average number of sons to a marriage in England. When, therefore, it is considered how many peerages are in the first and second generation, it will not appear strange that extinctions should frequently take place. There are peerages which descend to females as well as males. But, in such cases, if a peer dies, leaving only daughters, the very fecundity of the marriage is a cause of the extinction of the peerage. If there were only one daughter, the honor would descend. If there are several, it falls into abeyance.

But it is needless to multiply words in a case so clear; and indeed it is needless to say anything more about Mr. Sadler's book. We have, if we do not deceive ourselves,

completely exposed the calculations on which his theory rests; and we do not think that we should either amuse our readers or serve the cause of science if we were to rebut in succession a series of futile charges brought in the most angry spirit against ourselves; ignorant imputations of ignorance, and unfair complaints of unfairness, — conveyed in long, dreary declamations, so prolix that we cannot find space to quote them, and so confused that we cannot venture to abridge them.

There is much indeed in this foolish pamphlet to laugh at, from the motto in the first page down to some wisdom about cows in the last. One part of it indeed is solemn enough, we mean a certain *jeu d'esprit* of Mr. Sadler's touching a tract of Dr. Arbuthnot's. This is indeed "very tragical mirth," as Peter Quince's playbill has it; and we would not advise any person who reads for amusement to venture on it as long as he can procure a volume of the Statutes at Large. This, however, to do Mr. Sadler justice, is an exception. His witticisms and his tables of figures constitute the only parts of his work which can be perused with perfect gravity. His blunders are diverting, his excuses exquisitely comic. But his anger is the most grotesque exhibition that we ever saw. He foams at the mouth with the love of truth, and vindicates the Divine benevolence with a most edifying heartiness of hatred. On this subject we will give him one word of parting advice. If he raves in this way to ease his mind, or because he thinks that he does himself credit by it, or from a sense of religious duty, far be it from us to interfere. His peace, his reputation, and his religion are his own concern; and he, like the nobleman to whom his treatise is dedicated, has a right to do what he will with his own. But, if he has adopted his abusive style from a notion that it would hurt our feelings, we must inform him that he is altogether mistaken; and that he would do well in future to give us his arguments, if he has any, and to keep his anger for those who fear it.

BOSWELL'S LIFE OF JOHNSON[1]

The Edinburgh Review, September, 1831

THIS work has greatly disappointed us. Whatever faults we may have been prepared to find in it, we fully expected that it would be a valuable addition to English literature; that it would contain many curious facts, and many judicious remarks; that the style of the notes would be neat, clear, and precise; and that the typographical execution would be, as in new editions of classical works it ought to be, almost faultless. We are sorry to be obliged to say that the merits of Mr. Croker's performance are on a par with those of a certain leg of mutton on which Dr. Johnson dined, while travelling from London to Oxford, and which he, with characteristic energy, pronounced to be "as bad as bad could be, ill fed, ill killed, ill kept, and ill dressed." This edition is ill compiled, ill arranged, ill written, and ill printed.

Nothing in the work has astonished us so much as the ignorance or carelessness of Mr. Croker with respect to facts and dates. Many of his blunders are such as we should be surprised to hear any well-educated gentleman commit, even in conversation. The notes absolutely swarm with misstatements into which the editor never would have fallen, if he had taken the slightest pains to investigate the truth of his assertions, or if he had even been well acquainted with the book on which he undertook to comment. We will give a few instances.

[1] The Life of Samuel Johnson, LL. D. Including a Journal of a Tour to the Hebrides, by James Boswell, Esq. A New Edition, with numerous Additions and Notes. By John Wilson Croker, LL. D., F. R. S. Five volumes 8vo. London: 1831.

Mr. Croker tells us in a note that Derrick, who was master of the ceremonies at Bath, died very poor in 1760.[1] We read on; and, a few pages later, we find Dr. Johnson and Boswell talking of this same Derrick as still living and reigning, as having retrieved his character, as possessing so much power over his subjects at Bath, that his opposition might be fatal to Sheridan's lectures on oratory.[2] And all this is in 1763. The fact is, that Derrick died in 1769.

In one note we read that Sir Herbert Croft, the author of that pompous and foolish account of Young, which appears among the Lives of the Poets, died in 1805.[3] Another note in the same volume states, that this same Sir Herbert Croft died at Paris, after residing abroad for fifteen years, on the 27th of April, 1816.[4]

Mr. Croker informs us that Sir William Forbes of Pitsligo, the author of the Life of Beattie, died in 1816.[5] A Sir William Forbes undoubtedly died in that year, but not the Sir William Forbes in question, whose death took place in 1806. It is notorious, indeed, that the biographer of Beattie lived just long enough to complete the history of his friend. Eight or nine years before the date which Mr. Croker has assigned for Sir William's death, Sir Walter Scott lamented that event in the introduction to the fourth canto of Marmion. Every schoolgirl knows the lines: —

> "Scarce had lamented Forbes paid
> The tribute to his Minstrel's shade;
> The tale of friendship scarce was told,
> Ere the narrator's heart was cold:
> Far may we search before we find
> A heart so manly and so kind!"

In one place, we are told that Allan Ramsay, the painter, was born in 1709, and died in 1784;[6] in another, that he died in 1784, in the seventy-first year of his age.[7]

In one place, Mr. Croker says that at the commence-

[1] I. 394. [2] I. 404. [3] IV. 321. [4] IV. 428.
[5] II. 262. [6] IV. 105. [7] V. 281.

ment of the intimacy between Dr. Johnson and Mrs. Thrale, in 1765, the lady was twenty-five years old.[1] In other places he says, that Mrs. Thrale's thirty-fifth year coincided with Johnson's seventieth.[2] Johnson was born in 1709. If, therefore, Mrs. Thrale's thirty-fifth year coincided with Johnson's seventieth, she could have been only twenty-one years old in 1765. This is not all. Mr. Croker, in another place, assigns the year 1777 as the date of the complimentary lines which Johnson made on Mrs. Thrale's thirty-fifth birthday.[3] If this date be correct, Mrs. Thrale must have been born in 1742, and could have been only twenty-three when her acquaintance with Johnson commenced. Mr. Croker therefore gives us three different statements as to her age. Two of the three must be incorrect. We will not decide between them: we will only say, that the reasons which Mr. Croker gives for thinking that Mrs. Thrale was exactly thirty-five years old when Johnson was seventy appear to us utterly frivolous.

Again, Mr. Croker informs his readers that "Lord Mansfield survived Johnson full ten years."[4] Lord Mansfield survived Dr. Johnson just eight years and a quarter.

Johnson found in the library of a French lady, whom he visited during his short visit to Paris, some works which he regarded with great disdain. "I looked," says he, "into the books in the lady's closet, and, in contempt, showed them to Mr. Thrale. Prince Titi, Bibliothèque des Fées, and other books."[5] "The History of Prince Titi," observes Mr. Croker, "was said to be the autobiography of Frederick Prince of Wales, but was probably written by Ralph, his secretary." A more absurd note never was penned. The history of Prince Titi, to which Mr. Croker refers, whether written by Prince Frederick or by Ralph, was certainly never published. If Mr. Croker had taken the trouble to read with attention that

[1] I. 150. [2] VI. 271, 322. [3] III. 463. [4] II. 151. [5] III. 271.

very passage in Park's Royal and Noble Authors which he cites as his authority, he would have seen that the manuscript was given up to the government. Even if this memoir had been printed it is not very likely to find its way into a French lady's bookcase. And would any man in his senses speak contemptuously of a French lady, for having in her possession an English work, so curious and interesting as a Life of Prince Frederick, whether written by himself or by a confidential secretary, must have been? The history at which Johnson laughed was a very proper companion to the Bibliothèque des Fées, a fairy tale about good Prince Titi and naughty Prince Violent. Mr. Croker may find it in the Magasin des Enfans, the first French book which the little girls of England read to their governesses.

Mr. Croker states that Mr. Henry Bate, who afterwards assumed the name of Dudley, was proprietor of the Morning Herald, and fought a duel with George Robinson Stoney, in consequence of some attacks on Lady Strathmore which appeared in that paper.[1] Now, Mr. Bate was then connected, not with the Morning Herald, but with the Morning Post; and the dispute took place before the Morning Herald was in existence. The duel was fought in January, 1777. The Chronicle of the Annual Register for that year contains an account of the transaction, and distinctly states that Mr. Bate was editor of the Morning Post. The Morning Herald, as any person may see by looking at any number of it, was not established till some years after this affair. For this blunder there is, we must acknowledge, some excuse: for it certainly seems almost incredible to a person living in our time that any human being should ever have stooped to fight with a writer in the Morning Post.

"James de Duglas," says Mr. Croker, "was requested by King Robert Bruce in his last hours, to repair with his heart to Jerusalem, and humbly to deposit it at the

[1] V. 196.

sepulchre of our Lord, which he did in 1329."[1] Now, it is well known that he did no such thing, and for a very sufficient reason, because he was killed by the way. Nor was it in 1329 that he set out. Robert Bruce died in 1329, and the expedition of Douglas took place in the following year, "Quand le printems vint et la saison," says Froissart, in June, 1330, says Lord Hailes, whom Mr. Croker cites as the authority for his statement.

Mr. Croker tells us that the great Marquis of Montrose was beheaded at Edinburgh in 1650.[2] There is not a forward boy at any school in England who does not know that the marquis was hanged. The account of the execution is one of the finest passages in Lord Clarendon's History. We can scarcely suppose that Mr. Croker has never read that passage; and yet we can scarcely suppose that any person who has ever perused so noble and pathetic a story can have utterly forgotten all its most striking circumstances.

"Lord Townshend," says Mr. Croker, "was not Secretary of State till 1720."[3] Can Mr. Croker possibly be ignorant that Lord Townshend was made Secretary of State at the accession of George the First in 1714, that he continued to be Secretary of State till he was displaced by the intrigues of Sunderland and Stanhope at the close of 1716, and that he returned to the office of Secretary of State, not in 1720, but in 1721?

Mr. Croker, indeed, is generally unfortunate in his statements respecting the Townshend family. He tells us that Charles Townshend, the Chancellor of the Exchequer, was "nephew of the prime minister, and son of a peer who was Secretary of State, and leader of the House of Lords."[4] Charles Townshend was not nephew, but grandnephew, of the Duke of Newcastle, not son, but grandson, of the Lord Townshend who was Secretary of State and leader of the House of Lords.

"General Burgoyne surrendered at Saratoga," says

[1] IV. 29. [2] II. 526. [3] III. 52. [4] III. 368.

Mr. Croker, "in March, 1778."[1] General Burgoyne surrendered on the 17th of October, 1777.

"Nothing," says Mr. Croker, "can be more unfounded than the assertion that Byng fell a martyr *to political party*. By a strange coincidence of circumstances, it happened that there was a total change of administration between his condemnation and his death: so that one party presided at his trial, and another at his execution: there can be no stronger proof that he was *not* a political martyr."[2] Now, what will our readers think of this writer, when we assure them that this statement, so confidently made, respecting events so notorious, is absolutely untrue? One and the same administration was in office when the court-martial on Byng commenced its sittings, through the whole trial, at the condemnation, and at the execution. In the month of November, 1756, the Duke of Newcastle and Lord Hardwicke resigned; the Duke of Devonshire became first Lord of the Treasury, and Mr. Pitt Secretary of State. This administration lasted till the month of April, 1757. Byng's court-martial began to sit on the 28th of December, 1756. He was shot on the 14th of March, 1757. There is something at once diverting and provoking in the cool and authoritative manner in which Mr. Croker makes these random assertions. We do not suspect him of intentionally falsifying history. But of this high literary misdemeanor we do without hesitation accuse him, that he has no adequate sense of the obligation which a writer, who professes to relate facts, owes to the public. We accuse him of a negligence and an ignorance analogous to that *crassa negligentia*, and that *crassa ignorantia*, on which the law animadverts in magistrates and surgeons, even when malice and corruption are not imputed. We accuse him of having undertaken a work which, if not performed with strict accuracy, must be very much worse than useless, and of having performed it as if the difference

[1] IV. 222. [2] I. 298.

between an accurate and an inaccurate statement was not worth the trouble of looking into the most common book of reference.

But we must proceed. These volumes contain mistakes more gross, if possible, than any that we have yet mentioned. Boswell has recorded some observations made by Johnson on the changes which had taken place in Gibbon's religious opinions. That Gibbon when a lad at Oxford turned Catholic is well known. "It is said," cried Johnson, laughing, "that he has been a Mahommedan." "This sarcasm," says the editor, "probably alludes to the tenderness with which Gibbon's malevolence to Christianity induced him to treat Mahommedanism in his history." Now, the sarcasm was uttered in 1776: and that part of the history of the Decline and Fall of the Roman Empire which relates to Mahommedanism was not published till 1788, twelve years after the date of this conversation, and near four years after the death of Johnson.[1]

"It was in the year 1761," says Mr. Croker, "that

[1] A defence of this blunder was attempted. That the celebrated chapters in which Gibbon has traced the progress of Mahommedanism were not written in 1776 could not be denied. But it was confidently asserted that his partiality to Mahommedanism appeared in his first volume. This assertion is untrue. No passage which can by any art be construed into the faintest indication of the faintest partiality for Mahommedanism has ever been quoted or ever will be quoted from the first volume of the History of the Decline and Fall of the Roman Empire.

To what then, it has been asked, could Johnson allude? Possibly to some anecdote or some conversation of which all trace is lost. One conjecture may be offered, though with diffidence. Gibbon tells us in his memoirs, that at Oxford he took a fancy for studying Arabic, and was prevented from doing so by the remonstrances of his tutor. Soon after this, the young man fell in with Bossuet's controversial writings, and was speedily converted by them to the Roman Catholic faith. The apostasy of a gentleman commoner would of course be for a time the chief subject of conversation in the common room of Magdalene. His whim about Arabic learning would naturally be mentioned, and would give occasion to some jokes about the probability of his turning Mussulman. If such jokes were made, Johnson, who frequently visited Oxford, was very likely to hear of them.

Goldsmith published his Vicar of Wakefield. This leads the editor to observe a more serious inaccuracy of Mrs. Piozzi than Mr. Boswell notices, when he says Johnson left her table to go and sell the Vicar of Wakefield for Goldsmith. Now, Dr. Johnson was not acquainted with the Thrales till 1765, four years after the book had been published."[1] Mr. Croker, in reprehending the fancied inaccuracy of Mrs. Thrale, has himself shown a degree of inaccuracy, or to speak more properly, a degree of ignorance, hardly credible. In the first place, Johnson became acquainted with the Thrales, not in 1765, but in 1764, and during the last weeks of 1764 dined with them every Thursday, as is written in Mrs. Piozzi's anecdotes. In the second place, Goldsmith published the Vicar of Wakefield, not in 1761, but in 1766. Mrs. Thrale does not pretend to remember the precise date of the summons which called Johnson from her table to the help of his friend. She says only that it was near the beginning of her acquaintance with Johnson, and certainly not later than 1766. Her accuracy is therefore completely vindicated. It was probably after one of her Thursday dinners in 1764 that the celebrated scene of the landlady, the sheriff's officer, and the bottle of Madeira took place.[2]

The very page which contains this monstrous blunder contains another blunder, if possible, more monstrous still. Sir Joseph Mawbey, a foolish member of Parliament, at whose speeches and whose pigsties the wits of Brookes's were, fifty years ago, in the habit of laughing most unmercifully, stated, on the authority of Garrick, that Johnson, while sitting in a coffee-house at Oxford, about the time of his Doctor's degree, used some contemptuous expressions respecting Home's play and Macpherson's Ossian. "Many men," he said, "many women, and many children, might have written Douglas." Mr.

[1] V. 409.

[2] This paragraph has been altered; and a slight inaccuracy, immaterial to the argument, has been removed.

Croker conceives that he has detected an inaccuracy, and glories over poor Sir Joseph in a most characteristic manner. "I have quoted this anecdote solely with the view of showing to how little credit hearsay anecdotes are in general entitled. Here is a story published by Sir Joseph Mawbey, a member of the House of Commons, and a person every way worthy of credit, who says he had it from Garrick. Now mark: Johnson's visit to Oxford, about the time of his Doctor's degree, was in 1754, the first time he had been there since he left the university. But Douglas was not acted till 1756, and Ossian not published till 1760. All, therefore, that is new in Sir Joseph Mawbey's story is false."[1] Assuredly we need not go far to find ample proof that a member of the House of Commons may commit a very gross error. Now mark, say we, in the language of Mr. Croker. The fact is, that Johnson took his Master's degree in 1754,[2] and his Doctor's degree in 1775.[3] In the spring of 1776,[4] he paid a visit to Oxford, and at this visit a conversation respecting the works of Home and Macpherson might have taken place, and, in all probability, did take place. The only real objection to the story Mr. Croker has missed. Boswell states, apparently on the best authority, that as early at least as the year 1763, Johnson, in conversation with Blair, used the same expressions respecting Ossian, which Sir Joseph represents him as having used respecting Douglas.[5] Sir Joseph, or Garrick, confounded, we suspect, the two stories. But their error is venial, compared with that of Mr. Croker.

We will not multiply instances of this scandalous inaccuracy. It is clear that a writer who, even when warned by the text on which he is commenting, falls into such mistakes as these is entitled to no confidence whatever. Mr. Croker has committed an error of five years with respect to the publication of Goldsmith's novel, an error of twelve years with respect to the publication of part of

[1] V. 409. [2] I. 262. [3] III. 205. [4] III. 326. [5] I. 405.

Gibbon's History, an error of twenty-one years with respect to an event in Johnson's life so important as the taking of the doctoral degree. Two of these three errors he has committed, while ostentatiously displaying his own accuracy, and correcting what he represents as the loose assertions of others. How can his readers take on trust his statements concerning the births, marriages, divorces, and deaths of a crowd of people, whose names are scarcely known to this generation? It is not likely that a person who is ignorant of what almost everybody knows can know that of which almost everybody is ignorant. We did not open this book with any wish to find blemishes in it. We have made no curious researches. The work itself and a very common knowledge of literary and political history have enabled us to detect the mistakes which we have pointed out, and many other mistakes of the same kind. We must say, and we say it with regret, that we do not consider the authority of Mr. Croker, unsupported by other evidence, as sufficient to justify any writer who may follow him in relating a single anecdote or in assigning a date to a single event.

Mr. Croker shows almost as much ignorance and heedlessness in his criticisms as in his statements concerning facts. Dr. Johnson said, very reasonably as it appears to us, that some of the Satires of Juvenal are too gross for imitation. Mr. Croker, who, by the way, is angry with Johnson for defending Prior's tales against the charge of indecency, resents this aspersion on Juvenal, and indeed refuses to believe that the doctor can have said anything so absurd. "He probably said — some *passages* of them — for there are none of Juvenal's Satires to which the same objection may be made as to one of Horace's, that it is *altogether* gross and licentious."[1] Surely Mr. Croker can never have read the second and ninth Satires of Juvenal.

Indeed, the decisions of this editor on points of classi-

[1] I. 167.

cal learning, though pronounced in a very authoritative tone, are generally such that, if a schoolboy under our care were to utter them, our soul assuredly should not spare for his crying. It is no disgrace to a gentleman who has been engaged during near thirty years in political life that he has forgotten his Greek and Latin. But he becomes justly ridiculous if, when no longer able to construe a plain sentence, he affects to sit in judgment on the most delicate questions of style and metre. From one blunder, a blunder which no good scholar would have made, Mr. Croker was saved, as he informs us, by Sir Robert Peel, who quoted a passage exactly in point from Horace. We heartily wish that Sir Robert, whose classical attainments are well known, had been more frequently consulted. Unhappily, he was not always at his friend's elbow; and we have therefore a rich abundance of the strangest errors. Boswell has preserved a poor epigram by Johnson, inscribed "Ad Lauram parituram." Mr. Croker censures the poet for applying the word puella to a lady in Laura's situation, and for talking of the beauty of Lucina. "Lucina," he says, "was never famed for her beauty."[1] If Sir Robert Peel had seen this note, he probably would have again refuted Mr. Croker s criticisms by an appeal to Horace. In the secular ode, Lucina is used as one of the names of Diana, and the beauty of Diana is extolled by all the most orthodox doctors of the ancient mythology, from Homer in his Odyssey, to Claudian in his Rape of Proserpine. In another ode, Horace describes Diana as the goddess who assists the "laborantes utero puellas." But we are ashamed to detain our readers with this fourth-form learning.

Boswell found, in his tour to the Hebrides, an inscription written by a Scotch minister. It runs thus: "Joannes Macleod, &c., gentis suæ Philarchus, &c., Floræ Macdonald matrimoniali vinculo conjugatus turrem hanc Beganodunensem proævorum habitaculum longe vetustis-

[1] I. 133.

simum, diu penitus labefactatam, anno æræ vulgaris MDCLXXXVI. instauravit." — "The minister," says Mr. Croker, "seems to have been no contemptible Latinist. Is not Philarchus a very happy term to express the paternal and kindly authority of the head of a clan?"[1] The composition of this eminent Latinist, short as it is, contains several words that are just as much Coptic as Latin, to say nothing of the incorrect structure of the sentence. The word Philarchus, even if it were a happy term expressing a paternal and kindly authority, would prove nothing for the minister's Latin, whatever it might prove for his Greek. But it is clear that the word Philarchus means, not a man who rules by love, but a man who loves rule. The Attic writers of the best age use the word φίλαρχος in the sense which we assign to it. Would Mr. Croker translate φιλόσοφος, a man who acquires wisdom by means of love, or φιλοκερδής, a man who makes money by means of love? In fact, it requires no Bentley or Casaubon to perceive that Philarchus is merely a false spelling for Phylarchus, the chief of a tribe.

Mr. Croker has favored us with some Greek of his own. "At the altar," says Dr. Johnson, "I recommended my θ φ." "These letters," says the editor "(which Dr. Strahan seems not to have understood), probably mean θνητοὶ φίλοι, *departed friends*."[2] Johnson was not a first-rate Greek scholar; but he knew more Greek than most boys when they leave school; and no schoolboy could venture to use the word θνητοι in the sense which Mr.

[1] II. 458.

[2] IV. 251. An attempt was made to vindicate this blunder by quoting a grossly corrupt passage from the Ἱκέτιδες of Euripides: —

> βᾶθι καὶ ἀντίασον γονάτων, ἔπι χεῖρα βαλοῦσα,
> τέκνων τε θνατῶν κομίσαι δέμας.

The true reading, as every scholar knows, is, τέκνων τεθνεώτων κομίσαι δέμας. Indeed, without this emendation it would not be easy to construe the words, even if θνατῶν could bear the meaning which Mr. Croker assigns to it.

Croker ascribes to it without imminent danger of a flogging.

Mr. Croker has also given us a specimen of his skill in translating Latin. Johnson wrote a note in which he consulted his friend, Dr. Lawrence, on the propriety of losing some blood. The note contains these words: "Si per te licet, imperatur nuncio Holderum ad me deducere." Johnson should rather have written "imperatum est." But the meaning of the words is perfectly clear. "If you say yes, the messenger has orders to bring Holder to me." Mr. Croker translates the words as follows: "If you consent, pray tell the messenger to bring Holder to me."[1] If Mr. Croker is resolved to write on points of classical learning, we would advise him to begin by giving an hour every morning to our old friend Corderius.

Indeed, we cannot open any volume of this work in any place, and turn it over for two minutes in any direction, without lighting on a blunder. Johnson, in his Life of Tickell, stated that the poem entitled The Royal Progress, which appears in the last volume of the Spectator, was written on the accession of George the First. The word "arrival" was afterwards substituted for "accession." "The reader will observe," says Mr. Croker, "that the Whig term *accession*, which might imply legality, was altered into a statement of the simple fact of King George's *arrival*."[2] Now, Johnson, though a bigoted Tory, was not quite such a fool as Mr. Croker here represents him to be. In the Life of Granville, Lord Lansdowne, which stands a very few pages from the Life of Tickell, mention is made of the accession of Anne, and of the accession of George the First. The word arrival was used in the Life of Tickell for the simplest of all reasons. It was used because the subject of the poem called The Royal Progress was the arrival of the king, and not his accession, which took place near two months before his arrival.

[1] V. 17. [2] IV. 425.

The editor's want of perspicacity is indeed very amusing. He is perpetually telling us that he cannot understand something in the text which is as plain as language can make it. "Mattaire," said Dr. Johnson, "wrote Latin verses from time to time, and published a set in his old age, which he called *Senilia*, in which he shows so little learning or taste in writing, as to make Carteret a dactyl."[1] Hereupon we have this note: "The editor does not understand this objection, nor the following observation." The following observation, which Mr. Croker cannot understand, is simply this: "In matters of genealogy," says Johnson, "it is necessary to give the bare names as they are. But in poetry and in prose of any elegance in the writing, they require to have inflection given to them." If Mr. Croker had told Johnson that this was unintelligible, the doctor would probably have replied, as he replied on another occasion, "I have found you a reason, sir; I am not bound to find you an understanding." Everybody who knows anything of Latinity knows that, in genealogical tables, Joannes Baro de Carteret, or Vice-comes de Carteret, may be tolerated, but that in compositions which pretend to elegance, Carteretus, or some other form which admits of inflection, ought to be used.

All our readers have doubtless seen the two distichs of Sir William Jones, respecting the division of the time of a lawyer. One of the distichs is translated from some old Latin lines; the other is original. The former runs thus: —

> "Six hours to sleep, to law's grave study six,
> Four spend in prayer, the rest on nature fix."

"Rather," says Sir William Jones,

> "Six hours to law, to soothing slumbers seven,
> Ten to the world allot, and all to heaven."

The second couplet puzzles Mr. Croker strangely. "Sir William," says he, "has shortened his day to twenty-

[1] IV. 335.

three hours, and the general advice of 'all to heaven' destroys the peculiar appropriation of a certain period to religious exercises."[1] Now, we did not think that it was in human dulness to miss the meaning of the lines so completely. Sir William distributes twenty-three hours among various employments. One hour is thus left for devotion. The reader expects that the verse will end with "and one to heaven." The whole point of the lines consists in the unexpected substitution of "all" for "one." The conceit is wretched enough; but it is perfectly intelligible, and never, we will venture to say, perplexed man, woman, or child before.

Poor Tom Davies, after failing in business, tried to live by his pen. Johnson called him "an author generated by the corruption of a bookseller." This is a very obvious, and even a commonplace allusion to the famous dogma of the old physiologists. Dryden made a similar allusion to that dogma before Johnson was born. Mr. Croker, however, is unable to understand what the doctor meant. "The expression," he says, "seems not quite clear." And he proceeds to talk about the generation of insects, about bursting into gaudier life, and Heaven knows what.[2]

There is a still stranger instance of the editor's talent for finding out difficulty in what is perfectly plain. "No man," said Johnson, "can now be made a bishop for his learning and piety." "From this too just observation," says Boswell, "there are some eminent exceptions." Mr. Croker is puzzled by Boswell's very natural and simple language. "That a general observation should be pronounced *too just*, by the very person who admits that it is not universally just, is not a little odd."[3]

A very large proportion of the two thousand five hundred notes which the editor boasts of having added to those of Boswell and Malone consists of the flattest and poorest reflections, reflections such as the least intelligent

[1] V. 233. [2] IV. 323. [3] III. 228.

reader is quite competent to make for himself, and such as no intelligent reader would think it worth while to utter aloud. They remind us of nothing so much as of those profound and interesting annotations which are pencilled by sempstresses and apothecaries' boys on the dog-eared margins of novels borrowed from circulating libraries: "How beautiful!" "Cursed prosy!" "I don't like Sir Reginald Malcolm at all." "I think Pelham is a sad dandy." Mr. Croker is perpetually stopping us in our progress through the most delightful narrative in the language to observe that really Dr. Johnson was very rude, that he talked more for victory than for truth, that his taste for port wine with capillaire in it was very odd, that Boswell was impertinent, that it was foolish in Mrs. Thrale to marry the music-master; and so forth.

We cannot speak more favorably of the manner in which the notes are written than of the matter of which they consist. We find in every page words used in wrong senses, and constructions which violate the plainest rules of grammar. We have the vulgarism of "mutual friend," for "common friend." We have "fallacy" used as synonymous with "falsehood." We have many such inextricable labyrinths of pronouns as that which follows: "Lord Erskine was fond of this anecdote; he told it to the editor the first time that he had the honor of being in his company." Lastly, we have a plentiful supply of sentences resembling those which we subjoin. "Markland, *who*, with Jortin and Thirlby, Johnson calls three contemporaries of great eminence."[1] "Warburton himself did not feel, as Mr. Boswell was disposed to think he did, kindly or gratefully *of* Johnson."[2] "It was *him* that Horace Walpole called a man who never made a bad figure but as an author."[3] One or two of these solecisms should perhaps be attributed to the printer, who has certainly done his best to fill both the text and the notes with all sorts of blunders. In truth, he and the editor

[1] IV. 377. [2] IV. 415. [3] II. 461.

have between them made the book so bad, that we do not well see how it could have been worse.

When we turn from the commentary of Mr. Croker to the work of our old friend Boswell, we find it not only worse printed than in any other edition with which we are acquainted, but mangled in the most wanton manner. Much that Boswell inserted in his narrative is, without the shadow of a reason, degraded to the appendix. The editor has also taken upon himself to alter or omit passages which he considers as indecorous. This prudery is quite unintelligible to us. There is nothing immoral in Boswell's book, nothing which tends to inflame the passions. He sometimes uses plain words. But if this be a taint which requires expurgation, it would be desirable to begin by expurgating the morning and evening lessons. The delicate office which Mr. Croker has undertaken he has performed in the most capricious manner. One strong, old-fashioned, English word, familiar to all who read their Bibles, is changed for a softer synonym in some passages and suffered to stand unaltered in others. In one place a faint allusion made by Johnson to an indelicate subject, an allusion so faint that, till Mr. Croker's note pointed it out to us, we had never noticed it, and of which we are quite sure that the meaning would never be discovered by any of those for whose sake books are expurgated, is altogether omitted. In another place, a coarse and stupid jest of Dr. Taylor on the same subject, expressed in the broadest language, almost the only passage, as far as we remember, in all Boswell's book, which we should have been inclined to leave out, is suffered to remain.

We complain, however, much more of the additions than of the omissions. We have half of Mrs. Thrale's book, scraps of Mr. Tyers, scraps of Mr. Murphy, scraps of Mr. Cradock, long prosings of Sir John Hawkins, and connecting observations by Mr. Croker himself, inserted into the midst of Boswell's text. To this practice

we most decidedly object. An editor might as well publish Thucydides with extracts from Diodorus interspersed, or incorporate the Lives of Suetonius with the History and Annals of Tacitus. Mr. Croker tells us, indeed, that he has done only what Boswell wished to do, and was prevented from doing by the law of copyright. We doubt this greatly. Boswell has studiously abstained from availing himself of the information given by his rivals, on many occasions on which he might have cited them without subjecting himself to the charge of piracy. Mr. Croker has himself, on one occasion, remarked very justly that Boswell was unwilling to owe any obligation to Hawkins. But, be this as it may, if Boswell had quoted from Sir John and from Mrs. Thrale, he would have been guided by his own taste and judgment in selecting his quotations. On what Boswell quoted he would have commented with perfect freedom; and the borrowed passages, so selected, and accompanied by such comments, would have become original. They would have dovetailed into the work. No hitch, no crease, would have been discernible. The whole would appear one and indivisible,

"Ut per læve severos
Effundat junctura ungues."

This is not the case with Mr. Croker's insertions. They are not chosen as Boswell would have chosen them. They are not introduced as Boswell would have introduced them. They differ from the quotations scattered through the original Life of Johnson, as a withered bough stuck in the ground differs from a tree skilfully transplanted with all its life about it.

Not only do these anecdotes disfigure Boswell's book; they are themselves disfigured by being inserted in his book. The charm of Mrs. Thrale's little volume is utterly destroyed. The feminine quickness of observation, the feminine softness of heart, the colloquial incorrectness and vivacity of style, the little amusing airs of a half-

learned lady, the delightful garrulity, the "dear Doctor Johnson," the "it was so comical," all disappear in Mr. Croker's quotations. The lady ceases to speak in the first person; and her anecdotes, in the process of transfusion, become as flat as champagne in decanters, or Herodotus in Beloe's version. Sir John Hawkins, it is true, loses nothing; and for the best of reasons. Sir John had nothing to lose.

The course which Mr. Croker ought to have taken is quite clear. He should have reprinted Boswell's narrative precisely as Boswell wrote it; and in the notes or the appendix he should have placed any anecdotes which he might have thought it advisable to quote from other writers. This would have been a much more convenient course for the reader, who has now constantly to keep his eye on the margin in order to see whether he is perusing Boswell, Mrs. Thrale, Murphy, Hawkins, Tyers, Cradock, or Mr. Croker. We greatly doubt whether even the Tour to the Hebrides ought to have been inserted in the midst of the Life. There is one marked distinction between the two works. Most of the Tour was seen by Johnson in manuscript. It does not appear that he ever saw any part of the Life.

We love, we own, to read the great productions of the human mind as they were written. We have this feeling even about scientific treatises; though we know that the sciences are always in a state of progression, and that the alterations made by a modern editor in an old book on any branch of natural or political philosophy are likely to be improvements. Some errors have been detected by writers of this generation in the speculations of Adam Smith. A short cut has been made to much knowledge at which Sir Isaac Newton arrived through arduous and circuitous paths. Yet we still look with peculiar veneration on the Wealth of Nations and on the Principia, and should regret to see either of those great works garbled even by the ablest hands. But in works

which owe much of their interest to the character and situation of the writers the case is infinitely stronger. What man of taste and feeling can endure *rifacimenti*, harmonies, abridgments, expurgated editions? Who ever reads a stage copy of a play when he can procure the original? Who ever cut open Mrs. Siddons's Milton? Who ever got through ten pages of Mr. Gilpin's translation of John Bunyan's Pilgrim into modern English? Who would lose, in the confusion of a Diatessaron, the peculiar charm which belongs to the narrative of the disciple whom Jesus loved? The feeling of a reader who has become intimate with any great original work is that which Adam expressed towards his bride: —

> "Should God create another Eve, and I
> Another rib afford, yet loss of thee
> Would never from my heart."

No substitute, however exquisitely formed, will fill the void left by the original. The second beauty may be equal or superior to the first, but still it is not she.

The reasons which Mr. Croker has given for incorporating passages from Sir John Hawkins and Mrs. Thrale with the narrative of Boswell would vindicate the adulteration of half the classical works in the language. If Pepys's Diary and Mrs. Hutchinson's Memoirs had been published a hundred years ago, no human being can doubt that Mr. Hume would have made great use of those books in his History of England. But would it, on that account, be judicious in a writer of our times to publish an edition of Hume's History of England, in which large extracts from Pepys and Mrs. Hutchinson should be incorporated with the original text? Surely not. Hume's history, be its faults what they may, is now one great entire work, the production of one vigorous mind, working on such materials as were within its reach. Additions made by another hand may supply a particular deficiency, but would grievously injure the general effect. With Boswell's book the case is stronger.

There is scarcely, in the whole compass of literature, a book which bears interpolation so ill. We know no production of the human mind which has so much of what may be called the race, so much of the peculiar flavor of the soil from which it sprang. The work could never have been written if the writer had not been precisely what he was. His character is displayed in every page, and this display of character gives a delightful interest to many passages which have no other interest.

The Life of Johnson is assuredly a great, a very great work. Homer is not more decidedly the first of heroic poets, Shakespeare is not more decidedly the first of dramatists, Demosthenes is not more decidedly the first of orators, than Boswell is the first of biographers. He has no second. He has distanced all his competitors so decidedly that it is not worth while to place them. Eclipse is first, and the rest nowhere.

We are not sure that there is in the whole history of the human intellect so strange a phenomenon as this book. Many of the greatest men that ever lived have written biography. Boswell was one of the smallest men that ever lived, and he has beaten them all. He was, if we are to give any credit to his own account or to the united testimony of all who knew him, a man of the meanest and feeblest intellect. Johnson described him as a fellow who had missed his only chance of immortality by not having been alive when the Dunciad was written. Beauclerk used his name as a proverbial expression for a bore. He was the laughingstock of the whole of that brilliant society which has owed to him the greater part of its fame. He was always laying himself at the feet of some eminent man, and begging to be spit upon and trampled upon. He was always earning some ridiculous nickname, and then "binding it as a crown unto him," not merely in metaphor, but literally. He exhibited himself, at the Shakespeare Jubilee, to all the crowd which filled Stratford-on-Avon, with a placard round his hat bearing

the inscription of Corsica Boswell. In his Tour, he proclaimed to all the world that at Edinburgh he was known by the appellation of Paoli Boswell. Servile and impertinent, shallow and pedantic, a bigot and a sot, bloated with family pride, and eternally blustering about the dignity of a born gentleman, yet stooping to be a talebearer, an eavesdropper, a common butt in the taverns of London, so curious to know everybody who was talked about, that, Tory and high Churchman as he was, he manœuvred, we have been told, for an introduction to Tom Paine, so vain of the most childish distinctions, that when he had been to court, he drove to the office where his book was printing without changing his clothes, and summoned all the printer's devils to admire his new ruffles and sword; such was this man, and such he was content and proud to be. Everything which another man would have hidden, everything the publication of which would have made another man hang himself, was matter of gay and clamorous exultation to his weak and diseased mind. What silly things he said, what bitter retorts he provoked, how at one place he was troubled with evil presentiments which came to nothing, how at another place, on waking from a drunken doze, he read the Prayer Book and took a hair of the dog that had bitten him, how he went to see men hanged and came away maudlin, how he added five hundred pounds to the fortune of one of his babies because she was not scared at Johnson's ugly face, how he was frightened out of his wits at sea, and how the sailors quieted him as they would have quieted a child, how tipsy he was at Lady Cork's one evening and how much his merriment annoyed the ladies, how impertinent he was to the Duchess of Argyle and with what stately contempt she put down his impertinence, how Colonel Macleod sneered to his face at his impudent obtrusiveness, how his father and the very wife of his bosom laughed and fretted at his fooleries; all these things he proclaimed to all the world, as if they

had been subjects for pride and ostentatious rejoicing. All the caprices of his temper, all the illusions of his vanity, all his hypochondriac whimsies, all his castles in the air, he displayed with a cool self-complacency, a perfect unconsciousness that he was making a fool of himself, to which it is impossible to find a parallel in the whole history of mankind. He has used many people ill; but assuredly he has used nobody so ill as himself.

That such a man should have written one of the best books in the world is strange enough. But this is not all. Many persons who have conducted themselves foolishly in active life, and whose conversation has indicated no superior powers of mind, have left us valuable works. Goldsmith was very justly described by one of his contemporaries as an inspired idiot, and by another as a being

> "Who wrote like an angel, and talked like poor Poll."

La Fontaine was in society a mere simpleton. His blunders would not come in amiss among the stories of Hierocles. But these men attained literary eminence in spite of their weaknesses. Boswell attained it by reason of his weaknesses. If he had not been a great fool, he would never have been a great writer. Without all the qualities which made him the jest and the torment of those among whom he lived, without the officiousness, the inquisitiveness, the effrontery, the toad-eating, the insensibility to all reproof, he never could have produced so excellent a book. He was a slave, proud of his servitude, a Paul Pry, convinced that his own curiosity and garrulity were virtues, an unsafe companion who never scrupled to repay the most liberal hospitality by the basest violation of confidence, a man without delicacy, without shame, without sense enough to know when he was hurting the feelings of others or when he was exposing himself to derision; and because he was all this, he has, in an important department of literature, immea-

surably surpassed such writers as Tacitus, Clarendon, Alfieri, and his own idol Johnson.

Of the talents which ordinarily raise men to eminence as writers, Boswell had absolutely none. There is not in all his books a single remark of his own on literature, politics, religion, or society, which is not either commonplace or absurd. His dissertations on hereditary gentility, on the slave trade, and on the entailing of landed estates, may serve as examples. To say that these passages are sophistical would be to pay them an extravagant compliment. They have no pretence to argument, or even to meaning. He has reported innumerable observations made by himself in the course of conversation. Of those observations we do not remember one which is above the intellectual capacity of a boy of fifteen. He has printed many of his own letters, and in these letters he is always ranting or twaddling. Logic, eloquence, wit, taste, all those things which are generally considered as making a book valuable, were utterly wanting to him. He had, indeed, a quick observation and a retentive memory. These qualities, if he had been a man of sense and virtue, would scarcely of themselves have sufficed to make him conspicuous; but, because he was a dunce, a parasite, and a coxcomb, they have made him immortal.

Those parts of his book which, considered abstractedly, are most utterly worthless, are delightful when we read them as illustrations of the character of the writer. Bad in themselves, they are good dramatically, like the nonsense of Justice Shallow, the clipped English of Dr. Caius, or the misplaced consonants of Fluellen. Of all confessors, Boswell is the most candid. Other men who have pretended to lay open their own hearts, Rousseau, for example, and Lord Byron, have evidently written with a constant view to effect, and are to be then most distrusted when they seem to be most sincere. There is scarcely any man who would not rather accuse himself of great crimes and of dark and tempestuous passions than

proclaim all his little vanities and wild fancies. It would be easier to find a person who would avow actions like those of Cæsar Borgia or Danton than one who would publish a daydream like those of Alnaschar and Malvolio. Those weaknesses which most men keep covered up in the most secret places of the mind, not to be disclosed to the eye of friendship or of love, were precisely the weaknesses which Boswell paraded before all the world. He was perfectly frank, because the weakness of his understanding and the tumult of his spirits prevented him from knowing when he made himself ridiculous. His book resembles nothing so much as the conversation of the inmates of the Palace of Truth.

His fame is great; and it will, we have no doubt, be lasting; but it is fame of a peculiar kind, and indeed marvellously resembles infamy. We remember no other case in which the world has made so great a distinction between a book and its author. In general, the book and the author are considered as one. To admire the book is to admire the author. The case of Boswell is an exception, we think the only exception, to this rule. His work is universally allowed to be interesting, instructive, eminently original: yet it has brought him nothing but contempt. All the world reads it: all the world delights in it: yet we do not remember ever to have read or ever to have heard any expression of respect and admiration for the man to whom we owe so much instruction and amusement. While edition after edition of his book was coming forth, his son, as Mr. Croker tells us, was ashamed of it, and hated to hear it mentioned. This feeling was natural and reasonable. Sir Alexander saw that, in proportion to the celebrity of the work, was the degradation of the author. The very editors of this unfortunate gentleman's books have forgotten their allegiance, and, like those Puritan casuists who took arms by the authority of the king against his person, have attacked the writer while doing homage to the writings.

Mr. Croker, for example, has published two thousand five hundred notes on the life of Johnson, and yet scarcely ever mentions the biographer whose performance he has taken such pains to illustrate without some expression of contempt.

An ill-natured man Boswell certainly was not. Yet the malignity of the most malignant satirist could scarcely cut deeper than his thoughtless loquacity. Having himself no sensibility to derision and contempt, he took it for granted that all others were equally callous. He was not ashamed to exhibit himself to the whole world as a common spy, a common tattler, a humble companion without the excuse of poverty, and to tell a hundred stories of his own pertness and folly, and of the insults which his pertness and folly brought upon him. It was natural that he should show little discretion in cases in which the feelings or the honor of others might be concerned. No man, surely, ever published such stories respecting persons whom he professed to love and revere. He would infallibly have made his hero as contemptible as he has made himself, had not his hero really possessed some moral and intellectual qualities of a very high order. The best proof that Johnson was really an extraordinary man is that his character, instead of being degraded, has, on the whole, been decidedly raised by a work in which all his vices and weaknesses are exposed more unsparingly than they ever were exposed by Churchill or by Kenrick.

Johnson grown old, Johnson in the fulness of his fame and in the enjoyment of a competent fortune, is better known to us than any other man in history. Everything about him, his coat, his wig, his figure, his face, his scrofula, his St. Vitus's dance, his rolling walk, his blinking eye, the outward signs which too clearly marked his approbation of his dinner, his insatiable appetite for fish sauce and veal pie with plums, his inextinguishable thirst for tea, his trick of touching the posts as he walked, his mysterious practice of treasuring up scraps of orange

peel, his morning slumbers, his midnight disputations, his contortions, his mutterings, his gruntings, his puffings, his vigorous, acute, and ready eloquence, his sarcastic wit, his vehemence, his insolence, his fits of tempestuous rage, his queer inmates, old Mr. Levett and blind Mrs. Williams, the cat Hodge and the negro Frank, all are as familiar to us as the objects by which we have been surrounded from childhood. But we have no minute information respecting those years of Johnson's life during which his character and his manners became immutably fixed. We know him, not as he was known to the men of his own generation, but as he was known to men whose father he might have been. That celebrated club of which he was the most distinguished member contained few persons who could remember a time when his fame was not fully established and his habits completely formed. He had made himself a name in literature while Reynolds and the Wartons were still boys. He was about twenty years older than Burke, Goldsmith, and Gerard Hamilton, about thirty years older than Gibbon, Beauclerk, and Langton, and about forty years older than Lord Stowell, Sir William Jones, and Windham. Boswell and Mrs. Thrale, the two writers from whom we derive most of our knowledge respecting him, never saw him till long after he was fifty years old, till most of his great works had become classical, and till the pension bestowed on him by the Crown had placed him above poverty. Of those eminent men who were his most intimate associates towards the close of his life, the only one, as far as we remember, who knew him during the first ten or twelve years of his residence in the capital, was David Garrick; and it does not appear that, during those years, David Garrick saw much of his fellow townsman.

Johnson came up to London precisely at the time when the condition of a man of letters was most miserable and degraded. It was a dark night between two sunny days.

The age of patronage had passed away. The age of general curiosity and intelligence had not arrived. The number of readers is at present so great that a popular author may subsist in comfort and opulence on the profits of his works. In the reigns of William the Third, of Anne, and of George the First, even such men as Congreve and Addison would scarcely have been able to live like gentlemen by the mere sale of their writings. But the deficiency of the natural demand for literature was at the close of the seventeenth and at the beginning of the eighteenth century more than made up by artificial encouragement, by a vast system of bounties and premiums. There was, perhaps, never a time at which the rewards of literary merit were so splendid, at which men who could write well found such easy admittance into the most distinguished society, and to the highest honors of the state. The chiefs of both the great parties into which the kingdom was divided patronized literature with emulous munificence. Congreve, when he had scarcely attained his majority, was rewarded for his first comedy with places which made him independent for life. Smith, though his Hippolytus and Phædra failed, would have been consoled with three hundred a year but for his own folly. Rowe was not only Poet Laureate but also land surveyor of the customs in the port of London, clerk of the council to the Prince of Wales, and secretary of the Presentations to the Lord Chancellor. Hughes was secretary to the Commissions of the Peace. Ambrose Philips was judge of the Prerogative Court in Ireland. Locke was Commissioner of Appeals and of the Board of Trade. Newton was Master of the Mint. Stepney and Prior were employed in embassies of high dignity and importance. Gay, who commenced life as apprentice to a silk mercer, became a Secretary of Legation at five-and-twenty. It was to a poem on the Death of Charles the Second, and to the City and Country Mouse, that Montague owed his introduction into public life, his earldom, his garter,

and his Auditorship of the Exchequer. Swift, but for the unconquerable prejudice of the Queen, would have been a bishop. Oxford, with his white staff in his hand, passed through the crowd of his suitors to welcome Parnell, when that ingenious writer deserted the Whigs. Steele was a commissioner of stamps and a member of Parliament. Arthur Mainwaring was a commissioner of the customs, and auditor of the imprest. Tickell was secretary to the Lords Justices of Ireland. Addison was secretary of state.

This liberal patronage was brought into fashion, as it seems, by the magnificent Dorset, almost the only noble versifier in the court of Charles the Second who possessed talents for composition which were independent of the aid of a coronet. Montague owed his elevation to the favor of Dorset, and imitated through the whole course of his life the liberality to which he was himself so greatly indebted. The Tory leaders, Harley and Bolingbroke in particular, vied with the chiefs of the Whig party in zeal for the encouragement of letters. But soon after the accession of the house of Hanover a change took place. The supreme power passed to a man who cared little for poetry or eloquence. The importance of the House of Commons was constantly on the increase. The government was under the necessity of bartering for Parliamentary support much of that patronage which had been employed in fostering literary merit; and Walpole was by no means inclined to divert any part of the fund of corruption to purposes which he considered as idle. He had eminent talents for government and for debate. But he had paid little attention to books, and felt little respect for authors. One of the coarse jokes of his friend, Sir Charles Hanbury Williams, was far more pleasing to him than Thomson's Seasons or Richardson's Pamela. He had observed that some of the distinguished writers whom the favor of Halifax had turned into statesmen had been mere encumbrances to their party, dawdlers in

office, and mutes in Parliament. During the whole course of his administration, therefore, he scarcely befriended a single man of genius. The best writers of the age gave all their support to the opposition, and contributed to excite that discontent which, after plunging the nation into a foolish and unjust war, overthrew the minister to make room for men less able and equally immoral. The opposition could reward its eulogists with little more than promises and caresses. St. James's would give nothing: Leicester house had nothing to give.

Thus, at the time when Johnson commenced his literary career, a writer had little to hope from the patronage of powerful individuals. The patronage of the public did not yet furnish the means of comfortable subsistence. The prices paid by booksellers to authors were so low that a man of considerable talents and unremitting industry could do little more than provide for the day which was passing over him. The lean kine had eaten up the fat kine. The thin and withered ears had devoured the good ears. The season of rich harvests was over, and the period of famine had begun. All that is squalid and miserable might now be summed up in the word Poet. That word denoted a creature dressed like a scarecrow, familiar with compters and sponging-houses, and perfectly qualified to decide on the comparative merits of the Common Side in the King's Bench prison and of Mount Scoundrel in the Fleet. Even the poorest pitied him; and they well might pity him. For if their condition was equally abject, their aspirings were not equally high, nor their sense of insult equally acute. To lodge in a garret up four pair of stairs, to dine in a cellar among footmen out of place, to translate ten hours a day for the wages of a ditcher, to be hunted by bailiffs from one haunt of beggary and pestilence to another, from Grub Street to St. George's Fields, and from St. George's Fields to the alleys behind St. Martin's Church,

to sleep on a bulk in June and amidst the ashes of a glass-house in December, to die in an hospital and to be buried in a parish vault, was the fate of more than one writer who, if he had lived thirty years earlier, would have been admitted to the sittings of the Kitcat or the Scriblerus club, would have sat in Parliament, and would have been entrusted with embassies to the High Allies; who, if he had lived in our time, would have found encouragement scarcely less munificent in Albemarle Street or in Paternoster Row.

As every climate has its peculiar diseases, so every walk of life has its peculiar temptations. The literary character, assuredly, has always had its share of faults, vanity, jealousy, morbid sensibility. To these faults were now superadded the faults which are commonly found in men whose livelihood is precarious, and whose principles are exposed to the trial of severe distress. All the vices of the gambler and of the beggar were blended with those of the author. The prizes in the wretched lottery of bookmaking were scarcely less ruinous than the blanks. If good fortune came, it came in such a manner that it was almost certain to be abused. After months of starvation and despair, a full third night or a well-received dedication filled the pocket of the lean, ragged, unwashed poet with guineas. He hastened to enjoy those luxuries with the images of which his mind had been haunted while he was sleeping amidst the cinders and eating potatoes at the Irish ordinary in Shoe Lane. A week of taverns soon qualified him for another year of night-cellars. Such was the life of Savage, of Boyse, and of a crowd of others. Sometimes blazing in gold-laced hats and waistcoats; sometimes lying in bed because their coats had gone to pieces, or wearing paper cravats because their linen was in pawn; sometimes drinking Champagne and Tokay with Betty Careless; sometimes standing at the window of an eating-house in Porridge Island, to snuff up the scent of what they could

not afford to taste; they knew luxury; they knew beggary; but they never knew comfort. These men were irreclaimable. They looked on a regular and frugal life with the same aversion which an old gypsy or a Mohawk hunter feels for a stationary abode, and for the restraints and securities of civilized communities. They were as untamable, as much wedded to their desolate freedom, as the wild ass. They could no more be broken in to the offices of social man than the unicorn could be trained to serve and abide by the crib. It was well if they did not, like beasts of a still fiercer race, tear the hands which ministered to their necessities. To assist them was impossible; and the most benevolent of mankind at length became weary of giving relief which was dissipated with the wildest profusion as soon as it had been received. If a sum was bestowed on the wretched adventurer, such as, properly husbanded, might have supplied him for six months, it was instantly spent in strange freaks of sensuality, and, before forty-eight hours had elapsed, the poet was again pestering all his acquaintance for twopence to get a plate of shin of beef at a subterraneous cook-shop. If his friends gave him an asylum in their houses, those houses were forthwith turned into bagnios and taverns. All order was destroyed; all business was suspended. The most good-natured host began to repent of his eagerness to serve a man of genius in distress when he heard his guest roaring for fresh punch at five o'clock in the morning.

A few eminent writers were more fortunate. Pope had been raised above poverty by the active patronage which, in his youth, both the great political parties had extended to his Homer. Young had received the only pension ever bestowed, to the best of our recollection, by Sir Robert Walpole, as the reward of mere literary merit. One or two of the many poets who attached themselves to the opposition, Thomson in particular and Mallet, obtained, after much severe suffering, the means of sub-

sistence from their political friends. Richardson, like a man of sense, kept his shop; and his shop kept him, which his novels, admirable as they are, would scarcely have done. But nothing could be more deplorable than the state even of the ablest men who at that time depended for subsistence on their writings. Johnson, Collins, Fielding, and Thomson were certainly four of the most distinguished persons that England produced during the eighteenth century. It is well known that they were all four arrested for debt.

Into calamities and difficulties such as these Johnson plunged in his twenty-eighth year. From that time till he was three or four and fifty we have little information respecting him; little, we mean, compared with the full and accurate information which we possess respecting his proceedings and habits towards the close of his life. He emerged at length from cock-lofts and sixpenny ordinaries into the society of the polished and the opulent. His fame was established. A pension sufficient for his wants had been conferred on him: and he came forth to astonish a generation with which he had almost as little in common as with Frenchmen or Spaniards.

In his early years he had occasionally seen the great; but he had seen them as a beggar. He now came among them as a companion. The demand for amusement and instruction had, during the course of twenty years, been gradually increasing. The price of literary labor had risen; and those rising men of letters with whom Johnson was henceforth to associate were for the most part persons widely different from those who had walked about with him all night in the streets for want of a lodging. Burke, Robertson, the Wartons, Gray, Mason, Gibbon, Adam Smith, Beattie, Sir William Jones, Goldsmith, and Churchill were the most distinguished writers of what may be called the second generation of the Johnsonian age. Of these men Churchill was the only one in whom we can trace the stronger lineaments of that char-

acter which, when Johnson first came up to London, was common among authors. Of the rest, scarcely any had felt the pressure of severe poverty. Almost all had been early admitted into the most respectable society on an equal footing. They were men of quite a different species from the dependents of Curll and Osborne.

Johnson came among them the solitary specimen of a past age, the last survivor of the genuine race of Grub Street hacks; the last of that generation of authors whose abject misery and whose dissolute manners had furnished inexhaustible matter to the satirical genius of Pope. From nature, he had received an uncouth figure, a diseased constitution, and an irritable temper. The manner in which the earlier years of his manhood had been passed had given to his demeanor, and even to his moral character, some peculiarities appalling to the civilized beings who were the companions of his old age. The perverse irregularity of his hours, the slovenliness of his person, his fits of strenuous exertion, interrupted by long intervals of sluggishness, his strange abstinence, and his equally strange voracity, his active benevolence, contrasted with the constant rudeness and the occasional ferocity of his manners in society, made him, in the opinion of those with whom he lived during the last twenty years of his life, a complete original. An original he was, undoubtedly, in some respects. But if we possessed full information concerning those who shared his early hardships, we should probably find that what we call his singularities of manner were, for the most part, failings which he had in common with the class to which he belonged. He ate at Streatham Park as he had been used to eat behind the screen at St. John's Gate, when he was ashamed to show his ragged clothes. He ate as it was natural that a man should eat who, during a great part of his life, had passed the morning in doubt whether he should have food for the afternoon. The habits of his early life had accustomed him to bear privation with

fortitude, but not to taste pleasure with moderation. He could fast; but, when he did not fast, he tore his dinner like a famished wolf, with the veins swelling on his forehead, and the perspiration running down his cheeks. He scarcely ever took wine. But when he drank it, he drank it greedily and in large tumblers. These were, in fact, mitigated symptoms of that same moral disease which raged with such deadly malignity in his friends Savage and Boyse. The roughness and violence which he showed in society were to be expected from a man whose temper, not naturally gentle, had been long tried by the bitterest calamities, by the want of meat, of fire, and of clothes, by the importunity of creditors, by the insolence of booksellers, by the derision of fools, by the insincerity of patrons, by that bread which is the bitterest of all food, by those stairs which are the most toilsome of all paths, by that deferred hope which makes the heart sick. Through all these things the ill-dressed, coarse, ungainly pedant had struggled manfully up to eminence and command. It was natural that, in the exercise of his power, he should be "eo immitior, quia toleraverat," that, though his heart was undoubtedly generous and humane, his demeanor in society should be harsh and despotic. For severe distress he had sympathy, and not only sympathy, but munificent relief. But for the suffering which a harsh world inflicts upon a delicate mind he had no pity; for it was a kind of suffering which he could scarcely conceive. He would carry home on his shoulders a sick and starving girl from the streets. He turned his house into a place of refuge for a crowd of wretched old creatures who could find no other asylum; nor could all their peevishness and ingratitude weary out his benevolence. But the pangs of wounded vanity seemed to him ridiculous, and he scarcely felt sufficient compassion even for the pangs of wounded affection. He had seen and felt so much of sharp misery, that he was not affected by paltry vexations; and he seemed to think that everybody ought

to be as much hardened to those vexations as himself. He was angry with Boswell for complaining of a headache, with Mrs. Thrale for grumbling about the dust on the road, or the smell of the kitchen. These were, in his phrase, "foppish lamentations," which people ought to be ashamed to utter in a world so full of sin and sorrow. Goldsmith crying because the Good-natured Man had failed, inspired him with no pity. Though his own health was not good, he detested and despised valetudinarians. Pecuniary losses, unless they reduced the loser absolutely to beggary, moved him very little. People whose hearts had been softened by prosperity might weep, he said, for such events; but all that could be expected of a plain man was not to laugh. He was not much moved even by the spectacle of Lady Tavistock dying of a broken heart for the loss of her lord. Such grief he considered as a luxury reserved for the idle and the wealthy. A washerwoman, left a widow with nine small children, would not have sobbed herself to death.

A person who troubled himself so little about small or sentimental grievances was not likely to be very attentive to the feelings of others in the ordinary intercourse of society. He could not understand how a sarcasm or a reprimand could make any man really unhappy. "My dear doctor," said he to Goldsmith, "what harm does it do to a man to call him Holofernes?" "Pooh, ma'am," he exclaimed to Mrs. Carter, "who is the worse for being talked of uncharitably?" Politeness has been well defined as benevolence in small things. Johnson was impolite, not because he wanted benevolence, but because small things appeared smaller to him than to people who had never known what it was to live for fourpence halfpenny a day.

The characteristic peculiarity of his intellect was the union of great powers with low prejudices. If we judged of him by the best parts of his mind, we should place him almost as high as he was placed by the idolatry of Bos-

well; if by the worst parts of his mind, we should place him even below Boswell himself. Where he was not under the influence of some strange scruple or some domineering passion, which prevented him from boldly and fairly investigating a subject, he was a wary and acute reasoner, a little too much inclined to skepticism, and a little too fond of paradox. No man was less likely to be imposed upon by fallacies in argument or by exaggerated statements of fact. But if, while he was beating down sophisms and exposing false testimony, some childish prejudices, such as would excite laughter in a well-managed nursery, came across him, he was smitten, as if by enchantment. His mind dwindled away under the spell from gigantic elevation to dwarfish littleness. Those who had lately been admiring its amplitude and its force were now as much astonished at its strange narrowness and feebleness as the fisherman in the Arabian tale, when he saw the Genie, whose stature had overshadowed the whole seacoast, and whose might seemed equal to a contest with armies, contract himself to the dimensions of his small prison, and lie there the helpless slave of the charm of Solomon.

Johnson was in the habit of sifting with extreme severity the evidence for all stories which were merely odd. But when they were not only odd but miraculous, his severity relaxed. He began to be credulous precisely at the point where the most credulous people begin to be skeptical. It is curious to observe, both in his writings and in his conversation, the contrast between the disdainful manner in which he rejects unauthenticated anecdotes, even when they are consistent with the general laws of nature, and the respectful manner in which he mentions the wildest stories relating to the invisible world. A man who told him of a waterspout or a meteoric stone generally had the lie direct given him for his pains. A man who told him of a prediction or a dream wonderfully accomplished was sure of a courteous hearing. "John-

son," observed Hogarth, "like King David, says in his haste that all men are liars." "His incredulity," says Mrs. Thrale, "amounted almost to disease." She tells us how he browbeat a gentleman who gave him an account of a hurricane in the West Indies, and a poor Quaker who related some strange circumstance about the red-hot balls fired at the siege of Gibraltar. "It is not so. It cannot be true. Don't tell that story again. You cannot think how poor a figure you make in telling it." He once said, half jestingly we suppose, that for six months he refused to credit the fact of the earthquake at Lisbon, and that he still believed the extent of the calamity to be greatly exaggerated. Yet he related with a grave face how old Mr. Cave of St. John's Gate saw a ghost, and how this ghost was something of a shadowy being. He went himself on a ghost hunt to Cock Lane, and was angry with John Wesley for not following up another scent of the same kind with proper spirit and perseverance. He rejects the Celtic genealogies and poems without the least hesitation; yet he declares himself willing to believe the stories of the second sight. If he had examined the claims of the Highland seers with half the severity with which he sifted the evidence for the genuineness of Fingal, he would, we suspect, have come away from Scotland with a mind fully made up. In his Lives of the Poets, we find that he is unwilling to give credit to the accounts of Lord Roscommon's early proficiency in his studies; but he tells with great solemnity an absurd romance about some intelligence preternaturally impressed on the mind of that nobleman. He avows himself to be in great doubt about the truth of the story, and ends by warning his readers not wholly to slight such impressions.

Many of his sentiments on religious subjects are worthy of a liberal and enlarged mind. He could discern clearly enough the folly and meanness of all bigotry except his own. When he spoke of the scruples of the

Puritans, he spoke like a person who had really obtained an insight into the divine philosophy of the New Testament, and who considered Christianity as a noble scheme of government, tending to promote the happiness and to elevate the moral nature of man. The horror which the sectaries felt for cards, Christmas ale, plum-porridge, mince pies, and dancing bears, excited his contempt. To the arguments urged by some very worthy people against showy dress he replied with admirable sense and spirit, "Let us not be found, when our Master calls us, stripping the lace off our waistcoats, but the spirit of contention from our souls and tongues. Alas! sir, a man who cannot get to heaven in a green coat will not find his way thither the sooner in a gray one." Yet he was himself under the tyranny of scruples as unreasonable as those of Hudibras or Ralpho, and carried his zeal for ceremonies and for ecclesiastical dignities to lengths altogether inconsistent with reason or with Christian charity. He has gravely noted down in his diary that he once committed the sin of drinking coffee on Good Friday. In Scotland, he thought it his duty to pass several months without joining in public worship, solely because the ministers of the kirk had not been ordained by bishops. His mode of estimating the piety of his neighbors was somewhat singular. "Campbell," said he, "is a good man, a pious man. I am afraid he has not been in the inside of a church for many years; but he never passes a church without pulling off his hat: this shows he has good principles." Spain and Sicily must surely contain many pious robbers and well-principled assassins. Johnson could easily see that a Roundhead who named all his children after Solomon's singers, and talked in the House of Commons about seeking the Lord, might be an unprincipled villain whose religious mummeries only aggravated his guilt. But a man who took off his hat when he passed a church episcopally consecrated must be a good man, a pious man, a man of good principles.

Johnson could easily see that those persons who looked on a dance or a laced waistcoat as sinful, deemed most ignobly of the attributes of God and of the ends of revelation. But with what a storm of invective he would have overwhelmed any man who had blamed him for celebrating the redemption of mankind with sugarless tea and butterless buns.

Nobody spoke more contemptuously of the cant of patriotism. Nobody saw more clearly the error of those who regarded liberty, not as a means, but as an end, and who proposed to themselves, as the object of their pursuit, the prosperity of the state as distinct from the prosperity of the individuals who compose the state. His calm and settled opinion seems to have been that forms of government have little or no influence on the happiness of society. This opinion, erroneous as it is, ought at least to have preserved him from all intemperance on political questions. It did not, however, preserve him from the lowest, fiercest, and most absurd extravagances of party spirit, from rants which, in everything but the diction, resembled those of Squire Western. He was, as a politician, half ice and half fire. On the side of his intellect he was a mere Pococurante, far too apathetic about public affairs, far too skeptical as to the good or evil tendency of any form of polity. His passions, on the contrary, were violent even to slaying against all who leaned to Whiggish principles. The well-known lines which he inserted in Goldsmith's Traveller express what seems to have been his deliberate judgment: —

> "How small, of all that human hearts endure,
> That part which kings or laws can cause or cure!"

He had previously put expressions very similar into the mouth of Rasselas. It is amusing to contrast these passages with the torrents of raving abuse which he poured forth against th Parliament and the American Congres versations reported by Bos-

well this inconsistency displays itself in the most ludicrous manner.

"Sir Adam Ferguson," says Boswell, "suggested that luxury corrupts a people, and destroys the spirit of liberty. *Johnson:* Sir, that is all visionary. I would not give half a guinea to live under one form of government rather than another. It is of no moment to the happiness of an individual. Sir, the danger of the abuse of power is nothing to a private man. What Frenchman is prevented passing his life as he pleases?" *Sir Adam:* "But, sir, in the British Constitution it is surely of importance to keep up a spirit in the people, so as to preserve a balance against the crown." *Johnson:* "Sir, I perceive you are a vile Whig. Why all this childish jealousy of the power of the crown? The crown has not power enough."

One of the old philosophers, Lord Bacon tells us, used to say that life and death were just the same to him. "Why then," said an objector, "do you not kill yourself?" The philosopher answered, "Because it is just the same." If the difference between two forms of government be not worth half a guinea, it is not easy to see how Whiggism can be viler than Toryism, or how the crown can have too little power. If the happiness of individuals is not affected by political abuses, zeal for liberty is doubtless ridiculous. But zeal for monarchy must be equally so. No person would have been more quick-sighted than Johnson to such a contradiction as this in the logic of an antagonist.

The judgments which Johnson passed on books were, in his own time, regarded with superstitious veneration, and, in our time, are generally treated with indiscriminate contempt. They are the judgments of a strong but enslaved understanding. The mind of the critic was hedged round by an uninterrupted fence of prejudices and superstitions. Within his narrow limits, he displayed a vigor and an activity which ought to have enabled him to clear the barrier that confined him.

How it chanced that a man who reasoned on his premises so ably should assume his premises so foolishly is one of the great mysteries of human nature. The same inconsistency may be observed in the schoolmen of the middle ages. Those writers show so much acuteness and force of mind in arguing on their wretched data, that a modern reader is perpetually at a loss to comprehend how such minds came by such data. Not a flaw in the superstructure of the theory which they are rearing escapes their vigilance. Yet they are blind to the obvious unsoundness of the foundation. It is the same with some eminent lawyers. Their legal arguments are intellectual prodigies, abounding with the happiest analogies and the most refined distinctions. The principles of their arbitrary science being once admitted, the statute-book and the reports being once assumed as the foundations of reasoning, these men must be allowed to be perfect masters of logic. But if a question arises as to the postulates on which their whole system rests, if they are called upon to vindicate the fundamental maxims of that system which they have passed their lives in studying, these very men often talk the language of savages or of children. Those who have listened to a man of this class in his own court, and who have witnessed the skill with which he analyzes and digests a vast mass of evidence, or reconciles a crowd of precedents which at first sight seem contradictory, scarcely know him again when, a few hours later, they hear him speaking on the other side of Westminster Hall in his capacity of legislator. They can scarcely believe that the paltry quirks which are faintly heard through a storm of coughing, and which do not impose on the plainest country gentleman, can proceed from the same sharp and vigorous intellect which had excited their admiration under the same roof, and on the same day.

Johnson decided literary questions like a lawyer, not like a legislator. He never examined foundations where

a point was already ruled. His whole code of criticism rested on pure assumption, for which he sometimes quoted a precedent or an authority, but rarely troubled himself to give a reason drawn from the nature of things. He took it for granted that the kind of poetry which flourished in his own time, which he had been accustomed to hear praised from his childhood, and which he had himself written with success, was the best kind of poetry. In his biographical work he has repeatedly laid it down as an undeniable proposition that during the latter part of the seventeenth century, and the earlier part of the eighteenth, English poetry had been in a constant progress of improvement. Waller, Denham, Dryden, and Pope, had been, according to him, the great reformers. He judged of all works of the imagination by the standard established among his own contemporaries. Though he allowed Homer to have been a greater man than Virgil, he seems to have thought the Æneid a greater poem than the Iliad. Indeed, he well might have thought so; for he preferred Pope's Iliad to Homer's. He pronounced that, after Hoole's translation of Tasso, Fairfax's would hardly be reprinted. He could see no merit in our fine old English ballads, and always spoke with the most provoking contempt of Percy's fondness for them. Of the great original works of imagination which appeared during his time, Richardson's novels alone excited his admiration. He could see little or no merit in Tom Jones, in Gulliver's Travels, or in Tristram Shandy. To Thomson's Castle of Indolence, he vouchsafed only a line of cold commendation, of commendation much colder than what he has bestowed on the Creation of that portentous bore, Sir Richard Blackmore. Gray was, in his dialect, a barren rascal. Churchill was a blockhead. The contempt which he felt for the trash of Macpherson was indeed just; but it was, we suspect, just by chance. He despised the Fingal for the very reason which led many men of genius to admire it. He

despised it, not because it was essentially commonplace, but because it had a superficial air of originality.

He was undoubtedly an excellent judge of compositions fashioned on his own principles. But when a deeper philosophy was required, when he undertook to pronounce judgment on the works of those great minds which "yield homage only to eternal laws," his failure was ignominious. He criticised Pope's Epitaphs excellently. But his observations on Shakespeare's plays and Milton's poems seem to us for the most part as wretched as if they had been written by Rymer himself, whom we take to have been the worst critic that ever lived.

Some of Johnson's whims on literary subjects can be compared only to that strange nervous feeling which made him uneasy if he had not touched every post between the Mitre Tavern and his own lodgings. His preference of Latin epitaphs to English epitaphs is an instance. An English epitaph, he said, would disgrace Smollett. He declared that he would not pollute the walls of Westminster Abbey with an English epitaph on Goldsmith. What reason there can be for celebrating the British writer in Latin, which there was not for covering the Roman arches of triumph with Greek inscriptions, or for commemorating the deeds of the heroes of Thermopylæ in Egyptian hieroglyphics, we are utterly unable to imagine.

On men and manners, at least on the men and manners of a particular place and a particular age, Johnson had certainly looked with a most observant and discriminating eye. His remarks on the education of children, on marriage, on the economy of families, on the rules of society, are always striking, and generally sound. In his writings, indeed, the knowledge of life which he possessed in an eminent degree is very imperfectly exhibited. Like those unfortunate chiefs of the middle ages who were suffocated by their own chain-mail and cloth of gold, his maxims perish under that load of words which was

designed for their defence and their ornament. But it is clear from the remains of his conversation, that he had more of that homely wisdom which nothing but experience and observation can give than any writer since the time of Swift. If he had been content to write as he talked, he might have left books on the practical art of living superior to the Directions to Servants.

Yet even his remarks on society, like his remarks on literature, indicate a mind at least as remarkable for narrowness as for strength. He was no master of the great science of human nature. He had studied, not the genus man, but the species Londoner. Nobody was ever so thoroughly conversant with all the forms of life and all the shades of moral and intellectual character which were to be seen from Islington to the Thames, and from Hyde-Park corner to Mile-end green. But his philosophy stopped at the first turnpike gate. Of the rural life of England he knew nothing; and he took it for granted that everybody who lived in the country was either stupid or miserable. "Country gentlemen," said he, "must be unhappy; for they have not enough to keep their lives in motion;" as if all those peculiar habits and associations which made Fleet Street and Charing Cross the finest views in the world to himself had been essential parts of human nature. Of remote countries and past times he talked with wild and ignorant presumption. "The Athenians of the age of Demosthenes," he said to Mrs. Thrale, "were a people of brutes, a barbarous people." In conversation with Sir Adam Ferguson he used similar language. "The boasted Athenians," he said, "were barbarians. The mass of every people must be barbarous where there is no printing." The fact was this: he saw that a Londoner who could not read was a very stupid and brutal fellow: he saw that great refinement of taste and activity of intellect were rarely found in a Londoner who had not read much; and, because it was by means of books that people acquired almost all their knowledge in

the society with which he was acquainted, he concluded, in defiance of the strongest and clearest evidence, that the human mind can be cultivated by means of books alone. An Athenian citizen might possess very few volumes; and the largest library to which he had access might be much less valuable than Johnson's bookcase in Bolt Court. But the Athenian might pass every morning in conversation with Socrates, and might hear Pericles speak four or five times every month. He saw the plays of Sophocles and Aristophanes: he walked amidst the friezes of Phidias and the paintings of Zeuxis: he knew by heart the choruses of Æschylus: he heard the rhapsodist at the corner of the street reciting the Shield of Achilles or the Death of Argus: he was a legislator, conversant with high questions of alliance, revenue, and war: he was a soldier, trained under a liberal and generous discipline: he was a judge, compelled every day to weigh the effect of opposite arguments. These things were in themselves an education, an education eminently fitted, not, indeed, to form exact or profound thinkers, but to give quickness to the perceptions, delicacy to the taste, fluency to the expression, and politeness to the manners. All this was overlooked. An Athenian who did not improve his mind by reading was, in Johnson's opinion, much such a person as a cockney who made his mark, much such a person as black Frank before he went to school, and far inferior to a parish clerk or a printer's devil.

Johnson's friends have allowed that he carried to a ridiculous extreme his unjust contempt for foreigners. He pronounced the French to be a very silly people, much behind us, stupid, ignorant creatures. And this judgment he formed after having been at Paris about a month, during which he would not talk French, for fear of giving the natives an advantage over him in conversation. He pronounced them, also, to be an indelicate people, because a French footman touched the sugar with

his fingers. That ingenious and amusing traveller, M. Simond, has defended his countrymen very successfully against Johnson's accusation, and has pointed out some English practices which, to an impartial spectator, would seem at least as inconsistent with physical cleanliness and social decorum as those which Johnson so bitterly reprehended. To the sage, as Boswell loves to call him, it never occurred to doubt that there must be something eternally and immutably good in the usages to which he had been accustomed. In fact, Johnson's remarks on society beyond the bills of mortality are generally of much the same kind with those of honest Tom Dawson, the English footman in Dr. Moore's Zeluco. "Suppose the king of France has no sons, but only a daughter, then, when the king dies, this here daughter, according to that there law, cannot be made queen, but the next near relative, provided he is a man, is made king, and not the last king's daughter, which, to be sure, is very unjust. The French footguards are dressed in blue, and all the marching regiments in white, which has a very foolish appearance for soldiers; and as for blue regimentals, it is only fit for the blue horse or the artillery."

Johnson's visit to the Hebrides introduced him to a state of society completely new to him; and a salutary suspicion of his own deficiencies seems on that occasion to have crossed his mind for the first time. He confessed, in the last paragraph of his Journey, that his thoughts on national manners were the thoughts of one who had seen but little, of one who had passed his time almost wholly in cities. This feeling, however, soon passed away. It is remarkable that to the last he entertained a fixed contempt for all those modes of life and those studies which tend to emancipate the mind from the prejudices of a particular age or a particular nation. Of foreign travel and of history he spoke with the fierce and boisterous contempt of ignorance. "What does a man learn by travelling? Is Beauclerk the better for

travelling? What did Lord Charlemont learn in his travels, except that there was a snake in one of the pyramids of Egypt?" History was, in his opinion, to use the fine expression of Lord Plunkett, an old almanac: historians could, as he conceived, claim no higher dignity than that of almanac-makers; and his favorite historians were those who, like Lord Hailes, aspired to no higher dignity. He always spoke with contempt of Robertson. Hume he would not even read. He affronted one of his friends for talking to him about Catiline's conspiracy, and declared that he never desired to hear of the Punic war again as long as he lived.

Assuredly, one fact which does not directly affect our own interests, considered in itself, is no better worth knowing than another fact. The fact that there is a snake in a pyramid, or the fact that Hannibal crossed the Alps, are in themselves as unprofitable to us as the fact that there is a green blind in a particular house in Threadneedle Street, or the fact that a Mr. Smith comes in to the city every morning on the top of one of the Blackwall stages. But it is certain that those who will not crack the shell of history will never get at the kernel. Johnson, with hasty arrogance, pronounced the kernel worthless, because he saw no value in the shell. The real use of travelling to distant countries and of studying the annals of past times is to preserve men from the contraction of mind which those can hardly escape whose whole communion is with one generation and one neighborhood, who arrive at conclusions by means of an induction not sufficiently copious, and who therefore constantly confound exceptions with rules, and accidents with essential properties. In short, the real use of travelling and of studying history is to keep men from being what Tom Dawson was in fiction and Samuel Johnson in reality.

Johnson, as Mr. Burke most justly observed, appears far greater in Boswell's books than in his own. His conversation appears to have been quite equal to his writings

in matter, and far superior to them in manner. When he talked, he clothed his wit and his sense in forcible and natural expressions. As soon as he took his pen in his hand to write for the public, his style became systematically vicious. All his books are written in a learned language, in a language which nobody hears from his mother or his nurse, in a language in which nobody ever quarrels, or drives bargains, or makes love, in a language in which nobody ever thinks. It is clear that Johnson himself did not think in the dialect in which he wrote. The expressions which came first to his tongue were simple, energetic, and picturesque. When he wrote for publication, he did his sentences out of English into Johnsonese. His letters from the Hebrides to Mrs. Thrale are the original of that work of which the Journey to the Hebrides is the translation; and it is amusing to compare the two versions. "When we were taken upstairs," says he in one of his letters, "a dirty fellow bounced out of the bed on which one of us was to lie." This incident is recorded in the Journey as follows: "Out of one of the beds on which we were to repose started up, at our entrance, a man black as a Cyclops from the forge." Sometimes Johnson translated aloud. "The Rehearsal," he said, very unjustly, "has not wit enough to keep it sweet;" then, after a pause, "it has not vitality enough to preserve it from putrefaction."

Mannerism is pardonable, and is sometimes even agreeable, when the manner, though vicious, is natural. Few readers, for example, would be willing to part with the mannerism of Milton or of Burke. But a mannerism which does not sit easy on the mannerist, which has been adopted on principle, and which can be sustained only by constant effort, is always offensive. And such is the mannerism of Johnson.

The characteristic faults of his style are so familiar to all our readers, and have been so often burlesqued, that it is almost superfluous to point them out. It is well

known that he made less use than any other eminent writer of those strong plain words, Anglo-Saxon or Norman-French, of which the roots lie in the inmost depths of our language; and that he felt a vicious partiality for terms which, long after our own speech had been fixed, were borrowed from the Greek and Latin, and which, therefore, even when lawfully naturalised, must be considered as born aliens, not entitled to rank with the king's English. His constant practice of padding out a sentence with useless epithets, till it became as stiff as the bust of an exquisite, his antithetical forms of expression, constantly employed even where there is no opposition in the ideas expressed, his big words wasted on little things, his harsh inversions, so widely different from those graceful and easy inversions which give variety, spirit, and sweetness to the expression of our great old writers, all these peculiarities have been imitated by his admirers and parodied by his assailants, till the public has become sick of the subject.

Goldsmith said to him, very wittily and very justly, "If you were to write a fable about little fishes, doctor, you would make the little fishes talk like whales." No man surely ever had so little talent for personation as Johnson. Whether he wrote in the character of a disappointed legacy hunter or an empty town fop, of a crazy virtuoso or a flippant coquette, he wrote in the same pompous and unbending style. His speech, like Sir Piercy Shafton's Euphuistic eloquence, bewrayed him under every disguise. Euphelia and Rhodoclea talk as finely as Imlac the poet, or Seged, Emperor of Ethiopia. The gay Cornelia describes her reception at the country house of her relations in such terms as these: "I was surprised, after the civilities of my first reception, to find, instead of the leisure and tranquillity which a rural life always promises, and, if well conducted, might always afford, a confused wildness of care, and a tumultuous hurry of diligence, by which every face was clouded, and

every motion agitated." The gentle Tranquilla informs us, that she "had not passed the earlier part of life without the flattery of courtship, and the joys of triumph; but had danced the round of gayety amidst the murmurs of envy and the gratulations of applause, had been attended from pleasure to pleasure by the great, the sprightly, and the vain, and had seen her regard solicited by the obsequiousness of gallantry, the gayety of wit, and the timidity of love." Surely Sir John Falstaff himself did not wear his petticoats with a worse grace. The reader may well cry out, with honest Sir Hugh Evans, "I like not when a 'oman has a great peard: I spy a great peard under her muffler."[1]

We had something more to say. But our article is already too long, and we must close it. We would fain part in good humor from the hero, from the biographer, and even from the editor who, ill as he has performed his task, has at least this claim to our gratitude, that he has induced us to read Boswell's book again. As we close it, the clubroom is before us, and the table on which stands the omelet for Nugent, and the lemons for Johnson. There are assembled those heads which live forever on the canvas of Reynolds. There are the spectacles of Burke and the tall, thin form of Langton, the courtly sneer of Beauclerk, and the beaming smile of Garrick, Gibbon tapping his snuff-box and Sir Joshua with his trumpet in his ear. In the foreground is that strange figure which is as familiar to us as the figures of those among whom we have been brought up, the gigantic body, the huge massy face, seamed with the scars of disease, the brown coat, the black worsted stockings, the gray wig with the scorched foretop, the dirty hands, the nails bitten and pared to the quick. We see the eyes and mouth moving with convulsive twitches; we see the heavy form

[1] It is proper to observe that this passage bears a very close resemblance to a passage in the Rambler (No. 20). The resemblance may possibly be the effect of unconscious plagiarism.

rolling; we hear it puffing; and then comes the "Why, sir!" and the "What then, sir?" and the "No, sir;" and the "You don't see your way through the question, sir!"

What a singular destiny has been that of this remarkable man! To be regarded in his own age as a classic, and in ours as a companion! To receive from his contemporaries that full homage which men of genius have in general received only from posterity! To be more intimately known to posterity than other men are known to their contemporaries! That kind of fame which is commonly the most transient is, in his case, the most durable. The reputation of those writings, which he probably expected to be immortal, is every day fading; while those peculiarities of manner and that careless table-talk, the memory of which he probably thought would die with him, are likely to be remembered as long as the English language is spoken in any quarter of the globe.

JOHN BUNYAN[1]

The Edinburgh Review, December, 1831

THIS is an eminently beautiful and splendid edition of a book which well deserves all that the printer and the engraver can do for it. The Life of Bunyan is, of course, not a performance which can add much to the literary reputation of such a writer as Mr. Southey. But it is written in excellent English, and, for the most part, in an excellent spirit. Mr. Southey propounds, we need not say, many opinions from which we altogether dissent; and his attempts to excuse the odious persecution to which Bunyan was subjected have sometimes moved our indignation. But we will avoid this topic. We are at present much more inclined to join in paying homage to the genius of a great man than to engage in a controversy concerning church government and toleration.

We must not pass without notice the engravings with which this volume is decorated. Some of Mr. Harvey's woodcuts are admirably designed and executed. Mr. Martin's illustrations do not please us quite so well. His Valley of the Shadow of Death is not that Valley of the Shadow of Death which Bunyan imagined. At all events, it is not that dark and horrible glen which has from childhood been in our mind's eye. The valley is a cavern: the quagmire is a lake: the straight path runs zigzag: and Christian appears like a speck in the darkness of the immense vault. We miss, too, those hideous forms which make so striking a part of the description of Bunyan,

[1] The Pilgrim's Progress, with a Life of John Bunyan. By Robert Southey, Esq., LL. D., Poet-Laureate. Illustrated with Engravings. 8vo. London: 1831.

and which Salvator Rosa would have loved to draw. It is with unfeigned diffidence that we pronounce judgment on any question relating to the art of painting. But it appears to us that Mr. Martin has not of late been fortunate in his choice of subjects. He should never have attempted to illustrate the Paradise Lost. There can be no two manners more directly opposed to each other than the manner of his painting and the manner of Milton's poetry. Those things which are mere accessories in the descriptions become the principal objects in the pictures; and those figures which are most prominent in the descriptions can be detected in the pictures only by a very close scrutiny. Mr. Martin has succeeded perfectly in representing the pillars and candelabra of Pandemonium. But he has forgotten that Milton's Pandemonium is merely the background to Satan. In the picture, the Archangel is scarcely visible amidst the endless colonnades of his infernal palace. Milton's Paradise, again, is merely the background to his Adam and Eve. But in Mr. Martin's picture the landscape is everything. Adam, Eve, and Raphael, attract much less notice than the lake and the mountains, the gigantic flowers, and the giraffes which feed upon them. We read that James the Second sat to Varelst, the great flower painter. When the performance was finished, His Majesty appeared in the midst of a bower of sunflowers and tulips, which completely drew away all attention from the central figure. All who looked at the portrait took it for a flower-piece. Mr. Martin, we think, introduces his immeasurable spaces, his innumerable multitude, his gorgeous prodigies of architecture and landscape, almost as unseasonably as Varelst introduced his flowerpots and nosegays. If Mr. Martin were to paint Lear in the storm, we suspect that the blazing sky, the sheets of rain, the swollen torrents, and the tossing forest would draw away all attention from the agonies of the insulted king and father. If he were to paint the death of Lear, the old man, asking the

bystanders to undo his button, would be thrown into the shade by a vast blaze of pavilions, standards, armor, and heralds' coats. Mr. Martin would illustrate the Orlando Furioso well, the Orlando Innamorato still better, the Arabian Nights best of all. Fairy palaces and gardens, porticoes of agate, and groves flowering with emeralds and rubies, inhabited by people for whom nobody cares, these are his proper domain. He would succeed admirably in the enchanted ground of Alcina, or the mansion of Aladdin. But he should avoid Milton and Bunyan.

The characteristic peculiarity of the Pilgrim's Progress is that it is the only work of its kind which possesses a strong human interest. Other allegories only amuse the fancy. The allegory of Bunyan has been read by many thousands with tears. There are some good allegories in Johnson's works, and some of still higher merit by Addison. In these performances there is, perhaps, as much wit and ingenuity as in the Pilgrim's Progress. But the pleasure which is produced by the Vision of Mirza, the Vision of Theodore, the genealogy of Wit, or the contest between Rest and Labor, is exactly similar to the pleasure which we derive from one of Cowley's odes or from a canto of Hudibras. It is a pleasure which belongs wholly to the understanding, and in which the feelings have no part whatever. Nay, even Spenser himself, though assuredly one of the greatest poets that ever lived, could not succeed in the attempt to make allegory interesting. It was in vain that he lavished the riches of his mind on the House of Pride and the House of Temperance. One unpardonable fault, the fault of tediousness, pervades the whole of the Faerie Queene. We become sick of cardinal virtues and deadly sins, and long for the society of plain men and women. Of the persons who read the first canto, not one in ten reaches the end of the first book, and not one in a hundred perseveres to the end of the poem. Very few and very weary are those who are in at the death of the Blatant Beast. If the last six books, which are said

to have been destroyed in Ireland, had been preserved, we doubt whether any heart less stout than that of a commentator would have held out to the end.

It is not so with the Pilgrim's Progress. That wonderful book, while it obtains admiration from the most fastidious critics, is loved by those who are too simple to admire it. Dr. Johnson, all whose studies were desultory, and who hated, as he said, to read books through, made an exception in favor of the Pilgrim's Progress. That work was one of the two or three works which he wished longer. It was by no common merit that the illiterate sectary extracted praise like this from the most pedantic of critics and the most bigoted of Tories. In the wildest parts of Scotland the Pilgrim's Progress is the delight of the peasantry. In every nursery the Pilgrim's Progress is a greater favorite than Jack the Giant-Killer. Every reader knows the straight and narrow path as well as he knows a road in which he has gone backward and forward a hundred times. This is the highest miracle of genius, that things which are not should be as though they were, that the imaginations of one mind should become the personal recollections of another. And this miracle the tinker has wrought. There is no ascent, no declivity, no resting-place, no turnstile, with which we are not perfectly acquainted. The wicket gate, and the desolate swamp which separates it from the City of Destruction, the long line of road, as straight as a rule can make it, the Interpreter's house and all its fair shows, the prisoner in the iron cage, the palace, at the doors of which armed men kept guard, and on the battlements of which walked persons clothed all in gold, the cross and the sepulchre, the steep hill and the pleasant harbor, the stately front of the House Beautiful by the wayside, the chained lions crouching in the porch, the low green valley of Humiliation, rich with grass and covered with flocks, all are as well known to us as the sights of our own street. Then we come to the narrow place where Apollyon strode right

across the whole breadth of the way, to stop the journey of Christian, and where afterwards the pillar was set up to testify how bravely the pilgrim had fought the good fight. As we advance, the valley becomes deeper and deeper. The shade of the precipices on both sides falls blacker and blacker. The clouds gather overhead. Doleful voices, the clanking of chains, and the rushing of many feet to and fro, are heard through the darkness. The way, hardly discernible in gloom, runs close by the mouth of the burning pit, which sends forth its flames, its noisome smoke, and its hideous shapes, to terrify the adventurer. Thence he goes on, amidst the snares and pitfalls, with the mangled bodies of those who have perished lying in the ditch by his side. At the end of the long dark valley he passes the dens in which the old giants dwelt, amidst the bones of those whom they had slain.

Then the road passes straight on through a waste moor, till at length the towers of a distant city appear before the traveller; and soon he is in the midst of the innumerable multitudes of Vanity Fair. There are the jugglers and the apes, the shops and the puppet-shows. There are Italian Row, and French Row, and Spanish Row, and Britain Row, with their crowds of buyers, sellers, and loungers, jabbering all the languages of the earth.

Thence we go on by the little hill of the silver mine, and through the meadow of lilies, along the bank of that pleasant river which is bordered on both sides by fruit trees. On the left branches off the path leading to the horrible castle, the courtyard of which is paved with the skulls of pilgrims; and right onward are the sheepfolds and orchards of the Delectable Mountains.

From the Delectable Mountains, the way lies through the fogs and briers of the Enchanted Ground, with here and there a bed of soft cushions spread under a green arbor. And beyond is the land of Beulah, where the flowers, the grapes, and the songs of birds never cease,

and where the sun shines night and day. Thence are plainly seen the golden pavements and streets of pearl, on the other side of that black and cold river over which there is no bridge.

All the stages of the journey, all the forms which cross or overtake the pilgrims, giants, and hobgoblins, ill-favored ones, and shining ones, the tall, comely, swarthy Madam Bubble, with her great purse by her side, and her fingers playing with the money, the black man in the bright vesture, Mr. Worldly Wiseman and my Lord Hategood, Mr. Talkative, and Mrs. Timorous, all are actually existing beings to us. We follow the travellers through their allegorical progress with interest not inferior to that with which we follow Elizabeth from Siberia to Moscow, or Jeanie Deans from Edinburgh to London. Bunyan is almost the only writer who ever gave to the abstract the interest of the concrete. In the works of many celebrated authors, men are mere personifications. We have not a jealous man, but jealousy; not a traitor, but perfidy; not a patriot, but patriotism. The mind of Bunyan, on the contrary, was so imaginative that personifications, when he dealt with them, became men. A dialogue between two qualities, in his dream, has more dramatic effect than a dialogue between two human beings in most plays. In this respect the genius of Bunyan bore a great resemblance to that of a man who had very little else in common with him, Percy Bysshe Shelley. The strong imagination of Shelley made him an idolater in his own despite. Out of the most indefinite terms of a hard, cold, dark, metaphysical system, he made a gorgeous Pantheon, full of beautiful, majestic, and lifelike forms. He turned atheism itself into a mythology, rich with visions as glorious as the gods that live in the marble of Phidias, or the virgin saints that smile on us from the canvas of Murillo. The Spirit of Beauty, the Principle of Good, the Principle of Evil, when he treated of them, ceased to be abstractions. They took shape and

color. They were no longer mere words; but "intelligible forms;" "fair humanities;" objects of love, of adoration, or of fear. As there can be no stronger sign of a mind destitute of the poetical faculty than that tendency which was so common among the writers of the French school to turn images into abstractions, Venus, for example, into Love, Minerva into Wisdom, Mars into War, and Bacchus into Festivity, so there can be no stronger sign of a mind truly poetical than a disposition to reverse this abstracting process, and to make individuals out of generalities. Some of the metaphysical and ethical theories of Shelley were certainly most absurd and pernicious. But we doubt whether any modern poet has possessed in an equal degree some of the highest qualities of the great ancient masters. The words bard and inspiration, which seem so cold and affected when applied to other modern writers, have a perfect propriety when applied to him. He was not an author, but a bard. His poetry seems not to have been an art, but an inspiration. Had he lived to the full age of man, he might not improbably have given to the world some great work of the very highest rank in design and execution. But, alas!

ὁ Δάφνις ἔβα ῥόον· ἔκλυσε δίνα
τὸν Μώσαις φίλον ἄνδρα, τὸν οὐ Νύμφαισιν ἀπεχθῆ.

But we must return to Bunyan. The Pilgrim's Progress undoubtedly is not a perfect allegory. The types are often inconsistent with each other; and sometimes the allegorical disguise is altogether thrown off. The river, for example, is emblematic of death; and we are told that every human being must pass through the river. But Faithful does not pass through it. He is martyred, not in shadow, but in reality, at Vanity Fair. Hopeful talks to Christian about Esau's birthright and about his own convictions of sin as Bunyan might have talked with one of his own congregation. The damsels at the House Beautiful catechise Christiana's boys as any good ladies

might catechise any boys at a Sunday-school. But we do not believe that any man, whatever might be his genius, and whatever his good luck, could long continue a figurative history without falling into many inconsistencies. We are sure that inconsistencies, scarcely less gross than the worst into which Bunyan has fallen, may be found in the shortest and most elaborate allegories of the Spectator and the Rambler. The Tale of a Tub and the History of John Bull swarm with similar errors, if the name of error can be properly applied to that which is unavoidable. It is not easy to make a simile go on all fours. But we believe that no human ingenuity could produce such a centipede as a long allegory in which the correspondence between the outward sign and the thing signified should be exactly preserved. Certainly no writer, ancient or modern, has yet achieved the adventure. The best thing, on the whole, that an allegorist can do is to present to his readers a succession of analogies, each of which may separately be striking and happy, without looking very nicely to see whether they harmonize with each other. This Bunyan has done; and though a minute scrutiny may detect inconsistencies in every page of his Tale, the general effect which the Tale produces on all persons, learned and unlearned, proves that he has done well. The passages which it is most difficult to defend are those in which he altogether drops the allegory, and puts into the mouth of his pilgrims religious ejaculations and disquisitions, better suited to his own pulpit at Bedford or Reading than to the Enchanted Ground or to the Interpreter's Garden. Yet even these passages, though we will not undertake to defend them against the objections of critics, we feel that we could ill spare. We feel that the story owes much of its charm to these occasional glimpses of solemn and affecting subjects, which will not be hidden, which force themselves through the veil, and appear before us in their native aspect. The effect is not unlike that which is said to have been produced on the

ancient stage, when the eyes of the actor were seen flaming through his mask, and giving life and expression to what would else have been an inanimate and uninteresting disguise.

It is very amusing and very instructive to compare the Pilgrim's Progress with the Grace Abounding. The latter work is indeed one of the most remarkable pieces of autobiography in the world. It is a full and open confession of the fancies which passed through the mind of an illiterate man, whose affections were warm, whose nerves were irritable, whose imagination was ungovernable, and who was under the influence of the strongest religious excitement. In whatever age Bunyan had lived, the history of his feelings would, in all probability, have been very curious. But the time in which his lot was cast was the time of a great stirring of the human mind. A tremendous burst of public feeling, produced by the tyranny of the hierarchy, menaced the old ecclesiastical institutions with destruction. To the gloomy regularity of one intolerant Church had succeeded the license of innumerable sects, drunk with the sweet and heady must of their new liberty. Fanaticism, engendered by persecution, and destined to engender persecution in turn, spread rapidly through society. Even the strongest and most commanding minds were not proof against this strange taint. Any time might have produced George Fox and James Naylor. But to one time alone belong the frantic delusions of such a statesman as Vane, and the hysterical tears of such a soldier as Cromwell.

The history of Bunyan is the history of a most excitable mind in an age of excitement. By most of his biographers he has been treated with gross injustice. They have understood in a popular sense all those strong terms of self-condemnation which he employed in a theological sense. They have, therefore, represented him as an abandoned wretch, reclaimed by means almost miraculous, or, to use their favorite metaphor, "as a brand

plucked from the burning." Mr. Ivimey calls him the depraved Bunyan and the wicked tinker of Elstow. Surely Mr. Ivimey ought to have been too familiar with the bitter accusations which the most pious people are in the habit of bringing against themselves, to understand literally all the strong expressions which are to be found in the Grace Abounding. It is quite clear, as Mr. Southey most justly remarks, that Bunyan never was a vicious man. He married very early; and he solemnly declares that he was strictly faithful to his wife. He does not appear to have been a drunkard. He owns, indeed, that, when a boy, he never spoke without an oath. But a single admonition cured him of this bad habit for life; and the cure must have been wrought early; for at eighteen he was in the army of the Parliament; and, if he had carried the vice of profaneness into that service, he would doubtless have received something more than an admonition from Serjeant Bind-their-kings-in-chains, or Captain Hew-Agag-in-pieces-before-the-Lord. Bell-ringing and playing at hockey on Sundays seem to have been the worst vices of this depraved tinker. They would have passed for virtues with Archbishop Laud. It is quite clear that, from a very early age, Bunyan was a man of a strict life and of a tender conscience. "He had been," says Mr. Southey, "a blackguard." Even this we think too hard a censure. Bunyan was not, we admit, so fine a gentleman as Lord Digby; but he was a blackguard no otherwise than as every laboring man that ever lived has been a blackguard. Indeed, Mr. Southey acknowledges this. "Such he might have been expected to be by his birth, breeding, and vocation. Scarcely indeed, by possibility, could he have been otherwise." A man whose manners and sentiments are decidedly below those of his class deserves to be called a blackguard. But it is surely unfair to apply so strong a word of reproach to one who is only what the great mass of every community must inevitably be.

Those horrible internal conflicts which Bunyan has described with so much power of language prove, not that he was a worse man than his neighbors, but that his mind was constantly occupied by religious considerations, that his fervor exceeded his knowledge, and that his imagination exercised despotic power over his body and mind. He heard voices from heaven. He saw strange visions of distant hills, pleasant and sunny as his own Delectable Mountains. From those abodes he was shut out, and placed in a dark and horrible wilderness, where he wandered through ice and snow, striving to make his way into the happy region of light. At one time he was seized with an inclination to work miracles. At another time he thought himself actually possessed by the devil. He could distinguish the blasphemous whispers. He felt his infernal enemy pulling at his clothes behind him. He spurned with his feet and struck with his hands at the destroyer. Sometimes he was tempted to sell his part in the salvation of mankind. Sometimes a violent impulse urged him to start up from his food, to fall on his knees, and to break forth into prayer. At length he fancied that he had committed the unpardonable sin. His agony convulsed his robust frame. He was, he says, as if his breastbone would split; and this he took for a sign that he was destined to burst asunder like Judas. The agitation of his nerves made all his movements tremulous; and this trembling, he supposed, was a visible mark of his reprobation, like that which had been set on Cain. At one time, indeed, an encouraging voice seemed to rush in at the window, like the noise of wind, but very pleasant, and commanded, as he says, a great calm in his soul. At another time, a word of comfort "was spoke loud unto him; it showed a great word; it seemed to be writ in great letters." But these intervals of ease were short. His state, during two years and a half, was generally the most horrible that the human mind can imagine. "I walked," says he, with his own peculiar eloquence,

"to a neighboring town; and sat down upon a settle in the street, and fell into a very deep pause about the most fearful state my sin had brought me to; and, after long musing, I lifted up my head; but methought I saw as if the sun that shineth in the heavens did grudge to give me light; and as if the very stones in the street, and tiles upon the houses, did band themselves against me. Methought that they all combined together to banish me out of the world. I was abhorred of them, and unfit to dwell among them, because I had sinned against the Saviour. Oh, how happy now was every creature over I! for they stood fast, and kept their station. But I was gone and lost." Scarcely any madhouse could produce an instance of delusion so strong, or of misery so acute.

It was through this Valley of the Shadow of Death, overhung by darkness, peopled with devils, resounding with blasphemy and lamentation, and passing amidst quagmires, snares, and pitfalls, close by the very mouth of hell, that Bunyan journeyed to that bright and fruitful land of Beulah, in which he sojourned during the latter period of his pilgrimage. The only trace which his cruel sufferings and temptations seem to have left behind them was an affectionate compassion for those who were still in the state in which he had once been. Religion has scarcely ever worn a form so calm and soothing as in his allegory. The feeling which predominates through the whole book is a feeling of tenderness for weak, timid, and harassed minds. The character of Mr. Fearing, of Mr. Feeble-Mind, of Mr. Despondency and his daughter, Miss Muchafraid, the account of poor Littlefaith who was robbed by the three thieves, of his spending money, the description of Christian's terror in the dungeons of Giant Despair and in his passage through the river, all clearly show how strong a sympathy Bunyan felt, after his own mind had become clear and cheerful, for persons afflicted with religious melancholy.

Mr. Southey, who has no love for the Calvinists.

admits that, if Calvinism had never worn a blacker appearance than in Bunyan's works, it would never have become a term of reproach. In fact, those works of Bunyan with which we are acquainted are by no means more Calvinistic than the articles and homilies of the Church of England. The moderation of his opinions on the subject of predestination gave offence to some zealous persons. We have seen an absurd allegory, the heroine of which is named Hephzibah, written by some raving supralapsarian preacher who was dissatisfied with the mild theology of the Pilgrim's Progress. In this foolish book, if we recollect rightly, the Interpreter is called the Enlightener, and the House Beautiful is Castle Strength. Mr. Southey tells us that the Catholics had also their Pilgrim's Progress, without a Giant Pope, in which the Interpreter is the Director, and the House Beautiful Grace's Hall. It is surely a remarkable proof of the power of Bunyan's genius, that two religious parties, both of which regarded his opinions as heterodox, should have had recourse to him for assistance.

There are, we think, some characters and scenes in the Pilgrim's Progress, which can be fully comprehended and enjoyed only by persons familiar with the history of the times through which Bunyan lived. The character of Mr. Greatheart, the guide, is an example. His fighting is, of course, allegorical; but the allegory is not strictly preserved. He delivers a sermon on imputed righteousness to his companions; and, soon after, he gives battle to Giant Grim, who had taken upon him to back the lions. He expounds the fifty-third chapter of Isaiah to the household and guests of Gaius; and then he sallies out to attack Slaygood, who was of the nature of flesh-eaters, in his den. These are inconsistencies; but they are inconsistencies which add, we think, to the interest of the narrative. We have not the least doubt that Bunyan had in view some stout old Greatheart of Naseby and Worcester, who prayed with his men before he drilled

them, who knew the spiritual state of every dragoon in his troop, and who, with the praises of God in his mouth, and a two-edged sword in his hand, had turned to flight, on many fields of battle, the swearing, drunken bravoes of Rupert and Lunsford.

Every age produces such men as By-ends. But the middle of the seventeenth century was eminently prolific of such men. Mr. Southey thinks that the satire was aimed at some particular individual; and this seems by no means improbable. At all events, Bunyan must have known many of those hypocrites who followed religion only when religion walked in silver slippers, when the sun shone, and when the people applauded. Indeed, he might have easily found all the kindred of By-ends among the public men of his time. He might have found among the peers my Lord Turn-about, my Lord Time-server, and my Lord Fair-speech; in the House of Commons, Mr. Smooth-man, Mr. Anything, and Mr. Facing-both-ways; nor would "the parson of the parish, Mr. Two-tongues," have been wanting. The town of Bedford probably contained more than one politician who, after contriving to raise an estate by seeking the Lord during the reign of the saints, contrived to keep what he had got by persecuting the saints during the reign of the strumpets, and more than one priest who, during repeated changes in the discipline and doctrines of the church, had remained constant to nothing but his benefice.

One of the most remarkable passages in the Pilgrim's Progress is that in which the proceedings against Faithful are described. It is impossible to doubt that Bunyan intended to satirize the mode in which state trials were conducted under Charles the Second. The license given to the witnesses for the prosecution, the shameless partiality and ferocious insolence of the judge, the precipitancy and the blind rancor of the jury, remind us of those odious mummeries which, from the Restoration to the Revolution, were merely forms preliminary to hang-

ing, drawing, and quartering. Lord Hategood performs the office of counsel for the prisoners as well as Scroggs himself could have performed it: —

"JUDGE. Thou runagate, heretic, and traitor, hast thou heard what these honest gentlemen have witnessed against thee?

"FAITHFUL. May I speak a few words in my own defence?

"JUDGE. Sirrah, sirrah! thou deservest to live no longer, but to be slain immediately upon the place; yet, that all men may see our gentleness to thee, let us hear what thou, vile runagate, hast to say."

No person who knows the state trials can be at a loss for parallel cases. Indeed, write what Bunyan would, the baseness and cruelty of the lawyers of those times "sinned up to it still," and even went beyond it. The imaginary trial of Faithful, before a jury composed of personified vices, was just and merciful, when compared with the real trial of Alice Lisle before that tribunal where all the vices sat in the person of Jeffreys.

The style of Bunyan is delightful to every reader, and invaluable as a study to every person who wishes to obtain a wide command over the English language. The vocabulary is the vocabulary of the common people. There is not an expression, if we except a few technical terms of theology, which would puzzle the rudest peasant. We have observed several pages which do not contain a single word of more than two syllables. Yet no writer has said more exactly what he meant to say. For magnificence, for pathos, for vehement exhortation, for subtle disquisition, for every purpose of the poet, the orator, and the divine, this homely dialect, the dialect of plain workingmen, was perfectly sufficient. There is no book in our literature on which we would so readily stake the fame of the old unpolluted English language, no book which shows so well how rich that language is in its own proper wealth, and how little it has been improved by all that it has borrowed.

Cowper said, forty or fifty years ago, that he dared not name John Bunyan in his verse, for fear of moving a sneer. To our refined forefathers, we suppose, Lord Roscommon's Essay on Translated Verse and the Duke of Buckinghamshire's Essay on Poetry appeared to be compositions infinitely superior to the allegory of the preaching tinker. We live in better times, and we are not afraid to say, that, though there were many clever men in England during the latter half of the seventeenth century, there were only two minds which possessed the imaginative faculty in a very eminent degree. One of those minds produced the Paradise Lost, the other the Pilgrim's Progress.

END OF VOLUME ONE

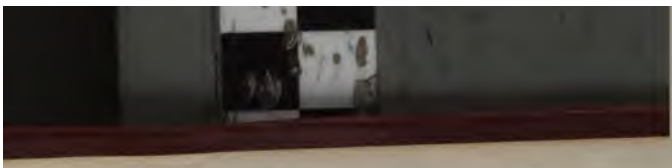

3 2044 009 625 625

THE BORROWER WILL BE CHARGED AN OVERDUE FEE IF THIS BOOK IS NOT RETURNED TO THE LIBRARY ON OR BEFORE THE LAST DATE STAMPED BELOW. NON-RECEIPT OF OVERDUE NOTICES DOES NOT EXEMPT THE BORROWER FROM OVERDUE FEES.

WIDENER
DEC 2 6 1991
BOOK DUE

WIDENER
FEB 1 0 2004
BOOK DUE

WIDENER
SEP 3 0 2003
CANCELLED

CANCELLED
DEC 1 0 1991
WIDENER
SEP 3 0 2003
CANCELLED

FEB 1 6 1993